

Address Locations

N. 22nd Street:

1308, 1315, 1317, 1319, 1321, 1323

N. 23rd Street:

1310, 1312, 1314, 1318, 1319

N. 24th Street:

1301, 1303, 1305, 1307, 1309

N. College Avenue:

2023, 2041

Master Street:

2100, 2102, 2104, 2106, 2112, 2114, 2116, 2122,
2124, 2126, 2128, 2138, 2140, 2144, 2148

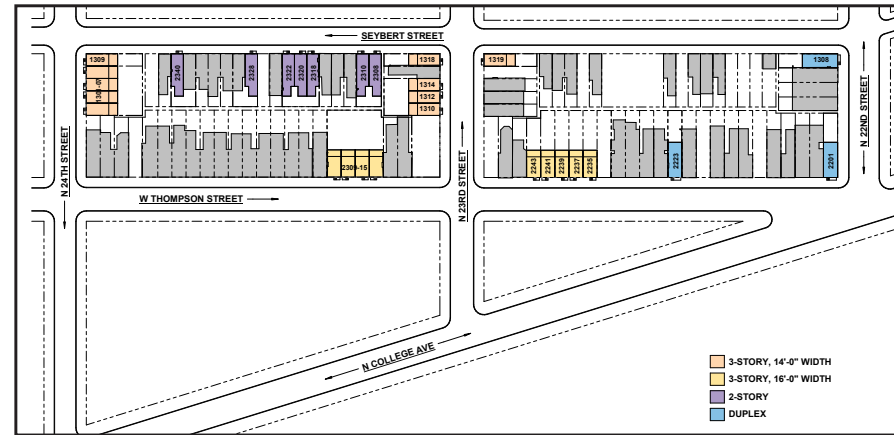

Seybert Street:

2205, 2207, 2209, 2211, 2221-23, 2225,
2227, 2229, 2231, 2233, 2235, 2237, 2239,
2241, 2245, 2308, 2310, 2318, 2320, 2322,
2328, 2340

W. Thompson Street:

2235, 2237, 2239, 2241, 2243, 2201, 2223,
2309, 2311, 2313, 2315

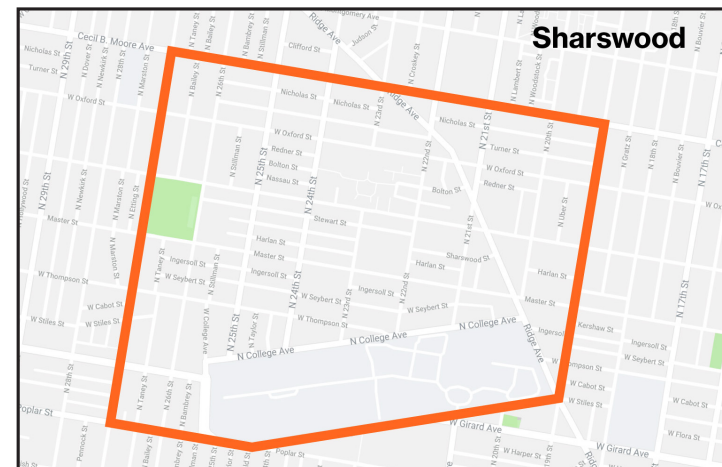

Sharswood

- 69 single and multi-family units
- Maximum sale price \$280,000
- Income at 100% Average Median Income (AMI)
- Two and three stories
- Two and three bedrooms
- Two bathrooms
- Estimated 1,230 sq. ft. to 1,400 sq. ft.
- 10 year tax abatement



Civetta Property Group
civettapropertygroup.com



Civetta Property Group
Business Page



@civettapropertygroup



Civetta Property Group
civettapropertygroup.com

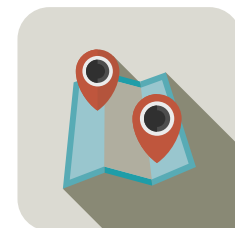

City Council
PHILADELPHIA



2235 - level 1



2235 - level 2



2235 - level 3



2318 - foundation

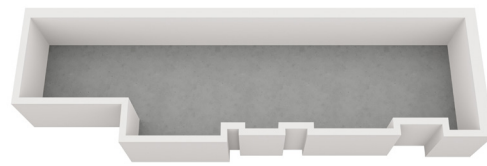

2318 - level 1



2318 - level 2



2201 - basement



2201 - level 1



2201 - level 2



2201 - level 3

