

Attachment 2b

Technical Specifications – Appendices

PROJECT MANUAL

APPENDICES



CITY OF PHILADELPHIA DEPARTMENT OF PARKS AND RECREATION

MAYOR – CHERELLE L. PARKER

MANAGING DIRECTOR – ADAM THIEL
COMMISSIONER OF PARKS AND RECREATION – ORLANDO RENDON

VINCENT G. PANATI PLAYGROUND

3101-27 N. 22ND ST, PHILADELPHIA, PA 19132

PROJECT NO. 16478E-01-01

February 5, 2024

PREPARED BY:
CICADA Architecture / Planning, Inc.
1520 Locust St, Suite 702
Philadelphia, PA 19102
Project No. 604.2

APPENDIX A

Geotechnical Investigation Report

by

Ambric Technology Corporation

09/09/2023

REPORT OF GEOTECHNICAL INVESTIGATION

PANATI PLAYGROUND
N. 22ND STREET & LIPPENCOTT STREET,
PHILADELPHIA, PENNSYLVANIA

Prepared for:

CICADA ARCHITECTURE/PLANNING, INC.
1520 LOCUST STREET, SUITE 702,
PHILADELPHIA, PA 19102

Prepared by:

AMBRIC TECHNOLOGY CORPORATION
100 PINE STREET,
COLWYN, PENNSYLVANIA 19023

Joseph G. Mulvihill, P.E.

President

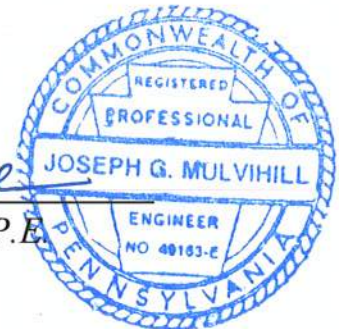

AMBRIC TECHNOLOGY CORPORATION Project 13175-GE-23
SEPTEMBER 8, 2023



Ambric Technology Corporation

Consulting Engineers & Surveyors

AMBRIC BUILDING
100 Pine Street,
Colwyn, Pennsylvania 19023
Philadelphia office 215-928-8930

FIVE POINTS PROFESSIONAL BLDG.
4141 Woerner Avenue, Suite 4A,
Levittown, Pennsylvania 19057
Fax 215-928-8980 Web: www.ambrictech.com

SEPTEMBER 8, 2023

CICADA ARCHITECTURE/PLANNING, INC.
1520 LOCUST STREET, SUITE 702,
PHILADELPHIA, PA 19102

Attention: *Mr. Kurt Raymond*

Regarding: **REPORT OF GEOTECHNICAL INVESTIGATION FOR
PANATI PLAYGROUND
N. 22ND STREET & LIPPENCOTT STREET,
PHILADELPHIA, PENNSYLVANIA**

Ambric Technology Corporation Project No.: 13175-GE-23

Dear Mr. Raymond:

Ambric Technology Corporation (Ambric) is pleased to submit for your review the attached *Report of Geotechnical Investigation* for the above-referenced project. The attached report presents the results of Ambric's soils exploration efforts and presents recommendations for design of the proposed structural foundations, and related earthwork.

Ambric appreciates the opportunity to be of continued service to you. Please contact us with any questions or comments regarding the enclosed report.

Sincerely,

Ambric Technology Corporation

Joseph G. Mulvihill, P.E.
President

cc: File #13175-GE-23

**REPORT OF GEOTECHNICAL INVESTIGATION
 PANATI PLAYGROUND
 N. 22ND STREET & LIPPENCOTT STREET,
 PHILADELPHIA, PENNSYLVANIA**

TABLE OF CONTENTS

1.0	INTRODUCTION	1
1.1	Authorization	1
1.2	Purpose	1
1.3	Scope.	1
1.3.1	Field Exploration	2
1.3.2	Laboratory Testing Program	2
2.0	SITE DESCRIPTION	3
2.1	Location and Description	3
2.2	Existing Conditions	3
2.3	Proposed Construction	3
3.0	GEOLOGY	4
4.0	SUBSURFACE CONDITIONS.	5
4.1	Subsurface Conditions: Geo-Probe Soil Profile	5
4.2	Groundwater	5
4.3	Existing Foundations	5
5.0	CONCLUSIONS AND RECOMMENDATIONS.	6
5.1	General	6
5.2	Foundation Recommendations	6
5.2.1	Spread Footings	6, 7
5.2.2	Adjacent Structures	7
5.2.3	Sheeting & Shoring	7
5.3	Floor Slab	8
5.4	Excavations	8
5.5	Frost Coverage	8
5.6	Seismic	9

**REPORT OF GEOTECHNICAL INVESTIGATION
PANATI PLAYGROUND
N. 22ND STREET & LIPPENCOTT STREET,
PHILADELPHIA, PENNSYLVANIA,**

**TABLE OF CONTENTS
(Continued)**

6.0	RECOMMENDED EARTH FILL PROCEDURES	10, 11
7.0	GENERAL COMMENTS	12

FIGURES

FIGURE 1 Geo-Probe Location Plan

APPENDICES

APPENDIX A Geo-Probe Log
APPENDIX B Laboratory Test Results

SECTION 1.0

Introduction

1.1 AUTHORIZATION

Mr. Kurt Raymond of *CICADA Architecture/Planning, Inc.*, has issued authorization to Ambric Technology Corporation (Ambric) to perform the geotechnical investigation on this site relevant to the proposed demolition of the existing structure and the construction of a slab on grade multi-purpose recreational structure at the referenced project.

1.2 PURPOSE

The purpose of this subsurface exploration and analysis was to:

- ▶ Ascertain the various soil profile components at the geo-probe location;
- ▶ Estimate the engineering characteristics of the proposed foundation bearing and sub-grade materials;
- ▶ Provide geotechnical criteria for use by the design engineers in preparing the foundation;
- ▶ Provide recommendations for required earthwork and sub-grade preparation.
- ▶ Record groundwater conditions at the time of the investigation and discuss the potential impact on the proposed construction.

1.3 SCOPE

The scope of the exploration and analysis included the subsurface exploration, field testing and sampling, laboratory analysis, and a geotechnical engineering analysis and evaluation of the subsurface materials. This *Report of Geotechnical Investigation* is limited to addressing the site conditions as they relate to the physical support of the proposed construction. Any reference to suspicious odors is solely for clients informational purposes.

1.3.1 Field Exploration

Field exploration of the project site was conducted by means of soil geo-probes. Due to an existing structure at the referenced site, a soil boring could not be performed safely. As such, six manually operated geo-probes were performed within the proposed development area. The geo-probes extended to approximate depths ranging from 6'-00" to 12'-00" below existing sidewalk grade elevation. The location of the geo-probes are shown on the accompanying *Geo-Probe Location Plan* included as Figure 1.

The geo-probes were inspected by an Ambric representative who performed field tests, recorded visual classifications, and collected samples of the various strata encountered.

Geo-probes and penetrometer tests were conducted in an effort to determine the uniformity and density of the in-place soil samples recovered.

Groundwater level observations were recorded during and at the completion of field operations prior to backfilling the geo-probe. In relatively impervious soils, the accurate determination of the groundwater elevation may not be possible even after several days of observation. Seasonal variations, temperature effects, and recent rainfall conditions may influence the levels of the groundwater, and the observed levels will depend on the permeability of the soils. Groundwater elevations derived from sources other than seasonally observed groundwater monitoring wells may not be representative of true groundwater level.

1.3.2 Laboratory Testing Program

In addition to the field investigation, a supplemental laboratory testing program was conducted to determine additional, pertinent engineering characteristics of representative samples of site soils. The laboratory testing program was performed in accordance with applicable ASTM standard test methods and included physical/textural testing of representative samples of various strata.

The results of the laboratory testing program are presented in this section in a general manner and qualitatively interpreted. The results also are incorporated into the findings and recommendations discussed throughout this report. Detailed, quantitative results are provided in Appendix B.

Physical/Textural Analysis: Representative samples of various strata encountered were subjected to a visual inspection and a laboratory testing program which included analysis performed to support supplementary engineering soil classifications in accordance with ASTM D-2487. Laboratory results identified the following soil type as described using the Unified Soil Classification System:

- ***SW-SM*** - Silt with Sand (Weathered Decomposed Mica Schist)
- ***SM*** - Silty Sand (Weathered Decomposed Mica Schist)
- ***SW/SP*** - Sand (Weathered Decomposed Mica Schist)

SECTION 2.0 Site Description

2.1 SITE LOCATION AND DESCRIPTION

The subject property is located at the corner of N. 22nd Street and Lippencott Street (Panati Playground) in Philadelphia, Pennsylvania. The site is bound by N. 22nd Street to the west, Lippencott Street to the north, W. Clearfield Street to the south, and a commercial warehouse structure to the east.

2.2 EXISTING CONDITIONS

Surface Cover/Development: The referenced site is presently occupied by a slab on grade structure with an associated playground.

2.3 PROPOSED CONSTRUCTION

Ambric understands that the proposed site development will include the demolition of the existing structure and the construction of a multi-purpose recreational structure with a slab on grade. The proposed structure measures approximately 120 feet by 50 feet. The proposed development is located on the western side of the property at the intersection of N. 22nd Street and Lippencott Street.

SECTION 3.0

Site Geology

The geology presented herein is the natural geology for the geographical area of the site and does not account for fill materials or other which may have been placed on the site over time.

Underlying the area under consideration is part of the Wissahickon Formation and, in general, solid bedrock is 30 to 70 feet below the ground surface. This formation is the most prominent rock unit in the southeastern Pennsylvania area. It extends as a broad band from Trenton on the Delaware and eastern Maryland. The formation is a metamorphic rock which has been formed by the application of very intense pressure on sedimentary rocks (shales and sandstones). These were changed by metamorphism into schists, gneiss and quartzite. The major portion of the formation consists of the Wissahickon schist composed of several varieties of rock. Principally, these are Phyllite containing quartz, feldspar, muscovite, and chlorite, a coarsely crystalline feldspar-rich mica schist and grey-green-mica-chlorite-quartzite schist.

The Wissahickon schist is the formation most commonly encountered in the City of Philadelphia. It gives the broken surface on the schist a silvery or shiny appearance. The upper layers of those bedrock formations are characteristically weathered to various depths. This rock is generally believed to be originally sedimentary rock which has been metamorphosed (textural and mineralogically altered) by high levels of stress and temperature, although the original sedimentary stratification is often visible. The stratification is very irregular, and often steeply dipping.

The rock weathers to a soil, which is generally silty, contains mica flakes, small amounts of clay with some sand and rock fragments and is non-plastic to slightly plastic. As depth increases, plasticity decreases, clay content decreases, sand content increases, size and number of rock fragments increase, and density increases. The soil usually grades imperceptibly into decomposed rock and eventually into sound rock, generally without a well-defined boundary.

GENERALIZED ENGINEERING CHARACTERISTICS OF THE WISSAHICKON FORMATION ROCK DISCONTINUITIES

Irregular joints, steeply dipping and open are observed on the Wissahickon Formation which tend to be widely spaced at 3.0 to 10.0 feet. Joints and foliation constitute a natural plane of weakness in the rock which greatly reduces allowable rock bearing capacity.

POROSITY AND PERMEABILITY

Joints and foliation in the Wissahickon Formation provide a low secondary porosity which in turn partially accounts for a permeability of 0.2 to 3.0 feet per day and may allow for a maximum groundwater yield of approximately 75 gallons per minute in deep (150 to 300 feet) bores.

FORMATION STABILITY

The Wissahickon Formation is considered to have good foundation stability for heavy structures if the rock is excavated to *sound material*. *Sound rock* being defined as rock exhibiting greater than 80 percent recovery in cores.

SECTION 4.0 Subsurface Conditions

4.1 GEO-PROBE SUBSURFACE SOIL PROFILE

The subsoil conditions as disclosed by the geo-probes drilled as part of this exploration and interpolation reflect the following:

Surface Materials: Approximately six to eight inches of concrete was encountered at the geo-probe locations.

Stratum I, Miscellaneous Fill: Underlying the surface materials within the geo-probes performed as part of this exploration, a miscellaneous fill material consisting of mica schist, brick, concrete, asphalt, rock fragments, silt, sand, and gravel was encountered. This stratum extended to approximate depths ranging from 2'-00" to 6'-00" below existing sidewalk elevation. Geo-probe GP-2 was terminated within this stratum at an approximate depth of 6'-00" below grade. Such uncontrolled fill materials generally varies in both composition and density with location and elevation below grade.

Stratum II, Silty Sand: Beneath stratum I within geo-probes GP-3, GP-5, and GP-6 performed as part of this exploration, a natural material consisting of brown/red silty sand with some organic's was encountered. This stratum extended to approximate depths ranging from 5'-00" to 6'-00" below existing sidewalk elevation.

Stratum III, Sand and Gravel: Underlying stratum I within geo probe GP-4 performed as part of this exploration, a natural material consisting of brown/gray fine to coarse sand and gravel was encountered. This stratum extended to the end of the geo-probe at an approximate depth of 6'-00" below existing sidewalk elevation.

Stratum IV, Weathered Decomposed Mica Schist: Beneath stratum I within geo-probe GP-1 and underlying stratum II within geo-probes GP-3, GP-5, and GP-6 performed as part of this exploration, a natural material consisting of brown/orange/silver/red weathered decomposed mica schist was encountered. This stratum extended to the end of the geo probes at approximate depths ranging from 8'-00" to 12'-00" below existing sidewalk elevation.

4.2 GROUNDWATER

Groundwater was not encountered within the geo-probes performed as part of this investigation. Additionally, it must be noted that groundwater levels are subjected to seasonal fluctuations or following periods of precipitation.

SECTION 5.0

Conclusions and Recommendations

5.1 GENERAL

The results of the subsurface investigation indicate that the proposed structure may be supported by a spread footing foundation system bearing on/within the natural subsoils of stratum II/III/IV at an approximate depth outlined in Table No. 1 or a prepared compacted fill sub-base.

5.2 FOUNDATION RECOMMENDATIONS

5.2.1 Spread Footings:

Based on geotechnical engineering analysis using the results of our field investigation and a review of the proposed finished floor elevation (outlined in Table No. 1), it is concluded that a spread footing foundation system bearing on/within the natural subsoils of stratum II/III/IV at approximate depths outlined in Table No. 1, or a prepared compacted fill, is the most suitable foundation for this proposed development.

Spread Footings utilizing presumptive bearing values outlined in Table No. 1 would be expected to sustain negligible settlement with an adequate safety factor against shearing displacement.

We recommend that the footings for the proposed structure be designed and constructed in accordance with the following criteria:

- Surface materials, underlying fill materials and natural subsoil's must be removed from the proposed foundation down into stratum II/III/IV, at approximate depths outlined in Table No. 1. The exposed sub-grade should be compacted in place. Any unstable/deleterious materials encountered should be further undercut as directed by the site engineering inspector.
- Where fill material is required in order to achieve finished subgrade elevation, Ambric recommends that a select structural fill (2A modified, recycled concrete or equivalent) as approved by the engineers be utilized as backfill up to finished sub-grade elevation. The fill material should be placed in eight-inch to ten-inch loose lifts and compact to in excess of 95 percent of its maximum modified density, in accordance with the *Recommended Earth Fill Procedures* presented herein.
- All compacted fill materials should extend a minimum of one foot horizontal for each foot of vertical fill below the foundation.
- All foundations based on the natural soils or prepared fill sub base should be proportioned for combined dead and live load with a maximum allowable bearing value outlined in Table No. 1.
- The exposed natural subsoil or fill materials at the bottom of foundation elevation should be compact in-place prior to placement of concrete.
- Construction and inspection of footings should be scheduled so as to minimize exposure of the bearing soil to the atmosphere.

- All excavation work must be performed in accordance with OSHA guidelines. Adequate sheeting/shoring/bracing must be provided as necessary, per OSHA guideline. All excavation and protection of adjacent properties must be performed in accordance with City of Philadelphia Code Bulletin of Information B-0503-R3 (dated November 8, 2022). At no time should excavation extend below foundations of adjacent structures without assessment and design by the Structural Engineer of Record. Additionally, the Structural Engineer of Record should assess the stability of the in-place adjacent foundations and foundation walls and determine the need for underpinning/sheeting/shoring/bracing in order to safely secure the existing structures during the proposed development. The Structural Engineer of Record should make provisions for lateral loading which may be induced on existing structures from the proposed development and/or visa-versa.
- **Demolition:** All demolition work must be performed in strict accordance with Local Code and Safety Practices. All work must be performed by a licensed contractor who has demonstrated successful history on similar projects of this size and scope. Such work/design or other is not within our scope of services.
- **Health/Safety/Licenses:** All work recommended herein must be performed in accordance with the requirements and guidelines set forth by the City of Philadelphia and OSHA Guidelines, and recommended good practice. All contractors must be licensed contractors, who have a successful track record on projects of similar size, scope and characteristics.

The recommendation's presented herein are based on the premise that all work performed be inspected by a geotechnical engineer.

TABLE NO. 1

<i>Test Boring No.</i>	<i>Existing Grade Elevation (ft)</i>	<i>Proposed Finished Floor Elevation (ft)</i>	<i>Proposed Foundation Elevation (ft)</i>	<i>Approximate Depth of Bearing Stratum (ft)</i>	<i>Recommended Depth of fill Material Beneath Foundation (ft)</i>	<i>Allowable Soil Bearing Capacity (psf)</i>
GP-1	0'-00"	0'-00"	-3'-00"	5'-06"	2'-06"	2,000
GP-2	0'-00"	0'-00"	-3'-00"	* 7'-00"	4'-00"	2,000
GP-3	0'-00"	0'-00"	-3'-00"	3'-00"	0'-00"	2,000
GP-4	0'-00"	0'-00"	-3'-00"	4'-00"	1'-00"	2,000
GP-5	0'-00"	0'-00"	-3'-00"	3'-00"	0'-00"	2,000
GP-6	0'-00"	0'-00"	-3'-00"	3'-00"	0'-00"	2,000

NOTES:

* Anticipated Depth

Assumed Existing Grade to be 0'-00".

Proposed Foundation Elevation: Approximately 3'-00" below grade (frost elevation)

5.2.2 Adjacent Foundation: (Code Bulletin B-9906)

Currently there are no structures within 10 feet of the proposed development. As such, no special provisions/precautions are anticipated.

5.2.3 SHEETING & SHORING

Based on a review of the project drawings and our understanding of the proposed development, if the unbraced excavation angle of 1.5:1 (horizontal: vertical) can not be achieved during construction, sheeting/shoring should be provided along the front, west side abutting the sidewalk at N. 22nd Street and abutting the sidewalk at Lippencott Street. Please be advised that all work must be performed per OSHA guideline and local code.

5.3 FLOOR SLAB RECOMMENDATIONS: SLAB-ON-GRADE

It is recommended that floor slabs for the proposed building be supported on grade in accordance with the following criteria.

SUB-GRADE PREPARATION

All in-place fill soils and natural subsoils where encountered should be removed down to designated floor slab, sub-grade or stratum II/III/IV, whichever is greater. The exposed sub-grade should be compacted in place under the supervision of an engineer. Any unstable/deleterious materials encountered should be further undercut as directed by the site engineering inspector. If fill material is required in order to achieve finished sub-grade, a select fill material should be placed and compacted in accordance with the *Recommended Earth Fill Procedures* presented herein, per ASTM D-1557. All fill material should be placed and compacted so as to achieve density of at least (95%) of the maximum modified density (ASTM D-1557).

SUB-FLOOR FILL

Sub-floor fill materials should be approved, readily compatible granular material. All sub-floor fills should be placed in approximate horizontal lifts having a loose thickness of not more than eight (8") inches. Each lift should be compacted to at least ninety-five (95%) percent of the maximum modified density. All fill material should be placed and compacted in accordance with the Recommended Earth Fill Procedures attached herein. A vapor barrier should be incorporated into the sub-grade preparation as specified by the Architect/Engineer of Record.

SLAB DETAILS AND CONSTRUCTION

Reinforced concrete floor slabs should be simply supported so as to permit unrestricted rotation of the edge of floor slabs at floor-wall junctures. To preclude slab cracking due to shrinkage and slight grade movements, dummy groove joints should be cut or preformed at intervals not exceeding maximum spacings per Code. These joints should also extend through the floor covering if sensitive to reflection cracking. A vapor barrier should be installed beneath the slab in accordance with design recommendations.

5.4 EXCAVATIONS

The site soils encountered during the investigation are consistent with Type C Soil Conditions as defined by 29 CFR Part 1926 (OSHA) which require a maximum unbraced excavation angle of 1.5:1 (horizontal: vertical). Actual conditions encountered during construction should be evaluated by a competent person (as defined by OSHA) to ensure that safe excavation methods and/or shoring and bracing requirements are implemented.

6.7 MOISTURE CONTROL

The moisture density curve for the fill used shall be supplied to the contractor as a guide in controlling moisture to achieve the required degree of compaction. If, in the opinion of the soils engineer, fill material becomes too wet for the required compaction, the fill shall be dried by a method approved by the soils engineer prior to commencing or continuing compaction operation. Likewise, if in the opinion of the soils engineer, the fill material becomes too dry for the required compaction, the fill shall be moistened by a method approved by the soils engineer prior to commencing or continuing compaction operations.

6.8 DRAINAGE OF SOIL

At all times, maintain and operate proper and adequate surface and subsurface drainage to the satisfaction of the soils engineer in order to keep the construction site dry and in such condition that placement and compaction of fill may proceed unhindered by saturation of the area.

6.9 ELEVATION

The contractor shall furnish to the soils engineer the final elevation of each accepted, compacted lift before placing or compacting the next succeeding lift. The number of such elevations on each lift shall be determined by the soils engineer.

6.10 FROST

No fill materials shall be placed when either the fill material or the previous lift (or sub-grade) on which it is placed, is frozen. In the event that any fill which has already been placed or the sub-grade shall become frozen, it shall be scarified and re-compacted, or removed, to the approval of the soils engineer before the next lift is placed. Any soft areas resulting from frost shall be removed or re-compacted to the satisfaction of the soils engineer before new fill is replaced.

SECTION 7.0 General Comments

Supplemental recommendations may be required upon finalization of construction plans or if significant changes are made in the characteristics or location of the proposed structure. Soil bearing conditions should be checked at the appropriate time for consistency with those conditions encountered during Ambric's geotechnical investigation.

The conclusions and recommendations presented in this report are based on information revealed by the subsurface exploration and upon the assumption that the soil conditions do not deviate from those disclosed by the geo-probes. An attempt has been made to provide for normal contingencies, but the possibility remains that unexpected conditions may be encountered during construction. Should such events occur, we should be notified so that modifications to our recommendations can be made, if necessary. An allowance should be to account for additional costs that may be incurred to construct the foundation as recommended herein. Extra costs may result for various reasons, including additional excavation and/or backfill.

The recommendations presented herein should be utilized by a qualified engineer in preparing the project plans and specifications. The engineer should consider these recommendations as minimum physical standards which may be superseded by local and regional building codes and structural considerations. These recommendations are prepared for the use of *CICADA Architecture/Planning, Inc.*, for the specific project detailed and should not be used by any third party. These recommendations are relevant to the design phase and should not be substituted for construction specifications.

Ambric assumes that a qualified contractor will be employed to perform the construction work, and that the contractor will be required to exercise care to ensure all excavations are performed in accordance with applicable regulations and good practice. Particular attention should be paid to avoiding damaging or undermining adjacent properties and maintaining slope stability.

Ambric recommends that the services of the geotechnical engineer be engaged to test and evaluate the soils in the footing excavations prior to concreting in order to determine that the soils will support the bearing capacities. Monitoring and testing should also be performed to verify that suitable materials are used for controlled fills and that they are properly placed and compacted over suitable sub-grade soils.

The exploration and analysis of the foundation conditions reported herein are considered sufficient in detail and scope to form a reasonable basis for the foundation design. If deviations from the noted subsurface conditions are encountered during construction, they should be brought to the attention of the geotechnical engineer. Additionally, an allowance should be made for increase cost or schedule delay as a result of unanticipated conditions.



FIGURE 1
Geoprobe Location Plan

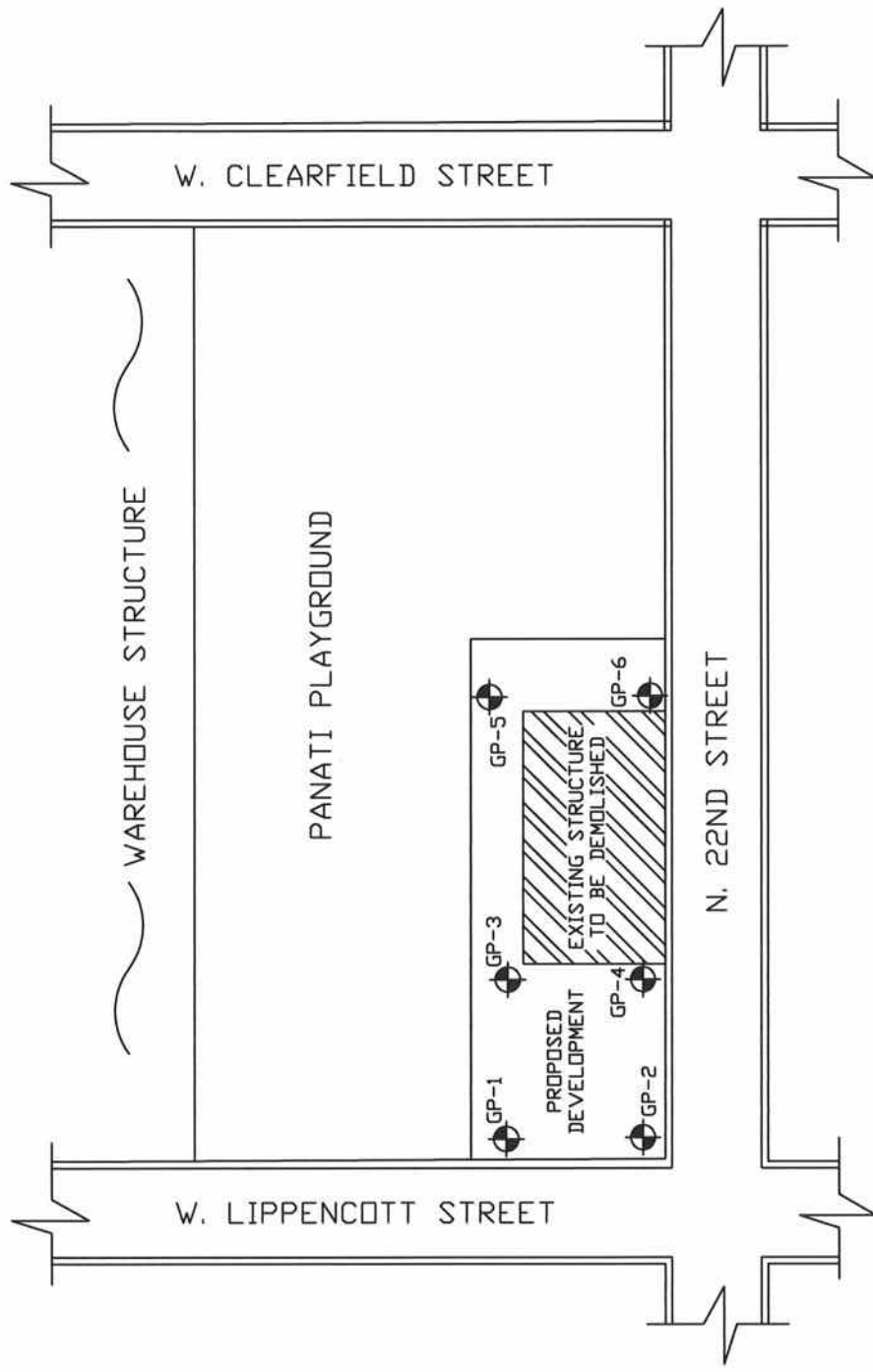

GEO
PROBE
GP-1

NORTH

FIGURE 1: SCHEMATIC GEO PROBE LOCATION PLAN



AMBRIC TECHNOLOGY CORPORATION
100 PINE STREET
COLWYN, PA 19023

PANATI PLAYGROUND
N. 22ND STREET & LIPPENCOTT STREET,
PHILADELPHIA, PA
AMBRIC TECHNOLOGY PROJECT # 13175-GE-23

APPENDIX A
Geoprobe Logs

RECORD OF GEOPROBE DATA

PROJECT DATA	DRILLING DATA	GEOPROBE DATA						
CLIENT: <u>CICADA Architecture/Planning, Inc.</u> ADDRESS: <u>1520 Locust Street, Suite 702,</u> <u>Philadelphia, PA 19147</u> PROJECT NAME: ADDRESS: <u>Panati Playground</u> <u>N. 22nd Street and Lippencott Street,</u> <u>Philadelphia, PA</u> PROJECT NO.: <u>13175-GE-23</u> DRILLER: <u>EMG</u> AMBRIC REP.: <u>M.S.</u>	DATE STARTED: <u>8/21/23</u> DATE COMPLETE: <u>8/21/23</u> DRILLERS NAME: <u>Matt</u> DRILLING METHOD: <u>Push Method</u> RIG TYPE: <u>Geo-Probe</u> DROP WEIGHT: <u>N/A</u> DROP HEIGHT: <u>N/A</u> TEST METHOD: <u>ASTM</u>	GEOPROBE NO.: <u>GP-1</u> GEOPROBE DEPTH: <u>10'-00"</u> SURFACE ELEV.: <u>N/A</u>						
		GROUNDWATER DATA						
		<table style="width: 100%; border-collapse: collapse;"> <thead> <tr> <th style="text-align: center;">DEPTH</th> <th style="text-align: center;">TIME</th> </tr> </thead> <tbody> <tr> <td style="text-align: center;"><u>Dry</u></td> <td style="text-align: center;"><u>D</u></td> </tr> <tr> <td style="text-align: center;"><u>Dry</u></td> <td style="text-align: center;"><u>C</u></td> </tr> </tbody> </table> <p style="font-size: small; text-align: center;">D=during drilling, C=completion</p>	DEPTH	TIME	<u>Dry</u>	<u>D</u>	<u>Dry</u>	<u>C</u>
DEPTH	TIME							
<u>Dry</u>	<u>D</u>							
<u>Dry</u>	<u>C</u>							

DEPTH (FEET)	SAMPLE			STRAT		DESCRIPTION	NOTES
	DEPTH	NO.	REC. (")				
1.0				I		<i>Fill Material</i>	
2.0	0-2	S-1	6			<i>Mica Schist</i>	
3.0						<i>Fill Material</i>	
4.0	2-4	S-2	6			<i>Brick, Concrete</i>	
5.0						<i>Fill Material</i>	
6.0	4-6	S-3	14	IV		<i>Brick, Concrete, Gravel</i>	Natural @ 5'-06"
7.0						<i>Brown/Orange/Silver</i>	
8.0	6-8	S-4	24			<i>Weathered Decomposed Mica Schist</i>	
9.0						<i>Brown</i>	
10.0	8-10	S-5	22			<i>Weathered Decomposed Mica Schist</i>	
11.0						<i>End of Geo-Probe @ 10'-00"</i>	
12.0							
13.0							
14.0							
15.0							
16.0							
17.0							
18.0							
19.0							
20.0							
21.0							
22.0							
23.0							
24.0							
25.0							

RECORD OF GEOPROBE DATA

<u>PROJECT DATA</u>	<u>DRILLING DATA</u>	<u>GEOPROBE DATA</u>						
CLIENT: <u>CICADA Architecture/Planning, Inc.</u> ADDRESS: <u>1520 Locust Street, Suite 702,</u> <u>Philadelphia, PA 19147</u> PROJECT NAME: ADDRESS: <u>Panati Playground</u> <u>N. 22nd Street and Lippencott Street,</u> <u>Philadelphia, PA</u> PROJECT NO.: <u>13175-GE-23</u> DRILLER: <u>EMG</u> AMBRIC REP.: <u>M.S.</u>	DATE STARTED: <u>8/21/23</u> DATE COMPLETE: <u>8/21/23</u> DRILLERS NAME: <u>Matt</u> DRILLING METHOD: <u>Push Method</u> RIG TYPE: <u>Geo-Probe</u> DROP WEIGHT: <u>N/A</u> DROP HEIGHT: <u>N/A</u> TEST METHOD: <u>ASTM</u>	GEOPROBE NO.: <u>GP-2</u> GEOPROBE DEPTH: <u>6'-00"</u> SURFACE ELEV.: <u>N/A</u>						
		<u>GROUNDWATER DATA</u>						
		<table style="width: 100%; border-collapse: collapse;"> <thead> <tr> <th style="text-align: center;"><u>DEPTH</u></th> <th style="text-align: center;"><u>TIME</u></th> </tr> </thead> <tbody> <tr> <td style="text-align: center;"><u>Dry</u></td> <td style="text-align: center;"><u>D</u></td> </tr> <tr> <td style="text-align: center;"><u>Dry</u></td> <td style="text-align: center;"><u>C</u></td> </tr> </tbody> </table> <p style="font-size: small; text-align: center;">D=during drilling, C=completion</p>	<u>DEPTH</u>	<u>TIME</u>	<u>Dry</u>	<u>D</u>	<u>Dry</u>	<u>C</u>
<u>DEPTH</u>	<u>TIME</u>							
<u>Dry</u>	<u>D</u>							
<u>Dry</u>	<u>C</u>							

DEPTH (FEET)	SAMPLE			STRAT		DESCRIPTION	NOTES
	DEPTH	NO.	REC. (")				
1.0				I		<i>Fill Material</i>	
2.0	0-2	S-1	8			<i>Asphalt, Concrete, Rock Frag., Mica Schist</i>	
3.0						<i>Fill Material</i>	
4.0	2-4	S-2	10			<i>Rock Frag., Gravel, Mica Schist, Silt, Sand</i>	
5.0						<i>Fill Material</i>	
6.0	4-6	S-3	10			<i>Asphalt, Brick, Concrete</i>	
7.0						<i>End of Geo-Probe @ 6'-00"</i>	
8.0							
9.0							
10.0							
11.0							
12.0							
13.0							
14.0							
15.0							
16.0							
17.0							
18.0							
19.0							
20.0							
21.0							
22.0							
23.0							
24.0							
25.0							

RECORD OF GEOPROBE DATA

<p style="text-align: center;">PROJECT DATA</p> <p>CLIENT: <u>CICADA Architecture/Planning, Inc.</u> ADDRESS: <u>1520 Locust Street, Suite 702,</u> <u>Philadelphia, PA 19147</u></p> <p>PROJECT NAME: ADDRESS: <u>Panati Playground</u> <u>N. 22nd Street and Lippencott Street,</u> <u>Philadelphia, PA</u></p> <p>PROJECT NO.: <u>13175-GE-23</u></p> <p>DRILLER: <u>EMG</u> AMBRIC REP.: <u>M.S.</u></p>	<p style="text-align: center;">DRILLING DATA</p> <p>DATE STARTED: <u>8/21/23</u> DATE COMPLETE: <u>8/21/23</u></p> <p>DRILLERS NAME: <u>Matt</u></p> <p>DRILLING METHOD: <u>Push Method</u></p> <p>RIG TYPE: <u>Geo-Probe</u></p> <p>DROP WEIGHT: <u>N/A</u> DROP HEIGHT: <u>N/A</u></p> <p>TEST METHOD: <u>ASTM</u></p>	<p style="text-align: center;">GEOPROBE DATA</p> <p>GEOPROBE NO.: <u>GP-3</u></p> <p>GEOPROBE DEPTH: <u>12'-00"</u></p> <p>SURFACE ELEV.: <u>N/A</u></p> <hr/> <p style="text-align: center;">GROUNDWATER DATA</p> <table style="width: 100%; border: none;"> <tr> <td style="text-align: center;"><u>DEPTH</u></td> <td style="text-align: center;"><u>TIME</u></td> </tr> <tr> <td style="text-align: center;"><u>Dry</u></td> <td style="text-align: center;"><u>D</u></td> </tr> <tr> <td style="text-align: center;"><u>Dry</u></td> <td style="text-align: center;"><u>C</u></td> </tr> </table> <p style="font-size: small; text-align: center;">D=during drilling, C=completion</p>	<u>DEPTH</u>	<u>TIME</u>	<u>Dry</u>	<u>D</u>	<u>Dry</u>	<u>C</u>
<u>DEPTH</u>	<u>TIME</u>							
<u>Dry</u>	<u>D</u>							
<u>Dry</u>	<u>C</u>							

DEPTH (FEET)	SAMPLE			STRAT		DESCRIPTION	NOTES
	DEPTH	NO.	REC. (")				
1.0				I		<i>Fill Material</i>	
2.0	0-2	S-1	12			<i>Mica Schist, Concrete</i>	
3.0						<i>Fill Material - Brick, Silt, Sand</i>	Natural @ 3'-00"
4.0	2-4	S-2	22	II		<i>Brown Silty Sand</i>	
5.0						<i>Red/Brown</i>	
6.0	4-6	S-3	24			<i>Silty Sand</i>	
7.0				IV		<i>Red/Brown</i>	
8.0	6-8	S-4	20			<i>Weathered Decomposed Mica Schist</i>	
9.0						<i>Brown/Gray</i>	
10.0	8-10	S-5	24			<i>Weathered Decomposed Mica Schist</i>	
11.0						<i>Red/Orange</i>	
12.0	10-12	S-6	24			<i>Weathered Decomposed Mica Schist</i>	
13.0						<i>End of Geo-Probe @ 12'-00"</i>	
14.0							
15.0							
16.0							
17.0							
18.0							
19.0							
20.0							
21.0							
22.0							
23.0							
24.0							
25.0							



RECORD OF GEOPROBE DATA

PROJECT DATA	DRILLING DATA	GEOPROBE DATA
CLIENT: <u>CICADA Architecture/Planning, Inc.</u> ADDRESS: <u>1520 Locust Street, Suite 702,</u> <u>Philadelphia, PA 19147</u> PROJECT NAME: ADDRESS: <u>Panati Playground</u> <u>N. 22nd Street and Lippencott Street,</u> <u>Philadelphia, PA</u> PROJECT NO.: <u>13175-GE-23</u> DRILLER: <u>EMG</u> AMBRIC REP.: <u>M.S.</u>	DATE STARTED: <u>8/21/23</u> DATE COMPLETE: <u>8/21/23</u> DRILLERS NAME: <u>Matt</u> DRILLING METHOD: <u>Push Method</u> RIG TYPE: <u>Geo-Probe</u> DROP WEIGHT: <u>N/A</u> DROP HEIGHT: <u>N/A</u> TEST METHOD: <u>ASTM</u>	GEOPROBE NO.: <u>GP-4</u> GEOPROBE DEPTH: <u>6'-00"</u> SURFACE ELEV.: <u>N/A</u>
		GROUNDWATER DATA
		DEPTH TIME <u>Dry</u> <u>D</u> <u>Dry</u> <u>C</u> <i>D=during drilling, C=completion</i>

DEPTH (FEET)	SAMPLE			STRAT		DESCRIPTION	NOTES
	DEPTH	NO.	REC. (")				
1.0				I		Fill Material	
2.0	0-2	S-1	8			Concrete, Rock Frag., Mica Schist	
3.0						Fill Material	
4.0	2-4	S-2	24			Brick, Concrete, Gravel, Sand	Natural @ 4'-00"
5.0				III		Brown/Gray Fine to Coarse	
6.0	4-6	S-3	24			Sand and Gravel with Rock Fragments	
7.0						End of Geo-Probe @ 6'-00"	
8.0							
9.0							
10.0							
11.0							
12.0							
13.0							
14.0							
15.0							
16.0							
17.0							
18.0							
19.0							
20.0							
21.0							
22.0							
23.0							
24.0							
25.0							









RECORD OF GEOPROBE DATA

<p style="text-align: center;">PROJECT DATA</p> <p>CLIENT: <u>CICADA Architecture/Planning, Inc.</u> ADDRESS: <u>1520 Locust Street, Suite 702,</u> <u>Philadelphia, PA 19147</u></p> <p>PROJECT NAME: ADDRESS: <u>Panafi Playground</u> <u>N. 22nd Street and Lippencott Street,</u> <u>Philadelphia, PA</u></p> <p>PROJECT NO.: <u>13175-GE-23</u></p> <p>DRILLER: <u>EMG</u> AMBRIC REP.: <u>M.S.</u></p>	<p style="text-align: center;">DRILLING DATA</p> <p>DATE STARTED: <u>8/21/23</u> DATE COMPLETE: <u>8/21/23</u></p> <p>DRILLERS NAME: <u>Matt</u></p> <p>DRILLING METHOD: <u>Push Method</u></p> <p>RIG TYPE: <u>Geo-Probe</u></p> <p>DROP WEIGHT: <u>N/A</u> DROP HEIGHT: <u>N/A</u></p> <p>TEST METHOD: <u>ASTM</u></p>	<p style="text-align: center;">GEOPROBE DATA</p> <p>GEOPROBE NO.: <u>GP-5</u></p> <p>GEOPROBE DEPTH: <u>10'-00"</u></p> <p>SURFACE ELEV.: <u>N/A</u></p> <hr/> <p style="text-align: center;">GROUNDWATER DATA</p> <table style="width: 100%; border: none;"> <tr> <td style="text-align: center;"><i>DEPTH</i></td> <td style="text-align: center;"><i>TIME</i></td> </tr> <tr> <td style="text-align: center;"><u>Dry</u></td> <td style="text-align: center;"><u>D</u></td> </tr> <tr> <td style="text-align: center;"><u>Dry</u></td> <td style="text-align: center;"><u>C</u></td> </tr> </table> <p style="font-size: small; text-align: center;">D=during drilling, C=completion</p>	<i>DEPTH</i>	<i>TIME</i>	<u>Dry</u>	<u>D</u>	<u>Dry</u>	<u>C</u>
<i>DEPTH</i>	<i>TIME</i>							
<u>Dry</u>	<u>D</u>							
<u>Dry</u>	<u>C</u>							

DEPTH (FEET)	SAMPLE			STRAT		DESCRIPTION	NOTES
	DEPTH	NO.	REC. (")				
1.0				I		<i>Fill Material</i>	
2.0	0-2	S-1	24			<i>Brick, Gravel, Sand, Rock Frag., Asphalt</i>	
3.0						<i>Fill Material - Brick, Sand</i>	Natural @ 3'-00"
4.0	2-4	S-2	24	II		<i>Brown Silty Sand</i>	
5.0						<i>Brown</i>	
6.0	4-6	S-3	24			<i>Silty Sand</i>	
7.0						<i>Gray/Brown</i>	
8.0	6-8	S-4	24	IV		<i>Silt with Organic's</i>	
9.0						<i>Brown/Gray/Orange</i>	
10.0	8-10	S-5	24			<i>Weathered Decomposed Mica Schist</i>	
11.0						<i>End of Geo-Probe @ 10'-00"</i>	
12.0							
13.0							
14.0							
15.0							
16.0							
17.0							
18.0							
19.0							
20.0							
21.0							
22.0							
23.0							
24.0							
25.0							

RECORD OF GEOPROBE DATA

<p style="text-align: center;">PROJECT DATA</p> <p>CLIENT: <u>CICADA Architecture/Planning, Inc.</u> ADDRESS: <u>1520 Locust Street, Suite 702,</u> <u>Philadelphia, PA 19147</u></p> <p>PROJECT NAME: ADDRESS: <u>Panafi Playground</u> <u>N. 22nd Street and Lippencott Street,</u> <u>Philadelphia, PA</u></p> <p>PROJECT NO.: <u>13175-GE-23</u></p> <p>DRILLER: <u>EMG</u> AMBRIC REP.: <u>M.S.</u></p>	<p style="text-align: center;">DRILLING DATA</p> <p>DATE STARTED: <u>8/21/23</u> DATE COMPLETE: <u>8/21/23</u></p> <p>DRILLERS NAME: <u>Matt</u></p> <p>DRILLING METHOD: <u>Push Method</u></p> <p>RIG TYPE: <u>Geo-Probe</u></p> <p>DROP WEIGHT: <u>N/A</u> DROP HEIGHT: <u>N/A</u></p> <p>TEST METHOD: <u>ASTM</u></p>	<p style="text-align: center;">GEOPROBE DATA</p> <p>GEOPROBE NO.: <u>GP-6</u></p> <p>GEOPROBE DEPTH: <u>8'-00"</u></p> <p>SURFACE ELEV.: <u>N/A</u></p> <hr/> <p style="text-align: center;">GROUNDWATER DATA</p> <table style="width: 100%; border: none;"> <tr> <td style="text-align: center;"><i>DEPTH</i></td> <td style="text-align: center;"><i>TIME</i></td> </tr> <tr> <td style="text-align: center;"><i>Dry</i></td> <td style="text-align: center;"><i>D</i></td> </tr> <tr> <td style="text-align: center;"><i>Dry</i></td> <td style="text-align: center;"><i>C</i></td> </tr> </table> <p style="font-size: small; text-align: center;">D=during drilling, C=completion</p>	<i>DEPTH</i>	<i>TIME</i>	<i>Dry</i>	<i>D</i>	<i>Dry</i>	<i>C</i>
<i>DEPTH</i>	<i>TIME</i>							
<i>Dry</i>	<i>D</i>							
<i>Dry</i>	<i>C</i>							

DEPTH (FEET)	SAMPLE			STRAT		DESCRIPTION	NOTES
	DEPTH	NO.	REC. (")				
1.0				I		<i>Fill Material</i>	
2.0	0-2	S-1	14			<i>Concrete, Mica Schist, Brick</i>	Natural @ 2'-00"
3.0						<i>Brown</i>	
4.0	2-4	S-2	24	II		<i>Silty Sand</i>	
5.0						<i>Brown</i>	
6.0	4-6	S-3	24			<i>Silty Sand</i>	
7.0				IV		<i>Brown/Orange</i>	
8.0	6-8	S-4	24			<i>Weathered Decomposed Mica Schist</i>	
9.0						<i>End of Geo-Probe @ 8'-00"</i>	
10.0							
11.0							
12.0							
13.0							
14.0							
15.0							
16.0							
17.0							
18.0							
19.0							
20.0							
21.0							
22.0							
23.0							
24.0							
25.0							

APPENDIX B
Laboratory Test Results

LABORATORY ANALYSIS

PANATI PLAYGROUND N. 22ND STREET & LIPPENCOTT STREET, PHILADELPHIA, PENNSYLVANIA

Soils samples obtained at the time of the Subsurface Exploration were submitted to our laboratory for testing and analysis. The purpose of our testing program was to identify the soils forming the strata and to determine the physical properties of these soils. Composite disturbed samples were subjected to the following laboratory tests:

Particle Size Analysis {ASTM D-422}

The particle size test for gradation indicated the amount of material of each grain size in a given soil.

Moisture Content {ASTM D-2216}

The moisture content is the ratio (expressed as a percentage) of the weight of water in soil to the weight of solid particles forming the soil.

Atterberg Properties Determination:

Liquid Limit -- The liquid limit is the moisture content at which the soil will close when subjected to sharp blows.

Plastic Limit -- The plastic limit is the moisture content at which the soil begins to crumble when rolled into thin threads.

LABORATORY ANALYSIS

**PANATI PLAYGROUND
N. 22ND STREET & LIPPENCOTT STREET,
PHILADELPHIA, PENNSYLVANIA**

LABORATORY TEST RESULTS

<i>STRATUM #</i>	<i>IV</i>	<i>II</i>	<i>II</i>	
<i>DEPTH #</i>	<i>6-8</i>	<i>3-4</i>	<i>4-6</i>	
<i>PROBE</i>	<i>GP-1</i>	<i>GP-3</i>	<i>GP-6</i>	
<i>SIEVE SIZE</i>	<i>GRADATION PERCENT PASSING</i>			
<i>1 1/2"</i>				
<i>1"</i>				
<i>3/4"</i>				
<i>1/2"</i>				
<i>3/8"</i>				
<i>1/4'</i>		<i>100.0</i>	<i>100.0</i>	
<i>No. 4</i>	<i>100.0</i>	<i>99.2</i>	<i>98.6</i>	
<i>No. 10</i>	<i>96.7</i>	<i>99.2</i>	<i>96.8</i>	
<i>No. 40</i>	<i>65.8</i>	<i>72.2</i>	<i>67.4</i>	
<i>No. 80</i>	<i>41.4</i>	<i>45.1</i>	<i>48.1</i>	
<i>No. 200</i>	<i>19.1</i>	<i>25.6</i>	<i>28.1</i>	
<i>Liquid Limit</i>	<i>--</i>	<i>--</i>	<i>--</i>	
<i>Plastic Limit</i>	<i>--</i>	<i>--</i>	<i>--</i>	
<i>Plasticity Index</i>	<i>NP</i>	<i>NP</i>	<i>NP</i>	
<i>Classification</i>	<i>SM</i>	<i>SM</i>	<i>SM</i>	

NOTE:

NP = NON-PLASTIC

NO = NON-OBTAINABLE

APPENDIX B

Preliminary Clean Fill Sampling Report

by

Earth Engineering, Inc

01/11/2024



January 11, 2024
Project No: 36799.00

Christopher Stromberg, LEED AP
CICADA Architecture/Planning, Inc.
1520 Locust Street, Suite 702
Philadelphia, PA 19102

Phone 215-247-1430
Email: cstromberg@cicadaarchitecture.com

**Re: Preliminary Clean Fill Sampling
Vincent G. Panati Playground
3101 N. 22nd Street, Philadelphia, PA 19132**

Dear Mr. Stromberg,

EEI is pleased to present this letter summarizing the findings of the preliminary clean fill sampling investigation performed at the above referenced property. This assessment was intended to characterize the subsurface materials on the site and identify if the materials would be suitable for export as clean fill. The overlying concrete slab and subgrade stone are defined as clean fill material unless there is evidence of a spill or release impacting these materials.

Field Investigation

On January 2, 2024, EEI arrived on site to advance a series of six (6) borings at proposed locations around the existing structure and basketball court. EEI utilized a portable Geoprobe LP sampler to depths ranging from 0.5 to 6.0 feet below existing grade. Due to the thickness of concrete slabs throughout the proposed sample area only four (4) of the six (6) borings were advanced into the underlying soils. The borings were designated B-1 through B-4. Recovered soils consisted primarily of brown, micaceous silty sand to orange sandy silt at depths ranging from 3.5 to 6.0 feet below existing grade. The residual soils on the site were overlain by a layer of fill material comprised of abundant brick fragments in brown silty sand with concrete fragments at depths ranging from 0.5 to 3.5 feet below existing grade. Refusal was encountered in B-1, B-3, and B-4 on concrete or debris at 0.5 feet, 2.0 feet, and 1.5 feet respectively. EEI utilized a photo-ionization detector (PID) to measure levels of Volatile Organic Compounds (VOCs) in the recovered soils. No detections were found in the recovered soils.

Eight (8) discrete soil samples were collected to create two (2) composite soil samples submitted for the analysis of Semi-Volatile Organic Compounds (SVOCs), Pesticides, Polychlorinated Biphenyls (PCBs), and Priority Pollutant Metals. One discrete from each composite sample set was submitted for the analysis of VOCs. The approximate locations of each sample can be found in the figure below.

Corporate Headquarters
115 W Germantown Pike, Suite 200
East Norriton, PA 19401
(610) 277-0880 FAX 277-0878
[eei@earthengineering.com](http://www.eearthengineering.com)

Southern New Jersey
(856) 768-1001 FAX 768-1144

Central Pennsylvania
(717) 697-5701 FAX 697-5702

Lehigh Valley
(610) 967-4540 FAX 967-4488
www.eearthengineering.com



Figure 1: Discrete and Composite Soil Sample Source Locations

Laboratory Analysis

The results of the laboratory analysis were tabulated by EEI with the applicable comparison limits for Clean Fill (CFCL). The detected results of the analysis are presented in the following table. A complete copy of the Mid-Atlantic Environmental Laboratories Analytical Report can be found attached to this letter.

			Clean Fill Limits
	0102-1	0102-2	
Metals			
Chromium (Total)	27.1	24.8	190000
Chromium (Trivalent)	27.1	24.8	190000
Chromium (Hexavalent)	ND	ND	37
Copper	22	41	7200
Lead	31.8	25.4	450
Nickel	14.1	12.2	650
Zinc	82.6	75.4	12000
Semi-Volatiles			
Benzo[a]anthracene	0.323	ND	6.1
Benzo[a]pyrene	0.389	0.171	4.2
Benzo[b]fluoranthene	0.423	ND	3.5
Benzo[g,h,i]perylene	0.3	ND	180
Benzo[k]fluoranthene	0.145	ND	3.5
Chrysene	0.267	ND	35
Di-n-butylphthalate	0.145	0.126	1400
Fluoranthene	0.623	ND	3200
Indeno[1,2,3-cd]pyrene	0.278	ND	3.5
Phenanthrene	0.412	ND	10000
Pyrene	0.523	ND	2200

Table 1: Summary of Detected Concentrations



Conclusions

After a review of the laboratory data, the soils sampled as part of this assessment meet the requirements to be exported as clean fill. Concrete is classified as clean fill by definition if it is not painted or impacted by a spill or release. The concrete slabs encountered are expected to meet this definition based on the field investigation's findings, though the volume these slabs represent is unknown.

Earth Engineering Incorporated appreciates the opportunity to assist you with this project. If you have any questions regarding this project, please call our office.

Sincerely,

EARTH ENGINEERING INCORPORATED



Max W. Perlow
GeoEnvironmental Scientist



David Van Keuren
Environmental Project Manager

Enclosures: Mid-Atlantic Environmental Laboratories Analytical Report



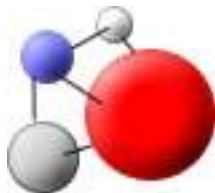

Mid-Atlantic

Environmental Laboratories, Inc.

30 Lukens Drive, Suite A

New Castle, DE 19720

Phone: 302-654-1340 / TOLL FREE: 877-654-1340

www.maelinc.com

mael@maelinc.com



Analytical Report

Project Name: Panati Playground CF 20240102

MAEL Job Number: 60009

Client: Earth Engineering (PA)
115 W. Germantown Pike
East Norriton, PA 19401

Contact Name: David Van Keuren

Date Received: 1/3/2024

Date Reported: 1/10/2024

Analytical test results for methods listed on the laboratory's scope of accreditation meet all requirements of NELAC unless otherwise noted. All sample holding times and preservation requirements were met unless otherwise noted. Test results relate only to the sample tested. This report shall not be reproduced, except in full, without prior written authorization of Mid-Atlantic Environmental Laboratories, Inc.



ANALYTICAL REPORT

Project Name: Panati Playground CF 20240102

Date Sampled: 1/2/2024 10:13 AM

Lab Project #: 60009

Sampled By: MWP

Lab Sample #: 60009-1

Sample Matrix: Soil

Client Sample ID: 0102-1

Sample Type:

Analyte	CASRN	Result	Q	Units	Method	RL	Analyst	Date / Time Analysis
Chromium, Hexavalent - Non-aqueous								
Chromium, hexavalent	18540-29-9	ND		mg/kg	7196A	1.0	SM	1/8/2023 12:00 PM
Mercury - Non-aqueous								
Mercury	7439-97-6	ND	N	mg/kg	7471B	0.09	DS	1/9/2024 11:36 AM
Metals (Priority Pollutant List) - non-aqueous								
Antimony	7440-36-0	ND		mg/kg	6010D	2.00	DS	1/9/2024 3:22 PM
Arsenic	7440-38-2	ND		mg/kg	6010D	1.00	DS	1/9/2024 3:22 PM
Beryllium	7440-41-7	ND		mg/kg	6010D	0.50	DS	1/9/2024 3:22 PM
Cadmium	7440-43-9	ND		mg/kg	6010D	0.50	DS	1/9/2024 3:22 PM
Chromium	7440-47-3	27.1		mg/kg	6010D	2.00	DS	1/9/2024 3:22 PM
Copper	7440-50-8	22.0		mg/kg	6010D	2.00	DS	1/9/2024 3:22 PM
Lead	7439-92-1	31.8		mg/kg	6010D	1.00	DS	1/9/2024 3:22 PM
Nickel	7440-02-0	14.1		mg/kg	6010D	2.00	DS	1/9/2024 3:22 PM
Selenium	7782-49-2	ND		mg/kg	6010D	2.00	DS	1/9/2024 3:22 PM
Silver	7440-22-4	ND		mg/kg	6010D	1.00	DS	1/9/2024 3:22 PM
Thallium	7440-28-0	ND		mg/kg	6010D	2.00	DS	1/9/2024 3:22 PM
Zinc	7440-66-6	82.6		mg/kg	6010D	2.00	DS	1/9/2024 3:22 PM
PCBs - Non-aqueous								
PCB-1016	12674-11-2	ND		mg/kg	8082A	0.025	SM	1/8/2023 11:58 PM
PCB-1221	11104-28-2	ND		mg/kg	8082A	0.025	SM	1/8/2023 11:58 PM
PCB-1232	11141-16-5	ND		mg/kg	8082A	0.025	SM	1/8/2023 11:58 PM
PCB-1242	53469-21-9	ND		mg/kg	8082A	0.025	SM	1/8/2023 11:58 PM
PCB-1248	12672-29-6	ND		mg/kg	8082A	0.025	SM	1/8/2023 11:58 PM
PCB-1254	11097-69-1	ND		mg/kg	8082A	0.025	SM	1/8/2023 11:58 PM
PCB-1260	11096-82-5	ND		mg/kg	8082A	0.025	SM	1/8/2023 11:58 PM
PCB-1262	37324-23-5	ND		mg/kg	8082A	0.025	SM	1/8/2023 11:58 PM
PCB-1268	11100-14-4	ND		mg/kg	8082A	0.025	SM	1/8/2023 11:58 PM

ANALYTICAL REPORT

Project Name: Panati Playground CF 20240102

Date Sampled: 1/2/2024 10:13 AM

Sampled By: MWP

Sample Matrix: Soil

Sample Type:

Lab Project #: 60009

Lab Sample #: 60009-1

Client Sample ID: 0102-1

Analyte	CASRN	Result	Q	Units	Method	RL	Analyst	Date / Time Analysis
Percent Moisture/Percent Solid								
Total Moisture		10.100		%	2540B	0.1000	WW	1/3/2024 2:30 PM
Pesticides (TCL) - non-aqueous								
Aldrin	309-00-2	ND		mg/kg	8081B	0.00125	SM	1/8/2023 11:58 PM
alpha BHC	319-84-6	ND		mg/kg	8081B	0.00125	SM	1/8/2023 11:58 PM
beta BHC	319-85-7	ND		mg/kg	8081B	0.00125	SM	1/8/2023 11:58 PM
delta BHC	319-86-8	ND		mg/kg	8081B	0.00125	SM	1/8/2023 11:58 PM
gamma BHC (Lindane)	58-89-9	ND		mg/kg	8081B	0.00125	SM	1/8/2023 11:58 PM
alpha-Chlordane	5103-71-9	ND		mg/kg	8081B	0.00125	SM	1/8/2023 11:58 PM
gamma-Chlordane	5103-74-2	ND		mg/kg	8081B	0.00125	SM	1/8/2023 11:58 PM
4,4'-DDD	72-54-8	ND		mg/kg	8081B	0.00250	SM	1/8/2023 11:58 PM
4,4'-DDE	72-55-9	ND		mg/kg	8081B	0.00250	SM	1/8/2023 11:58 PM
4,4'-DDT	50-29-3	ND		mg/kg	8081B	0.00250	SM	1/8/2023 11:58 PM
Dieldrin	60-57-1	ND		mg/kg	8081B	0.00250	SM	1/8/2023 11:58 PM
Endosulfan I	959-98-8	ND		mg/kg	8081B	0.00125	SM	1/8/2023 11:58 PM
Endosulfan II	33213-65-9	ND		mg/kg	8081B	0.00250	SM	1/8/2023 11:58 PM
Endosulfan sulfate	1031-07-8	ND		mg/kg	8081B	0.00250	SM	1/8/2023 11:58 PM
Endrin	72-20-8	ND		mg/kg	8081B	0.00250	SM	1/8/2023 11:58 PM
Endrin aldehyde	7421-93-4	ND		mg/kg	8081B	0.00250	SM	1/8/2023 11:58 PM
Endrin ketone	53494-70-5	ND		mg/kg	8081B	0.00250	SM	1/8/2023 11:58 PM
Heptachlor	76-44-8	ND		mg/kg	8081B	0.00125	SM	1/8/2023 11:58 PM
Heptachlor epoxide	1024-57-3	ND		mg/kg	8081B	0.00125	SM	1/8/2023 11:58 PM
Methoxychlor	72-43-5	ND		mg/kg	8081B	0.01250	SM	1/8/2023 11:58 PM
Toxaphene	8001-35-2	ND		mg/kg	8081B	0.02500	SM	1/8/2023 11:58 PM
Chlordane	57-74-9	ND		mg/kg	8081B	0.02500	SM	1/8/2023 11:58 PM
Semi Volatile Organics (TCL) - non-aqueous								
4-Chloro-3-methylphenol	59-50-7	ND		mg/kg	8270E	0.100	TA	1/5/2024 8:25 PM
2-Chlorophenol	95-57-8	ND		mg/kg	8270E	0.100	TA	1/5/2024 8:25 PM
2,4-Dichlorophenol	120-83-2	ND		mg/kg	8270E	0.100	TA	1/5/2024 8:25 PM
2,4-Dimethylphenol	105-67-9	ND		mg/kg	8270E	0.100	TA	1/5/2024 8:25 PM
4,6-Dinitro-2-methylphenol	534-52-1	ND		mg/kg	8270E	0.100	TA	1/5/2024 8:25 PM
2,4-Dinitrophenol	51-28-5	ND		mg/kg	8270E	0.250	TA	1/5/2024 8:25 PM



ANALYTICAL REPORT

Project Name: Panati Playground CF 20240102

Date Sampled: 1/2/2024 10:13 AM

Sampled By: MWP

Lab Project #: 60009

Sample Matrix: Soil

Lab Sample #: 60009-1

Sample Type:

Client Sample ID: 0102-1

Analyte	CASRN	Result	Q	Units	Method	RL	Analyst	Date / Time Analysis
Semi Volatile Organics (TCL) - non-aqueous								
2-Methylphenol	95-48-7	ND		mg/kg	8270E	0.100	TA	1/5/2024 8:25 PM
2-Nitrophenol	88-75-5	ND		mg/kg	8270E	0.100	TA	1/5/2024 8:25 PM
4-Nitrophenol	100-02-7	ND		mg/kg	8270E	0.100	TA	1/5/2024 8:25 PM
Phenol	108-95-2	ND		mg/kg	8270E	0.100	TA	1/5/2024 8:25 PM
Pentachlorophenol	87-86-5	ND		mg/kg	8270E	0.100	TA	1/5/2024 8:25 PM
2,4,6-Trichlorophenol	88-06-2	ND		mg/kg	8270E	0.100	TA	1/5/2024 8:25 PM
2,4,5-Trichlorophenol	95-95-4	ND		mg/kg	8270E	0.100	TA	1/5/2024 8:25 PM
Acenaphthene	83-32-9	ND		mg/kg	8270E	0.100	TA	1/5/2024 8:25 PM
Acenaphthylene	208-96-8	ND		mg/kg	8270E	0.100	TA	1/5/2024 8:25 PM
Anthracene	120-12-7	ND		mg/kg	8270E	0.100	TA	1/5/2024 8:25 PM
Benzo[a]anthracene	56-55-3	0.323		mg/kg	8270E	0.100	TA	1/5/2024 8:25 PM
Benzo[a]pyrene	50-32-8	0.389		mg/kg	8270E	0.100	TA	1/5/2024 8:25 PM
Benzo[b]fluoranthene	205-99-2	0.423		mg/kg	8270E	0.100	TA	1/5/2024 8:25 PM
Benzo[g,h,i]perylene	191-24-2	0.300		mg/kg	8270E	0.100	TA	1/5/2024 8:25 PM
Benzo[k]fluoranthene	207-08-9	0.145		mg/kg	8270E	0.100	TA	1/5/2024 8:25 PM
bis (2-Chloroethoxy) methane	111-91-1	ND		mg/kg	8270E	0.100	TA	1/5/2024 8:25 PM
bis (2-Chloroethyl) ether	111-44-4	ND		mg/kg	8270E	0.100	TA	1/5/2024 8:25 PM
bis (2-Ethylhexyl) phthalate	117-81-7	ND		mg/kg	8270E	0.100	TA	1/5/2024 8:25 PM
Butylbenzylphthalate	85-68-7	ND		mg/kg	8270E	0.100	TA	1/5/2024 8:25 PM
4-Bromophenyl-phenylether	101-55-3	ND		mg/kg	8270E	0.100	TA	1/5/2024 8:25 PM
Carbazole	86-74-8	ND		mg/kg	8270E	0.100	TA	1/5/2024 8:25 PM
4-Chloroaniline	106-47-8	ND		mg/kg	8270E	0.100	TA	1/5/2024 8:25 PM
2-Chloronaphthalene	91-58-7	ND		mg/kg	8270E	0.100	TA	1/5/2024 8:25 PM
4-Chlorophenyl-phenylether	7005-72-3	ND		mg/kg	8270E	0.100	TA	1/5/2024 8:25 PM
Chrysene	218-01-9	0.267		mg/kg	8270E	0.100	TA	1/5/2024 8:25 PM
Dibenz[a,h]anthracene	53-70-3	ND		mg/kg	8270E	0.100	TA	1/5/2024 8:25 PM
Dibenzofuran	132-64-9	ND		mg/kg	8270E	0.100	TA	1/5/2024 8:25 PM
3,3'-Dichlorobenzidine	91-94-1	ND		mg/kg	8270E	0.200	TA	1/5/2024 8:25 PM
1,4-Dichlorobenzene	106-46-7	ND		mg/kg	8270E	0.100	TA	1/5/2024 8:25 PM
Diethylphthalate	84-66-2	ND		mg/kg	8270E	0.100	TA	1/5/2024 8:25 PM
Dimethylphthalate	131-11-3	ND		mg/kg	8270E	0.100	TA	1/5/2024 8:25 PM
Di-n-butylphthalate	84-74-2	0.145		mg/kg	8270E	0.100	TA	1/5/2024 8:25 PM

ANALYTICAL REPORT

Project Name: Panati Playground CF 20240102

Date Sampled: 1/2/2024 10:13 AM

Sampled By: MWP

Sample Matrix: Soil

Sample Type:

Lab Project #: 60009

Lab Sample #: 60009-1

Client Sample ID: 0102-1

Analyte	CASRN	Result	Q	Units	Method	RL	Analyst	Date / Time Analysis
Semi Volatile Organics (TCL) - non-aqueous								
Di-n-octylphthalate	117-84-0	ND		mg/kg	8270E	0.100	TA	1/5/2024 8:25 PM
2,4-Dinitrotoluene	121-14-2	ND		mg/kg	8270E	0.100	TA	1/5/2024 8:25 PM
2,6-Dinitrotoluene	606-20-2	ND		mg/kg	8270E	0.100	TA	1/5/2024 8:25 PM
Fluoranthene	206-44-0	0.623		mg/kg	8270E	0.100	TA	1/5/2024 8:25 PM
Fluorene	86-73-7	ND		mg/kg	8270E	0.100	TA	1/5/2024 8:25 PM
Hexachlorobenzene	118-74-1	ND		mg/kg	8270E	0.100	TA	1/5/2024 8:25 PM
Hexachlorobutadiene	87-68-3	ND		mg/kg	8270E	0.100	TA	1/5/2024 8:25 PM
Hexachlorocyclopentadiene	77-47-4	ND		mg/kg	8270E	0.250	TA	1/5/2024 8:25 PM
Hexachloroethane	67-72-1	ND		mg/kg	8270E	0.100	TA	1/5/2024 8:25 PM
Indeno[1,2,3-cd]pyrene	193-39-5	0.278		mg/kg	8270E	0.100	TA	1/5/2024 8:25 PM
Isophorone	78-59-1	ND		mg/kg	8270E	0.100	TA	1/5/2024 8:25 PM
2-Methylnaphthalene	91-57-6	ND		mg/kg	8270E	0.100	TA	1/5/2024 8:25 PM
Naphthalene	91-20-3	ND		mg/kg	8270E	0.100	TA	1/5/2024 8:25 PM
2-Nitroaniline	88-74-4	ND		mg/kg	8270E	0.100	TA	1/5/2024 8:25 PM
3-Nitroaniline	99-09-2	ND		mg/kg	8270E	0.100	TA	1/5/2024 8:25 PM
4-Nitroaniline	100-01-6	ND		mg/kg	8270E	0.100	TA	1/5/2024 8:25 PM
Nitrobenzene	98-95-3	ND		mg/kg	8270E	0.100	TA	1/5/2024 8:25 PM
n-Nitrosodiphenylamine	86-30-6	ND		mg/kg	8270E	0.100	TA	1/5/2024 8:25 PM
n-Nitroso-di-n-propylamine	621-64-7	ND		mg/kg	8270E	0.100	TA	1/5/2024 8:25 PM
Phenanthrene	85-01-8	0.412		mg/kg	8270E	0.100	TA	1/5/2024 8:25 PM
Pyrene	129-00-0	0.523		mg/kg	8270E	0.100	TA	1/5/2024 8:25 PM
1,2,4-Trichlorobenzene	120-82-1	ND		mg/kg	8270E	0.100	TA	1/5/2024 8:25 PM
3- & 4- Methylphenol	61379-65-5	ND		mg/kg	8270E	0.100	TA	1/5/2024 8:25 PM
Pyridine	110-86-1	ND		mg/kg	8270E	0.100	TA	1/5/2024 8:25 PM
Benzaldehyde	100-52-7	ND		mg/kg	8270E	0.100	TA	1/5/2024 8:25 PM
1,2,4,5-Tetrachlorobenzene	95-94-3	ND		mg/kg	8270E	0.100	TA	1/5/2024 8:25 PM
2,2'-Oxybis(1-Chloropropane)	108-60-1	ND		mg/kg	8270E	0.100	TA	1/5/2024 8:25 PM
Acetophenone	98-86-2	ND		mg/kg	8270E	0.100	TA	1/5/2024 8:25 PM
Caprolactam	105-60-2	ND		mg/kg	8270E	0.100	TA	1/5/2024 8:25 PM
1,1-Biphenyl	92-52-4	ND		mg/kg	8270E	0.100	TA	1/5/2024 8:25 PM
Atrazine	1912-24-9	ND		mg/kg	8270E	0.100	TA	1/5/2024 8:25 PM



ANALYTICAL REPORT

Project Name: Panati Playground CF 20240102

Date Sampled: 1/2/2024 10:13 AM

Sampled By: MWP

Sample Matrix: Soil

Sample Type:

Lab Project #: 60009

Lab Sample #: 60009-1

Client Sample ID: 0102-1

Analyte	CASRN	Result	Q	Units	Method	RL	Analyst	Date / Time Analysis
Semi Volatile Organics (TCL) - non-aqueous								
2,3,4,6-Tetrachlorophenol	58-90-2	ND		mg/kg	8270E	0.100	TA	1/5/2024 8:25 PM
Volatile Organics (TCL) - non-aqueous								
Acetone	67-64-1	ND		mg/kg	8260D	0.050	TA	1/9/2024 9:09 PM
Benzene	71-43-2	ND		mg/kg	8260D	0.005	TA	1/9/2024 9:09 PM
Bromoform (Tribromomethane)	75-25-2	ND		mg/kg	8260D	0.005	TA	1/9/2024 9:09 PM
Bromodichloromethane	75-27-4	ND		mg/kg	8260D	0.005	TA	1/9/2024 9:09 PM
Bromomethane	74-83-9	ND		mg/kg	8260D	0.005	TA	1/9/2024 9:09 PM
2-Butanone (MEK)	78-93-3	ND		mg/kg	8260D	0.050	TA	1/9/2024 9:09 PM
Carbon disulfide	75-15-0	ND		mg/kg	8260D	0.005	TA	1/9/2024 9:09 PM
Carbon Tetrachloride	56-23-5	ND		mg/kg	8260D	0.005	TA	1/9/2024 9:09 PM
Chlorobenzene	108-90-7	ND		mg/kg	8260D	0.005	TA	1/9/2024 9:09 PM
Chloroethane	75-00-3	ND		mg/kg	8260D	0.005	TA	1/9/2024 9:09 PM
Chloroform	67-66-3	ND		mg/kg	8260D	0.005	TA	1/9/2024 9:09 PM
Chloromethane (Methyl Chloride)	74-87-3	ND		mg/kg	8260D	0.005	TA	1/9/2024 9:09 PM
Dibromochloromethane	124-48-1	ND		mg/kg	8260D	0.005	TA	1/9/2024 9:09 PM
1,1-Dichloroethane	75-34-3	ND		mg/kg	8260D	0.005	TA	1/9/2024 9:09 PM
1,2-Dichloroethane	107-06-2	ND		mg/kg	8260D	0.005	TA	1/9/2024 9:09 PM
Ethylbenzene	100-41-4	ND		mg/kg	8260D	0.005	TA	1/9/2024 9:09 PM
2-Hexanone	591-78-6	ND		mg/kg	8260D	0.050	TA	1/9/2024 9:09 PM
Methylene Chloride (Dichloromethane)	75-09-2	ND		mg/kg	8260D	0.010	TA	1/9/2024 9:09 PM
4-methyl-2-pentanone (MIBK)	108-10-1	ND		mg/kg	8260D	0.050	TA	1/9/2024 9:09 PM
Styrene	100-42-5	ND		mg/kg	8260D	0.005	TA	1/9/2024 9:09 PM
1,1,2,2-Tetrachloroethane	79-34-5	ND		mg/kg	8260D	0.005	TA	1/9/2024 9:09 PM
Tetrachloroethene (PCE)	127-18-4	ND		mg/kg	8260D	0.005	TA	1/9/2024 9:09 PM
Toluene	108-88-3	ND		mg/kg	8260D	0.005	TA	1/9/2024 9:09 PM
1,1,1-Trichloroethane	71-55-6	ND		mg/kg	8260D	0.005	TA	1/9/2024 9:09 PM
1,1,2-Trichloroethane	79-00-5	ND		mg/kg	8260D	0.005	TA	1/9/2024 9:09 PM
Trichloroethene (TCE)	79-01-6	ND	N	mg/kg	8260D	0.005	TA	1/9/2024 9:09 PM
Vinyl Chloride	75-01-4	ND		mg/kg	8260D	0.005	TA	1/9/2024 9:09 PM

ANALYTICAL REPORT

Project Name: Panati Playground CF 20240102

Date Sampled: 1/2/2024 10:13 AM

Sampled By: MWP

Lab Project #: 60009

Sample Matrix: Soil

Lab Sample #: 60009-1

Sample Type:

Client Sample ID: 0102-1

Analyte	CASRN	Result	Q	Units	Method	RL	Analyst	Date / Time Analysis
Volatile Organics (TCL) - non-aqueous								
Dichlorodifluoromethane	75-71-8	ND		mg/kg	8260D	0.005	TA	1/9/2024 9:09 PM
Trichlorofluoromethane	75-69-4	ND		mg/kg	8260D	0.005	TA	1/9/2024 9:09 PM
trans-1,2-Dichloroethene	156-60-5	ND		mg/kg	8260D	0.005	TA	1/9/2024 9:09 PM
cis-1,2-Dichloroethene	156-59-2	ND		mg/kg	8260D	0.005	TA	1/9/2024 9:09 PM
Methyl tert-butyl ether (MTBE)	1634-04-4	ND		mg/kg	8260D	0.005	TA	1/9/2024 9:09 PM
1,2-Dibromoethane (EDB)	106-93-4	ND		mg/kg	8260D	0.005	TA	1/9/2024 9:09 PM
Isopropylbenzene (Cumene)	98-82-8	ND		mg/kg	8260D	0.005	TA	1/9/2024 9:09 PM
1,2-Dichlorobenzene	95-50-1	ND		mg/kg	8260D	0.005	TA	1/9/2024 9:09 PM
1,3-Dichlorobenzene	541-73-1	ND		mg/kg	8260D	0.005	TA	1/9/2024 9:09 PM
1,4-Dichlorobenzene	106-46-7	ND		mg/kg	8260D	0.005	TA	1/9/2024 9:09 PM
1,2-Dibromo-3-chloropropane (DBCP)	96-12-8	ND		mg/kg	8260D	0.005	TA	1/9/2024 9:09 PM
1,2,3-Trichlorobenzene	87-61-6	ND		mg/kg	8260D	0.005	TA	1/9/2024 9:09 PM
1,1,-Dichloroethene	75-35-4	ND		mg/kg	8260D	0.005	TA	1/9/2024 9:09 PM
1,2-Dichloropropane	78-87-5	ND		mg/kg	8260D	0.005	TA	1/9/2024 9:09 PM
cis-1,3-Dichloropropene	10061-01-5	ND		mg/kg	8260D	0.005	TA	1/9/2024 9:09 PM
trans-1,3-Dichloropropene	10061-02-6	ND		mg/kg	8260D	0.005	TA	1/9/2024 9:09 PM
Bromochloromethane	74-97-5	ND		mg/kg	8260D	0.005	TA	1/9/2024 9:09 PM
1,2,4-Trichlorobenzene	120-82-1	ND		mg/kg	8260D	0.005	TA	1/9/2024 9:09 PM
1,1,2-Trichloro-1,2,2-Trifluoroethane	76-13-1	ND		mg/kg	8260D	0.005	TA	1/9/2024 9:09 PM
Xylenes, Total	1330-20-7	ND		mg/kg	8260D	0.005	TA	1/9/2024 9:09 PM
Methylcyclohexane	108-87-2	ND		mg/kg	8260D	0.005	TA	1/9/2024 9:09 PM
Methyl Acetate	79-20-9	ND		mg/kg	8260D	0.005	TA	1/9/2024 9:09 PM
Cyclohexane	110-82-7	ND		mg/kg	8260D	0.005	TA	1/9/2024 9:09 PM

ANALYTICAL REPORT

Project Name: Panati Playground CF 20240102

Date Sampled: 1/2/2024 10:13 AM

Sampled By: MWP

Sample Matrix: Soil

Sample Type:

Lab Project #: 60009

Lab Sample #: 60009-1

Client Sample ID: 0102-1

Akhter mehmood

Akhter Mehmood
Lab Director

ANALYTICAL REPORT

Project Name: Panati Playground CF 20240102

Date Sampled: 1/2/2024 11:10 AM

Sampled By: MWP

Sample Matrix: Soil

Sample Type:

Lab Project #: 60009

Lab Sample #: 60009-2

Client Sample ID: 0102-2

Analyte	CASRN	Result	Q	Units	Method	RL	Analyst	Date / Time Analysis
Chromium, Hexavalent - Non-aqueous								
Chromium, hexavalent	18540-29-9	ND		mg/kg	7196A	1.0	SM	1/8/2023 12:00 PM
Mercury - Non-aqueous								
Mercury	7439-97-6	ND	N	mg/kg	7471B	0.09	DS	1/9/2024 11:41 AM
Metals (Priority Pollutant List) - non-aqueous								
Antimony	7440-36-0	ND		mg/kg	6010D	2.00	DS	1/9/2024 3:32 PM
Arsenic	7440-38-2	ND		mg/kg	6010D	1.00	DS	1/9/2024 3:32 PM
Beryllium	7440-41-7	ND		mg/kg	6010D	0.50	DS	1/9/2024 3:32 PM
Cadmium	7440-43-9	ND		mg/kg	6010D	0.50	DS	1/9/2024 3:32 PM
Chromium	7440-47-3	24.8		mg/kg	6010D	2.00	DS	1/9/2024 3:32 PM
Copper	7440-50-8	41.0		mg/kg	6010D	2.00	DS	1/9/2024 3:32 PM
Lead	7439-92-1	25.4		mg/kg	6010D	1.00	DS	1/9/2024 3:32 PM
Nickel	7440-02-0	12.2		mg/kg	6010D	2.00	DS	1/9/2024 3:32 PM
Selenium	7782-49-2	ND		mg/kg	6010D	2.00	DS	1/9/2024 3:32 PM
Silver	7440-22-4	ND		mg/kg	6010D	1.00	DS	1/9/2024 3:32 PM
Thallium	7440-28-0	ND		mg/kg	6010D	2.00	DS	1/9/2024 3:32 PM
Zinc	7440-66-6	75.4		mg/kg	6010D	2.00	DS	1/9/2024 3:32 PM
PCBs - Non-aqueous								
PCB-1016	12674-11-2	ND		mg/kg	8082A	0.025	SM	1/9/2023 12:23 AM
PCB-1221	11104-28-2	ND		mg/kg	8082A	0.025	SM	1/9/2023 12:23 AM
PCB-1232	11141-16-5	ND		mg/kg	8082A	0.025	SM	1/9/2023 12:23 AM
PCB-1242	53469-21-9	ND		mg/kg	8082A	0.025	SM	1/9/2023 12:23 AM
PCB-1248	12672-29-6	ND		mg/kg	8082A	0.025	SM	1/9/2023 12:23 AM
PCB-1254	11097-69-1	ND		mg/kg	8082A	0.025	SM	1/9/2023 12:23 AM
PCB-1260	11096-82-5	ND		mg/kg	8082A	0.025	SM	1/9/2023 12:23 AM
PCB-1262	37324-23-5	ND		mg/kg	8082A	0.025	SM	1/9/2023 12:23 AM
PCB-1268	11100-14-4	ND		mg/kg	8082A	0.025	SM	1/9/2023 12:23 AM
Percent Moisture/Percent Solid								
Total Moisture		12.360		%	2540B	0.1000	WW	1/3/2024 2:30 PM
Pesticides (TCL) - non-aqueous								
Aldrin	309-00-2	ND		mg/kg	8081B	0.00125	SM	1/9/2023 12:23 AM



ANALYTICAL REPORT

Project Name: Panati Playground CF 20240102

Date Sampled: 1/2/2024 11:10 AM

Sampled By: MWP

Sample Matrix: Soil

Sample Type:

Lab Project #: 60009

Lab Sample #: 60009-2

Client Sample ID: 0102-2

Analyte	CASRN	Result	Q	Units	Method	RL	Analyst	Date / Time Analysis
Pesticides (TCL) - non-aqueous								
alpha BHC	319-84-6	ND		mg/kg	8081B	0.00125	SM	1/9/2023 12:23 AM
beta BHC	319-85-7	ND		mg/kg	8081B	0.00125	SM	1/9/2023 12:23 AM
delta BHC	319-86-8	ND		mg/kg	8081B	0.00125	SM	1/9/2023 12:23 AM
gamma BHC (Lindane)	58-89-9	ND		mg/kg	8081B	0.00125	SM	1/9/2023 12:23 AM
alpha-Chlordane	5103-71-9	ND		mg/kg	8081B	0.00125	SM	1/9/2023 12:23 AM
gamma-Chlordane	5103-74-2	ND		mg/kg	8081B	0.00125	SM	1/9/2023 12:23 AM
4,4'-DDD	72-54-8	ND		mg/kg	8081B	0.00250	SM	1/9/2023 12:23 AM
4,4'-DDE	72-55-9	ND		mg/kg	8081B	0.00250	SM	1/9/2023 12:23 AM
4,4'-DDT	50-29-3	ND		mg/kg	8081B	0.00250	SM	1/9/2023 12:23 AM
Dieldrin	60-57-1	ND		mg/kg	8081B	0.00250	SM	1/9/2023 12:23 AM
Endosulfan I	959-98-8	ND		mg/kg	8081B	0.00125	SM	1/9/2023 12:23 AM
Endosulfan II	33213-65-9	ND		mg/kg	8081B	0.00250	SM	1/9/2023 12:23 AM
Endosulfan sulfate	1031-07-8	ND		mg/kg	8081B	0.00250	SM	1/9/2023 12:23 AM
Endrin	72-20-8	ND		mg/kg	8081B	0.00250	SM	1/9/2023 12:23 AM
Endrin aldehyde	7421-93-4	ND		mg/kg	8081B	0.00250	SM	1/9/2023 12:23 AM
Endrin ketone	53494-70-5	ND		mg/kg	8081B	0.00250	SM	1/9/2023 12:23 AM
Heptachlor	76-44-8	ND		mg/kg	8081B	0.00125	SM	1/9/2023 12:23 AM
Heptachlor epoxide	1024-57-3	ND		mg/kg	8081B	0.00125	SM	1/9/2023 12:23 AM
Methoxychlor	72-43-5	ND		mg/kg	8081B	0.01250	SM	1/9/2023 12:23 AM
Toxaphene	8001-35-2	ND		mg/kg	8081B	0.02500	SM	1/9/2023 12:23 AM
Chlordane	57-74-9	ND		mg/kg	8081B	0.02500	SM	1/9/2023 12:23 AM
Semi Volatile Organics (TCL) - non-aqueous								
4-Chloro-3-methylphenol	59-50-7	ND		mg/kg	8270E	0.100	TA	1/5/2024 8:51 PM
2-Chlorophenol	95-57-8	ND		mg/kg	8270E	0.100	TA	1/5/2024 8:51 PM
2,4-Dichlorophenol	120-83-2	ND		mg/kg	8270E	0.100	TA	1/5/2024 8:51 PM
2,4-Dimethylphenol	105-67-9	ND		mg/kg	8270E	0.100	TA	1/5/2024 8:51 PM
4,6-Dinitro-2-methylphenol	534-52-1	ND		mg/kg	8270E	0.100	TA	1/5/2024 8:51 PM
2,4-Dinitrophenol	51-28-5	ND		mg/kg	8270E	0.250	TA	1/5/2024 8:51 PM
2-Methylphenol	95-48-7	ND		mg/kg	8270E	0.100	TA	1/5/2024 8:51 PM
2-Nitrophenol	88-75-5	ND		mg/kg	8270E	0.100	TA	1/5/2024 8:51 PM
4-Nitrophenol	100-02-7	ND		mg/kg	8270E	0.100	TA	1/5/2024 8:51 PM

ANALYTICAL REPORT

Project Name: Panati Playground CF 20240102

Date Sampled: 1/2/2024 11:10 AM

Sampled By: MWP

Sample Matrix: Soil

Sample Type:

Lab Project #: 60009

Lab Sample #: 60009-2

Client Sample ID: 0102-2

Analyte	CASRN	Result	Q	Units	Method	RL	Analyst	Date / Time Analysis
Semi Volatile Organics (TCL) - non-aqueous								
Phenol	108-95-2	ND		mg/kg	8270E	0.100	TA	1/5/2024 8:51 PM
Pentachlorophenol	87-86-5	ND		mg/kg	8270E	0.100	TA	1/5/2024 8:51 PM
2,4,6-Trichlorophenol	88-06-2	ND		mg/kg	8270E	0.100	TA	1/5/2024 8:51 PM
2,4,5-Trichlorophenol	95-95-4	ND		mg/kg	8270E	0.100	TA	1/5/2024 8:51 PM
Acenaphthene	83-32-9	ND		mg/kg	8270E	0.100	TA	1/5/2024 8:51 PM
Acenaphthylene	208-96-8	ND		mg/kg	8270E	0.100	TA	1/5/2024 8:51 PM
Anthracene	120-12-7	ND		mg/kg	8270E	0.100	TA	1/5/2024 8:51 PM
Benzo[a]anthracene	56-55-3	ND		mg/kg	8270E	0.100	TA	1/5/2024 8:51 PM
Benzo[a]pyrene	50-32-8	0.171		mg/kg	8270E	0.100	TA	1/5/2024 8:51 PM
Benzo[b]fluoranthene	205-99-2	ND		mg/kg	8270E	0.100	TA	1/5/2024 8:51 PM
Benzo[g,h,i]perylene	191-24-2	ND		mg/kg	8270E	0.100	TA	1/5/2024 8:51 PM
Benzo[k]fluoranthene	207-08-9	ND		mg/kg	8270E	0.100	TA	1/5/2024 8:51 PM
bis (2-Chloroethoxy) methane	111-91-1	ND		mg/kg	8270E	0.100	TA	1/5/2024 8:51 PM
bis (2-Chloroethyl) ether	111-44-4	ND		mg/kg	8270E	0.100	TA	1/5/2024 8:51 PM
bis (2-Ethylhexyl) phthalate	117-81-7	ND		mg/kg	8270E	0.100	TA	1/5/2024 8:51 PM
Butylbenzylphthalate	85-68-7	ND		mg/kg	8270E	0.100	TA	1/5/2024 8:51 PM
4-Bromophenyl-phenylether	101-55-3	ND		mg/kg	8270E	0.100	TA	1/5/2024 8:51 PM
Carbazole	86-74-8	ND		mg/kg	8270E	0.100	TA	1/5/2024 8:51 PM
4-Chloroaniline	106-47-8	ND		mg/kg	8270E	0.100	TA	1/5/2024 8:51 PM
2-Chloronaphthalene	91-58-7	ND		mg/kg	8270E	0.100	TA	1/5/2024 8:51 PM
4-Chlorophenyl-phenylether	7005-72-3	ND		mg/kg	8270E	0.100	TA	1/5/2024 8:51 PM
Chrysene	218-01-9	ND		mg/kg	8270E	0.100	TA	1/5/2024 8:51 PM
Dibenz[a,h]anthracene	53-70-3	ND		mg/kg	8270E	0.100	TA	1/5/2024 8:51 PM
Dibenzofuran	132-64-9	ND		mg/kg	8270E	0.100	TA	1/5/2024 8:51 PM
3,3'-Dichlorobenzidine	91-94-1	ND		mg/kg	8270E	0.200	TA	1/5/2024 8:51 PM
1,4-Dichlorobenzene	106-46-7	ND		mg/kg	8270E	0.100	TA	1/5/2024 8:51 PM
Diethylphthalate	84-66-2	ND		mg/kg	8270E	0.100	TA	1/5/2024 8:51 PM
Dimethylphthalate	131-11-3	ND		mg/kg	8270E	0.100	TA	1/5/2024 8:51 PM
Di-n-butylphthalate	84-74-2	0.126		mg/kg	8270E	0.100	TA	1/5/2024 8:51 PM
Di-n-octylphthalate	117-84-0	ND		mg/kg	8270E	0.100	TA	1/5/2024 8:51 PM
2,4-Dinitrotoluene	121-14-2	ND		mg/kg	8270E	0.100	TA	1/5/2024 8:51 PM
2,6-Dinitrotoluene	606-20-2	ND		mg/kg	8270E	0.100	TA	1/5/2024 8:51 PM

ANALYTICAL REPORT

Project Name: Panati Playground CF 20240102

Date Sampled: 1/2/2024 11:10 AM

Sampled By: MWP

Sample Matrix: Soil

Sample Type:

Lab Project #: 60009

Lab Sample #: 60009-2

Client Sample ID: 0102-2

Analyte	CASRN	Result	Q	Units	Method	RL	Analyst	Date / Time Analysis
Semi Volatile Organics (TCL) - non-aqueous								
Fluoranthene	206-44-0	ND		mg/kg	8270E	0.100	TA	1/5/2024 8:51 PM
Fluorene	86-73-7	ND		mg/kg	8270E	0.100	TA	1/5/2024 8:51 PM
Hexachlorobenzene	118-74-1	ND		mg/kg	8270E	0.100	TA	1/5/2024 8:51 PM
Hexachlorobutadiene	87-68-3	ND		mg/kg	8270E	0.100	TA	1/5/2024 8:51 PM
Hexachlorocyclopentadiene	77-47-4	ND		mg/kg	8270E	0.250	TA	1/5/2024 8:51 PM
Hexachloroethane	67-72-1	ND		mg/kg	8270E	0.100	TA	1/5/2024 8:51 PM
Indeno[1,2,3-cd]pyrene	193-39-5	ND		mg/kg	8270E	0.100	TA	1/5/2024 8:51 PM
Isophorone	78-59-1	ND		mg/kg	8270E	0.100	TA	1/5/2024 8:51 PM
2-Methylnaphthalene	91-57-6	ND		mg/kg	8270E	0.100	TA	1/5/2024 8:51 PM
Naphthalene	91-20-3	ND		mg/kg	8270E	0.100	TA	1/5/2024 8:51 PM
2-Nitroaniline	88-74-4	ND		mg/kg	8270E	0.100	TA	1/5/2024 8:51 PM
3-Nitroaniline	99-09-2	ND		mg/kg	8270E	0.100	TA	1/5/2024 8:51 PM
4-Nitroaniline	100-01-6	ND		mg/kg	8270E	0.100	TA	1/5/2024 8:51 PM
Nitrobenzene	98-95-3	ND		mg/kg	8270E	0.100	TA	1/5/2024 8:51 PM
n-Nitrosodiphenylamine	86-30-6	ND		mg/kg	8270E	0.100	TA	1/5/2024 8:51 PM
n-Nitroso-di-n-propylamine	621-64-7	ND		mg/kg	8270E	0.100	TA	1/5/2024 8:51 PM
Phenanthrene	85-01-8	ND		mg/kg	8270E	0.100	TA	1/5/2024 8:51 PM
Pyrene	129-00-0	ND		mg/kg	8270E	0.100	TA	1/5/2024 8:51 PM
1,2,4-Trichlorobenzene	120-82-1	ND		mg/kg	8270E	0.100	TA	1/5/2024 8:51 PM
3- & 4- Methylphenol	61379-65-5	ND		mg/kg	8270E	0.100	TA	1/5/2024 8:51 PM
Pyridine	110-86-1	ND		mg/kg	8270E	0.100	TA	1/5/2024 8:51 PM
Benzaldehyde	100-52-7	ND		mg/kg	8270E	0.100	TA	1/5/2024 8:51 PM
1,2,4,5-Tetrachlorobenzene	95-94-3	ND			8270E	0.100	TA	1/5/2024 8:51 PM
2,2'-Oxybis(1-Chloropropane)	108-60-1	ND		mg/kg	8270E	0.100	TA	1/5/2024 8:51 PM
Acetophenone	98-86-2	ND		mg/kg	8270E	0.100	TA	1/5/2024 8:51 PM
Caprolactam	105-60-2	ND		mg/kg	8270E	0.100	TA	1/5/2024 8:51 PM
1,1-Biphenyl	92-52-4	ND		mg/kg	8270E	0.100	TA	1/5/2024 8:51 PM
Atrazine	1912-24-9	ND		mg/kg	8270E	0.100	TA	1/5/2024 8:51 PM
2,3,4,6-Tetrachlorophenol	58-90-2	ND		mg/kg	8270E	0.100	TA	1/5/2024 8:51 PM
Volatile Organics (TCL) - non-aqueous								
Acetone	67-64-1	ND		mg/kg	8260D	0.050	TA	1/9/2024 9:40 PM

ANALYTICAL REPORT

Project Name: Panati Playground CF 20240102

Date Sampled: 1/2/2024 11:10 AM

Sampled By: MWP

Sample Matrix: Soil

Sample Type:

Lab Project #: 60009

Lab Sample #: 60009-2

Client Sample ID: 0102-2

Analyte	CASRN	Result	Q	Units	Method	RL	Analyst	Date / Time Analysis
Volatile Organics (TCL) - non-aqueous								
Benzene	71-43-2	ND		mg/kg	8260D	0.005	TA	1/9/2024 9:40 PM
Bromoform (Tribromomethane)	75-25-2	ND		mg/kg	8260D	0.005	TA	1/9/2024 9:40 PM
Bromodichloromethane	75-27-4	ND		mg/kg	8260D	0.005	TA	1/9/2024 9:40 PM
Bromomethane	74-83-9	ND		mg/kg	8260D	0.005	TA	1/9/2024 9:40 PM
2-Butanone (MEK)	78-93-3	ND		mg/kg	8260D	0.050	TA	1/9/2024 9:40 PM
Carbon disulfide	75-15-0	ND		mg/kg	8260D	0.005	TA	1/9/2024 9:40 PM
Carbon Tetrachloride	56-23-5	ND		mg/kg	8260D	0.005	TA	1/9/2024 9:40 PM
Chlorobenzene	108-90-7	ND		mg/kg	8260D	0.005	TA	1/9/2024 9:40 PM
Chloroethane	75-00-3	ND		mg/kg	8260D	0.005	TA	1/9/2024 9:40 PM
Chloroform	67-66-3	ND		mg/kg	8260D	0.005	TA	1/9/2024 9:40 PM
Chloromethane (Methyl Chloride)	74-87-3	ND		mg/kg	8260D	0.005	TA	1/9/2024 9:40 PM
Dibromochloromethane	124-48-1	ND		mg/kg	8260D	0.005	TA	1/9/2024 9:40 PM
1,1-Dichloroethane	75-34-3	ND		mg/kg	8260D	0.005	TA	1/9/2024 9:40 PM
1,2-Dichloroethane	107-06-2	ND		mg/kg	8260D	0.005	TA	1/9/2024 9:40 PM
Ethylbenzene	100-41-4	ND		mg/kg	8260D	0.005	TA	1/9/2024 9:40 PM
2-Hexanone	591-78-6	ND		mg/kg	8260D	0.050	TA	1/9/2024 9:40 PM
Methylene Chloride (Dichloromethane)	75-09-2	ND		mg/kg	8260D	0.010	TA	1/9/2024 9:40 PM
4-methyl-2-pentanone (MIBK)	108-10-1	ND		mg/kg	8260D	0.050	TA	1/9/2024 9:40 PM
Styrene	100-42-5	ND		mg/kg	8260D	0.005	TA	1/9/2024 9:40 PM
1,1,2,2-Tetrachloroethane	79-34-5	ND		mg/kg	8260D	0.005	TA	1/9/2024 9:40 PM
Tetrachloroethene (PCE)	127-18-4	ND		mg/kg	8260D	0.005	TA	1/9/2024 9:40 PM
Toluene	108-88-3	ND		mg/kg	8260D	0.005	TA	1/9/2024 9:40 PM
1,1,1-Trichloroethane	71-55-6	ND		mg/kg	8260D	0.005	TA	1/9/2024 9:40 PM
1,1,2-Trichloroethane	79-00-5	ND		mg/kg	8260D	0.005	TA	1/9/2024 9:40 PM
Trichloroethene (TCE)	79-01-6	ND		mg/kg	8260D	0.005	TA	1/9/2024 9:40 PM
Vinyl Chloride	75-01-4	ND		mg/kg	8260D	0.005	TA	1/9/2024 9:40 PM
Dichlorodifluoromethane	75-71-8	ND		mg/kg	8260D	0.005	TA	1/9/2024 9:40 PM
Trichlorofluoromethane	75-69-4	ND		mg/kg	8260D	0.005	TA	1/9/2024 9:40 PM
trans-1,2-Dichloroethene	156-60-5	ND		mg/kg	8260D	0.005	TA	1/9/2024 9:40 PM
cis-1,2-Dichloroethene	156-59-2	ND		mg/kg	8260D	0.005	TA	1/9/2024 9:40 PM

ANALYTICAL REPORT

Project Name: Panati Playground CF 20240102

Date Sampled: 1/2/2024 11:10 AM

Sampled By: MWP

Lab Project #: 60009

Sample Matrix: Soil

Lab Sample #: 60009-2

Sample Type:

Client Sample ID: 0102-2

Analyte	CASRN	Result	Q	Units	Method	RL	Analyst	Date / Time Analysis
Volatile Organics (TCL) - non-aqueous								
Methyl tert-butyl ether (MTBE)	1634-04-4	ND		mg/kg	8260D	0.005	TA	1/9/2024 9:40 PM
1,2-Dibromoethane (EDB)	106-93-4	ND		mg/kg	8260D	0.005	TA	1/9/2024 9:40 PM
Isopropylbenzene (Cumene)	98-82-8	ND		mg/kg	8260D	0.005	TA	1/9/2024 9:40 PM
1,2-Dichlorobenzene	95-50-1	ND		mg/kg	8260D	0.005	TA	1/9/2024 9:40 PM
1,3-Dichlorobenzene	541-73-1	ND		mg/kg	8260D	0.005	TA	1/9/2024 9:40 PM
1,4-Dichlorobenzene	106-46-7	ND		mg/kg	8260D	0.005	TA	1/9/2024 9:40 PM
1,2-Dibromo-3-chloropropane (DBCP)	96-12-8	ND		mg/kg	8260D	0.005	TA	1/9/2024 9:40 PM
1,2,3-Trichlorobenzene	87-61-6	ND		mg/kg	8260D	0.005	TA	1/9/2024 9:40 PM
1,1,-Dichloroethene	75-35-4	ND		mg/kg	8260D	0.005	TA	1/9/2024 9:40 PM
1,2-Dichloropropane	78-87-5	ND		mg/kg	8260D	0.005	TA	1/9/2024 9:40 PM
cis-1,3-Dichloropropene	10061-01-5	ND		mg/kg	8260D	0.005	TA	1/9/2024 9:40 PM
trans-1,3-Dichloropropene	10061-02-6	ND		mg/kg	8260D	0.005	TA	1/9/2024 9:40 PM
Bromochloromethane	74-97-5	ND		mg/kg	8260D	0.005	TA	1/9/2024 9:40 PM
1,2,4-Trichlorobenzene	120-82-1	ND		mg/kg	8260D	0.005	TA	1/9/2024 9:40 PM
1,1,2-Trichloro-1,2,2-Trifluoroethane	76-13-1	ND		mg/kg	8260D	0.005	TA	1/9/2024 9:40 PM
Xylenes, Total	1330-20-7	ND		mg/kg	8260D	0.005	TA	1/9/2024 9:40 PM
Methylcyclohexane	108-87-2	ND		mg/kg	8260D	0.005	TA	1/9/2024 9:40 PM
Methyl Acetate	79-20-9	ND		mg/kg	8260D	0.005	TA	1/9/2024 9:40 PM
Cyclohexane	110-82-7	ND		mg/kg	8260D	0.005	TA	1/9/2024 9:40 PM

ANALYTICAL REPORT

Project Name: Panati Playground CF 20240102

Date Sampled: 1/2/2024 11:10 AM

Sampled By: MWP

Sample Matrix: Soil

Sample Type:

Lab Project #: 60009

Lab Sample #: 60009-2

Client Sample ID: 0102-2

Akhter mehmood

Akhter Mehmood
Lab Director

ANALYTICAL REPORT

Methodology

Analyses were performed according to our laboratory's NELAP-approved quality assurance program and any applicable state requirements. The test results meet requirements of the current NELAP standards or state requirements, where applicable. For a specific list of accredited analytes, refer to the certifications section of the MAEL website at <http://maelinc.com/MAELcertification.pdf>

Qualifiers

B	Detected in method blank	E	Detected above calibration limits, result estimated
H	Parameter run out of hold time	J	Detected below PQL, result estimated
P	Incorrect Preservative	R	See report notes
SUB	Sub-Contracted to ALS Middletown PA	N	Not NELAP/TNI certified for parameter
Q	Insufficient sample provided for MS/MSD, in analytical batch, LCS/LCS duplicate substituted	C	NELAP/TNI certification not available for this parameter

Abbreviations

ppm	Parts Per Million (mg/kg or mg/L)	PQL	Practical Quantitation Level
ppb	Parts Per Billion (ug/kg or ug/L)	attached	Subcontract Lab Report Attached
g	gram (1000 g = 1Kg)	ND	Not Detected
kg	kilogram (1 kg = 1000 g)	NA	Not Applicable
mg	milligram (1000 mg = 1 g)	NS	Not Spiked
mg/kg	milligram per kilogram (ppm)	NP	No PCB pattern detected
ug/kg	microgram per kilogram (ppb)	NR	Not Requested
ug	microgram (1000 ug = 1 mg)	NI	Not Ignitable
L	liter (1 L = 1000 mL)	NFL	No Free Liquid
ml	milliliter (1000 ml = 1 L)	NTU	Nephelometric Turbidity Units
ul	microliter (1000 ul = 1 ml)	S.U.	Standard Unit
mg/L	milligram per liter (ppm)	RPD	Relative Percent Difference
ug/L	microgram per liter (ppb)	RSD	Relative Standard Deviation
ng/kg	nanogram per kilogram	MS/MSD	Matrix Spike/Matrix Spike Duplicate
BTU/lb	British Thermal Units per pound	LCS	Laboratory Control Sample
CFU/mL	Colony Forming Units per milliliter	BS	Blank Spike (Method Spike)
MPN/100 ml	Most Probable Number per 100 mL	o F	degrees Fahrenheit
mS/cm	milli Siemens per centimeter	o C	degrees Celsius
uS/cm	micro Siemens per centimeter	umhos	Conductivity Units
ug/sq cm	microgram per square centimeter	ohms	Resistivity Units
ug/sq ft	microgram per square feet	RL	Reporting Limit
ug/wipe	microgram per wipe		

Note: All non-aqueous samples, with the exception of oils, wipes, and paint chips are dry weight corrected
 PQL-The Practical Quantitation Limit (PQL) is the lowest level that can be reliably achieved within specified limits of precision and accuracy during routine laboratory operating conditions.

RL-Reporting Limit is greater than or equal to PQL.



Mid-Atlantic
Environmental Laboratories, Inc.
 30 Lukens Drive, Suite A
 New Castle, DE 19720-2700
 Phone: 302-654-1340 TOLL FREE: 877-654-1340
 Fax: 302-654-1058
 www.maelinc.com
 mael@maelinc.com

CHAIN OF CUSTODY

Lab Use Only
 Job # 60009

Client Name: Earth Engineering, Inc.	Invoice To:	Sample On Ice <input type="checkbox"/> Yes <input type="checkbox"/> No	Data Format Requested	Report Format
Address: 115 W. Germantown Pike	Purchase Order #:	Sample Disposal <input type="checkbox"/> Client <input type="checkbox"/> MAEL	<input checked="" type="checkbox"/> Results Only <input type="checkbox"/> QC Package <input type="checkbox"/> NJRDD + Hazsite <input type="checkbox"/> NJFDD + Hazsite <input type="checkbox"/> MDE <input checked="" type="checkbox"/> Excel Summary	<input type="checkbox"/> Fax <input checked="" type="checkbox"/> E-mail PDF <input type="checkbox"/> Portal Posting Only
City, State, Zip: East Norriton, PA 19401	Project Name: Panati Playground CF 20240102	Site Location <input type="checkbox"/> NJ <input checked="" type="checkbox"/> PA <input type="checkbox"/> DE <input type="checkbox"/> MD <input type="checkbox"/> Other		
Contact Name: David Van Keuren	Bottle Order # Quote #			
Phone # 610-277-0880	Regulatory Program	Turn Around Time	TCL VOCs, TCL SVOCs	
Fax #	<input type="checkbox"/> DERBCAP <input type="checkbox"/> PA UST <input checked="" type="checkbox"/> PA Clean Fill <input type="checkbox"/> PA ACT II <input type="checkbox"/> NJGWQC <input type="checkbox"/> NJ SRP <input type="checkbox"/> NJ UST <input type="checkbox"/> MDE <input type="checkbox"/> Site Specific <input type="checkbox"/> Non regulatory <input type="checkbox"/> Other (Specify):	<input type="checkbox"/> <24 Hours (Same Day) <input type="checkbox"/> 24 Hours (Next Day) <input type="checkbox"/> 48 Hours (2 Days) <input type="checkbox"/> 72 Hours (3 Days) <input type="checkbox"/> 96 Hours (4 Days) <input checked="" type="checkbox"/> Standard (↑ Week) <input type="checkbox"/> 2 Weeks <input type="checkbox"/> Other - Specify	TCL Pesticides, TCL PCBs	
E-mail: davev@earthengineering.com	Failure to include regulatory program may result in PQLs incompatible to regulatory limit. If not specified, assumed to be non-regulatory.		PPL Metals	
Remarks:			Hexavalent Chromium	<i>Measures</i>

Laboratory Sample #	Client Sample ID	Sampling Info		AM PM	Sampled By:	Sample Type		Matrix	# Cntrs	Analysis Requested													
		Date	Time			Grab	Comp			TCL VOCs, TCL SVOCs	TCL Pesticides, TCL PCBs	PPL Metals	Hexavalent Chromium										
60009-1	0102-1	1/2/24	10:13	A	MWP	X	X	Soil	3	<input checked="" type="checkbox"/>	<input checked="" type="checkbox"/>	<input checked="" type="checkbox"/>	<input checked="" type="checkbox"/>	<input type="checkbox"/>	<input type="checkbox"/>	<input type="checkbox"/>	<input type="checkbox"/>	<input type="checkbox"/>	<input type="checkbox"/>	<input type="checkbox"/>	<input type="checkbox"/>	<input type="checkbox"/>	<input type="checkbox"/>
60009-2	0102-2	1/2/24	11:10	A	MWP	X	X	Soil	3	<input checked="" type="checkbox"/>	<input checked="" type="checkbox"/>	<input checked="" type="checkbox"/>	<input checked="" type="checkbox"/>	<input type="checkbox"/>	<input type="checkbox"/>	<input type="checkbox"/>	<input type="checkbox"/>	<input type="checkbox"/>	<input type="checkbox"/>	<input type="checkbox"/>	<input type="checkbox"/>	<input type="checkbox"/>	<input type="checkbox"/>
										<input type="checkbox"/>	<input type="checkbox"/>	<input type="checkbox"/>	<input type="checkbox"/>	<input type="checkbox"/>	<input type="checkbox"/>	<input type="checkbox"/>	<input type="checkbox"/>	<input type="checkbox"/>	<input type="checkbox"/>	<input type="checkbox"/>	<input type="checkbox"/>	<input type="checkbox"/>	
										<input type="checkbox"/>	<input type="checkbox"/>	<input type="checkbox"/>	<input type="checkbox"/>	<input type="checkbox"/>	<input type="checkbox"/>	<input type="checkbox"/>	<input type="checkbox"/>	<input type="checkbox"/>	<input type="checkbox"/>	<input type="checkbox"/>	<input type="checkbox"/>	<input type="checkbox"/>	
										<input type="checkbox"/>	<input type="checkbox"/>	<input type="checkbox"/>	<input type="checkbox"/>	<input type="checkbox"/>	<input type="checkbox"/>	<input type="checkbox"/>	<input type="checkbox"/>	<input type="checkbox"/>	<input type="checkbox"/>	<input type="checkbox"/>	<input type="checkbox"/>	<input type="checkbox"/>	
										<input type="checkbox"/>	<input type="checkbox"/>	<input type="checkbox"/>	<input type="checkbox"/>	<input type="checkbox"/>	<input type="checkbox"/>	<input type="checkbox"/>	<input type="checkbox"/>	<input type="checkbox"/>	<input type="checkbox"/>	<input type="checkbox"/>	<input type="checkbox"/>	<input type="checkbox"/>	
										<input type="checkbox"/>	<input type="checkbox"/>	<input type="checkbox"/>	<input type="checkbox"/>	<input type="checkbox"/>	<input type="checkbox"/>	<input type="checkbox"/>	<input type="checkbox"/>	<input type="checkbox"/>	<input type="checkbox"/>	<input type="checkbox"/>	<input type="checkbox"/>	<input type="checkbox"/>	
										<input type="checkbox"/>	<input type="checkbox"/>	<input type="checkbox"/>	<input type="checkbox"/>	<input type="checkbox"/>	<input type="checkbox"/>	<input type="checkbox"/>	<input type="checkbox"/>	<input type="checkbox"/>	<input type="checkbox"/>	<input type="checkbox"/>	<input type="checkbox"/>	<input type="checkbox"/>	
										<input type="checkbox"/>	<input type="checkbox"/>	<input type="checkbox"/>	<input type="checkbox"/>	<input type="checkbox"/>	<input type="checkbox"/>	<input type="checkbox"/>	<input type="checkbox"/>	<input type="checkbox"/>	<input type="checkbox"/>	<input type="checkbox"/>	<input type="checkbox"/>	<input type="checkbox"/>	
										<input type="checkbox"/>	<input type="checkbox"/>	<input type="checkbox"/>	<input type="checkbox"/>	<input type="checkbox"/>	<input type="checkbox"/>	<input type="checkbox"/>	<input type="checkbox"/>	<input type="checkbox"/>	<input type="checkbox"/>	<input type="checkbox"/>	<input type="checkbox"/>	<input type="checkbox"/>	

Bottles Supplied By MAEL? <input checked="" type="radio"/> Yes <input type="radio"/> No	Logged By: MWP	QA Reviewed:	Page 1 of 1
Relinquished By: <i>David Van Keuren</i>	Date: 1/3/24	Time: 11:15	Received By: <i>[Signature]</i>
Relinquished By:	Date:	Time:	Received By:

All samples are disposed 30 days after receipt unless otherwise requested. By signing this Chain of Custody Agreement, customer expressly agrees to pay Mid-Atlantic Environmental Laboratories, Inc. for all changes reasonably incurred in connection with analysis and reporting of these samples

DE NJ



DE certification
MD certification

Sample Temperature	
Temp as Read	
Temp Corrected	

APPENDIX C

Existing Drawings

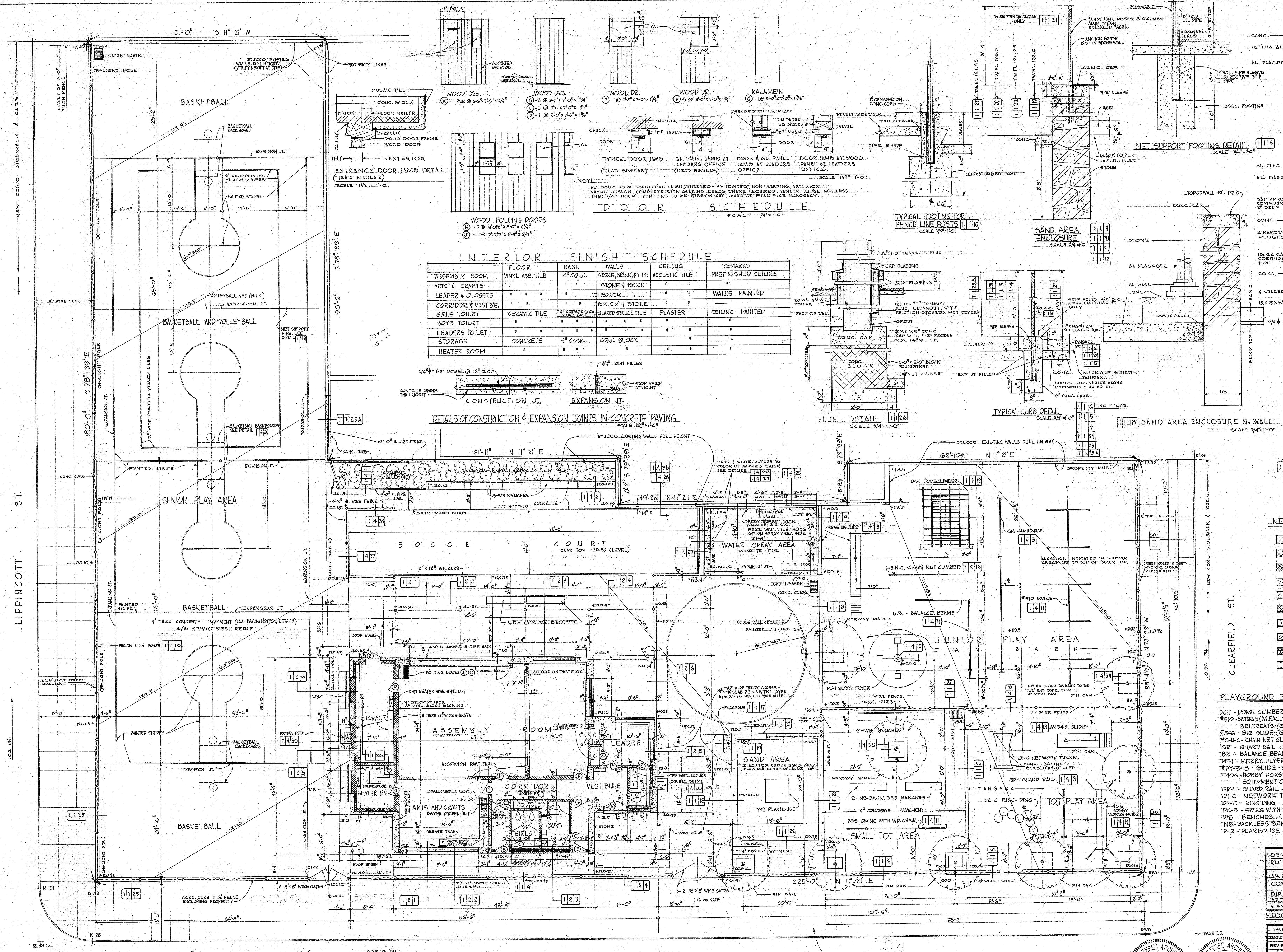

INTERIOR FINISH SCHEDULE

ROOM	FLOOR	BASE	WALLS	CEILING	REMARKS
ASSEMBLY ROOM	VINYL ASB. TILE	4" CONC.	STONE, BRICK, TILE	ACOUSTIC TILE	PREFINISHED CEILING
ARTS & CRAFTS	"	"	"	"	"
LEADER & CLOSETS	"	"	BRICK	"	WALLS PAINTED
CORRIDOR & VESTIB.	"	"	BRICK & STONE	"	"
GIRLS TOILET	CERAMIC TILE	4" CONC.	GLAZED STRUCT. TILE	PLASTER	CEILING PAINTED
BOYS TOILET	"	"	"	"	"
LEADERS TOILET	"	"	"	"	"
STORAGE	CONCRETE	4" CONC.	CONC. BLOCK	"	"
HEATER ROOM	"	"	"	"	"

DETAILS OF CONSTRUCTION & EXPANSION JOINTS IN CONCRETE PAVING

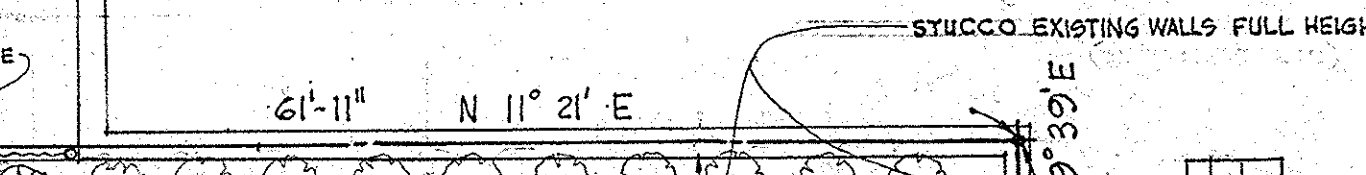

DOOR SCHEDULE



TYPICAL FOOTING FOR FENCE LINE POSTS

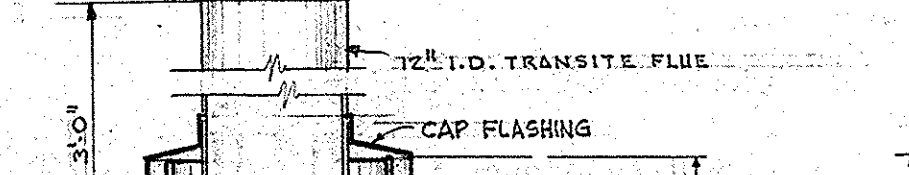

FLUE DETAIL

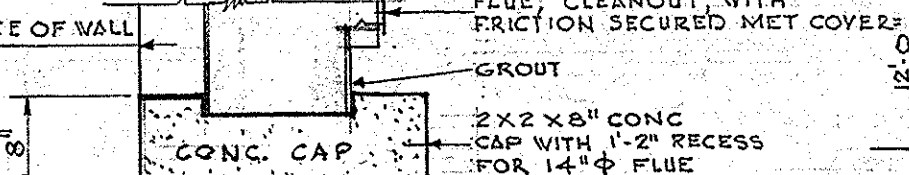

TYPICAL CURB DETAIL

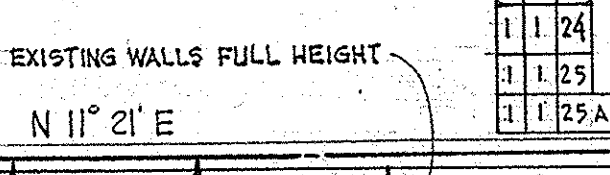

SAND AREA ENCLOSURE N. WALL

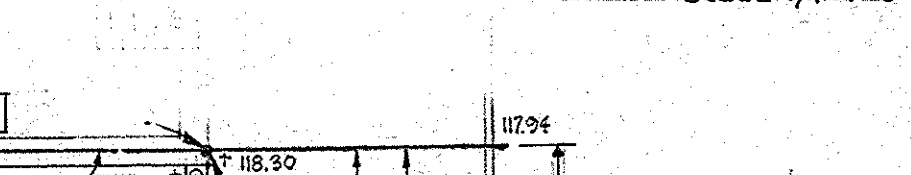

KEY TO SECTIONS

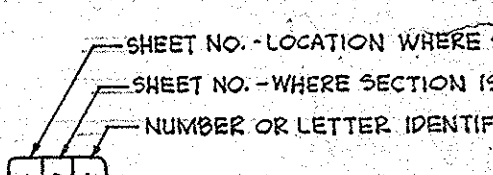

ABBREVIATIONS

- CON. - CONCRETE
- AL. - ALUMINUM
- T.W. - TOP OF WALL
- R.C. - RAIN CONDUCTOR

KEY TO MATERIALS

- BRICK
- CONCRETE BLOCK
- GLAZED STRUCT. TILE
- STONE
- CONCRETE
- CERAMIC TILE
- CERAMIC TILE ON
- SAS. WOODWORK
- PLYWOOD
- WP. FRAMING

PLAYGROUND EQUIPMENT KEY

- DC-1 - DOME CLIMBER - (MIRACLE EQUIPMENT CO.)
- #810 - SWINGS - (MIRACLE EQUIPMENT CO.) WITH #34 BELTS
- #846 - BIG SLIDE - (GAME-TIME INC.)
- #64-C - CHAIN NET CLIMBER - (REFER TO ARCHITECT'S DETAIL)
- GR - GUARD RAIL - " " " "
- BB - BALANCE BEAMS - " " " "
- MP-1 - MERRY FLYER - (MIRACLE EQUIPMENT)
- #FAY-918 - SLIDES - (STAR) - (CEMENT INSTALLATION)
- #406 - HOBBY HORSE SWING - 4 DOUBLE HORSES - (EQUIPMENT CO.)
- GR-1 - GUARD RAIL - (REFER TO ARCHITECT'S DETAIL)
- DC-C - NETWORK TUNNEL - (PLAYGROUND CORP.)
- DC-5 - RING DING - " " " "
- PC-5 - SWING WITH WOOD CHAIRS - (MIRACLE EQUIPMENT)
- WB - BENCHES - (REFER TO ARCHITECT'S DETAIL)
- NB - BACKLESS BENCHES - " " " "
- R-2 - PLAYHOUSE - (PLAY SCULPTURES INC.)

DEPT. OF RECREATION
ART COMMISSION
DIRECTOR OF ARCHITECTURE & ENGINEERING

FLOOR PLAN AND SITE DEVELOPMENT

SCALE AS SHOWN ARCHITECTS
DATE NOV. 1959 SUPOWITZ & DEMERCO
248 N. 5TH STREET
PHILADELPHIA, PENN.

PLANS FOR PLAY
NORTH-EAST CORNER 22ND
DEPARTMENT OF RECREATION
ROBERT CRAWFORD - COMMISSIONER

NOTE: CONTRACTORS MUST CHECK ALL DIMENSIONS AND CONDITIONS OF SITE BEFORE PROCEEDING WITH WORK.

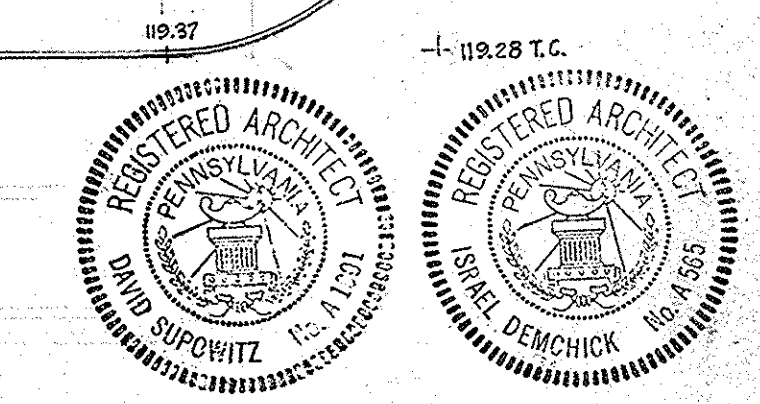

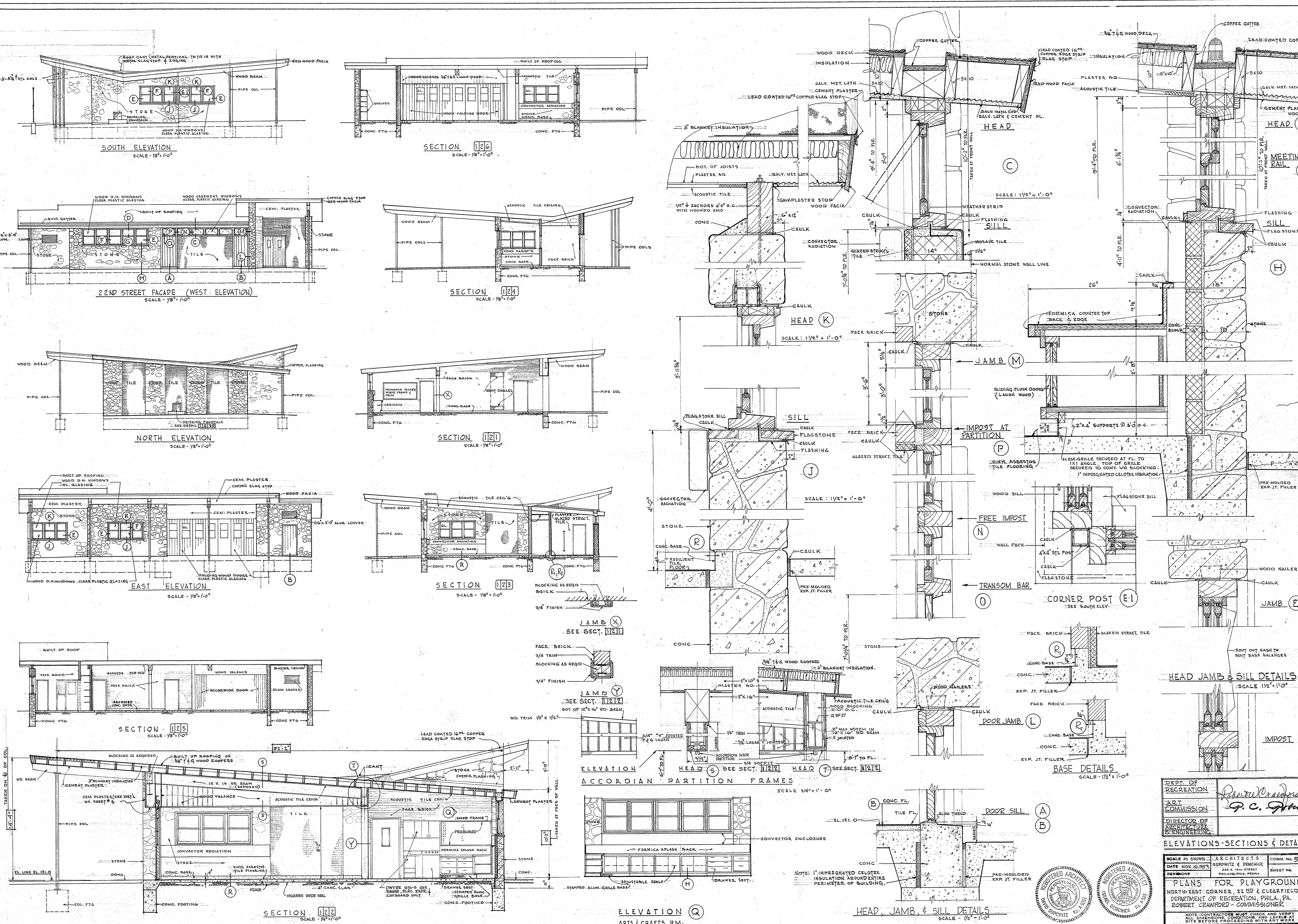

SOUTH ELEVATION
SCALE - 1/8" = 1'-0"

SECTION 1126
SCALE - 1/8" = 1'-0"

22ND STREET FACADE (WEST ELEVATION)
SCALE - 1/8" = 1'-0"

SECTION 1124
SCALE - 1/8" = 1'-0"

NORTH ELEVATION
SCALE - 1/8" = 1'-0"

SECTION 1121
SCALE - 1/8" = 1'-0"

EAST ELEVATION
SCALE - 1/8" = 1'-0"

SECTION 1123
SCALE - 1/8" = 1'-0"

SECTION 1125
SCALE - 1/8" = 1'-0"

SECTION 1122
SCALE - 1/8" = 1'-0"

ELEVATION ACCORDIAN PARTITION FRAMES
SCALE 3/4" = 1'-0"

ELEVATION Q
ARTS & CRAFTS RM.
SCALE 1/4" = 1'-0"

HEAD, JAMB, & SILL DETAILS
SCALE - 1/2" = 1'-0"

DEPT. OF RECREATION
ART COMMISSION
DIRECTOR OF ARCHITECTURE & ENGINEERING

Robert Crawford
P. C. Spivey

ELEVATIONS - SECTIONS & DETAILS

SCALE AS SHOWN ARCHITECTS COMM. NO. 502
DATE NOV. 10, 1925 SUPVIZIT & DEMONICK 246 S. 15TH STREET PHILADELPHIA, PENNA.
REVISIONS SHEET NO. 2

PLANS FOR PLAYGROUND
NORTH-EAST CORNER, 22ND & CLEARFIELD STS.
DEPARTMENT OF RECREATION, PHILA. PA.
ROBERT CRAWFORD - COMMISSIONER

NOTE: CONTRACTOR MUST CHECK AND VERIFY DIMENSIONS, CONDITIONS AND LEVELS AT SITE BEFORE PROCEEDING WITH ANY WORK

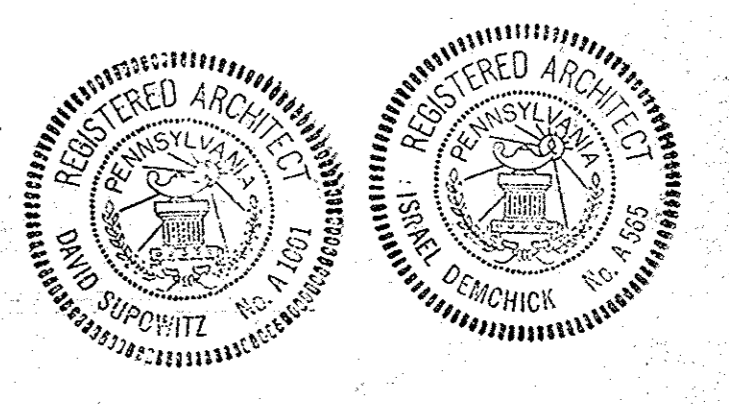

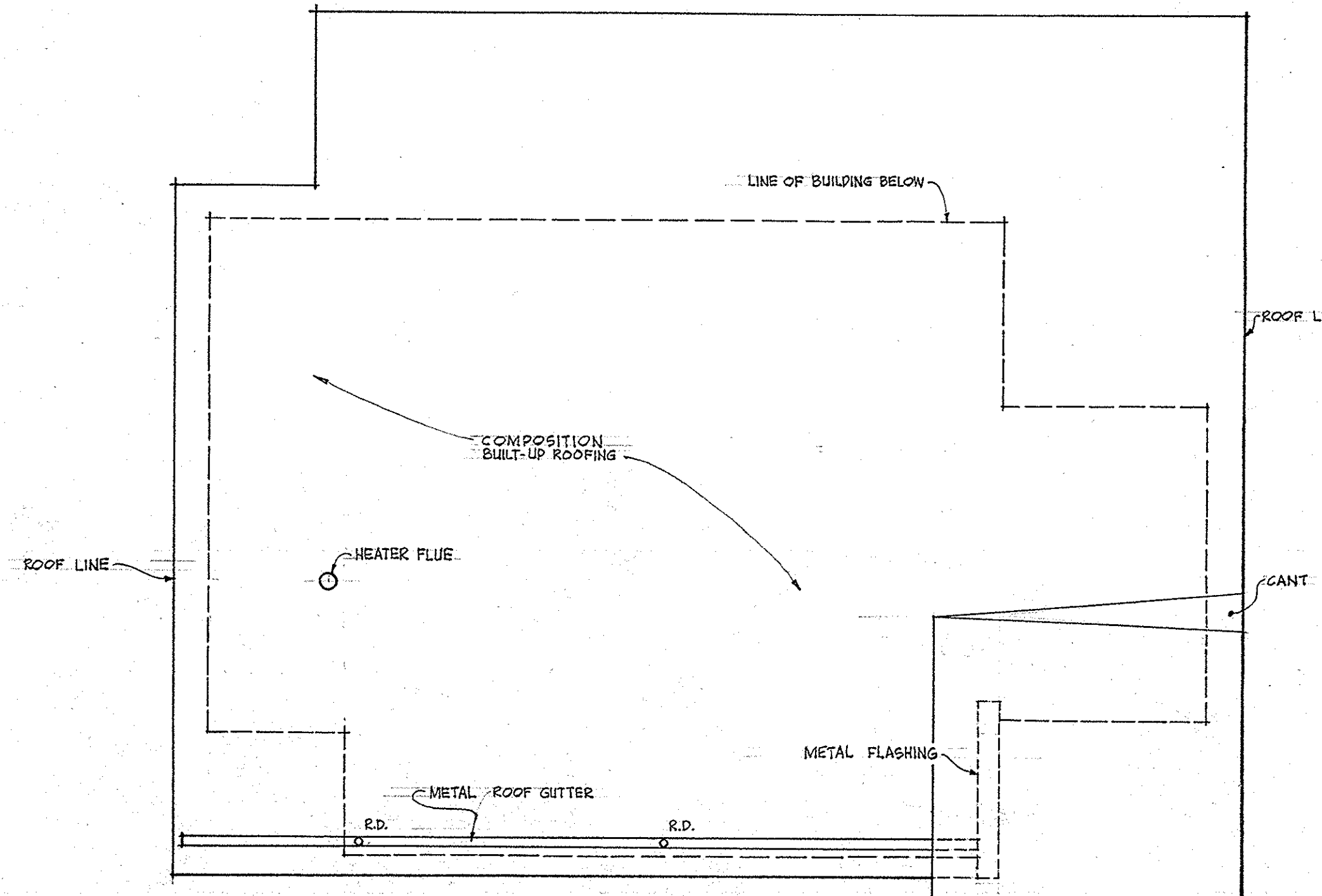

ROOF PLAN
SCALE 1/8" = 1'-0"

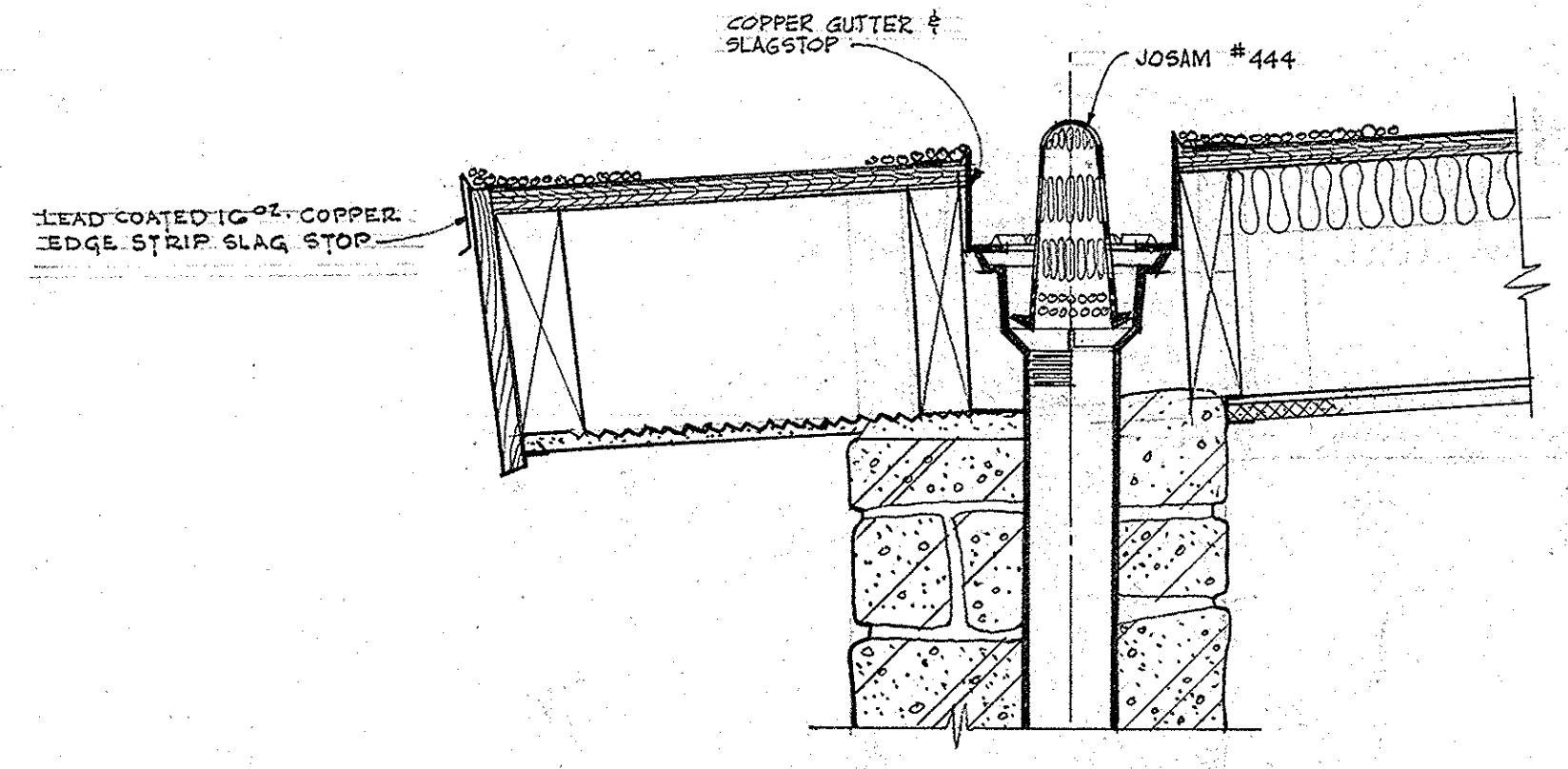

DETAIL OF ROOF DRAIN
SCALE 1/2" = 1'-0"

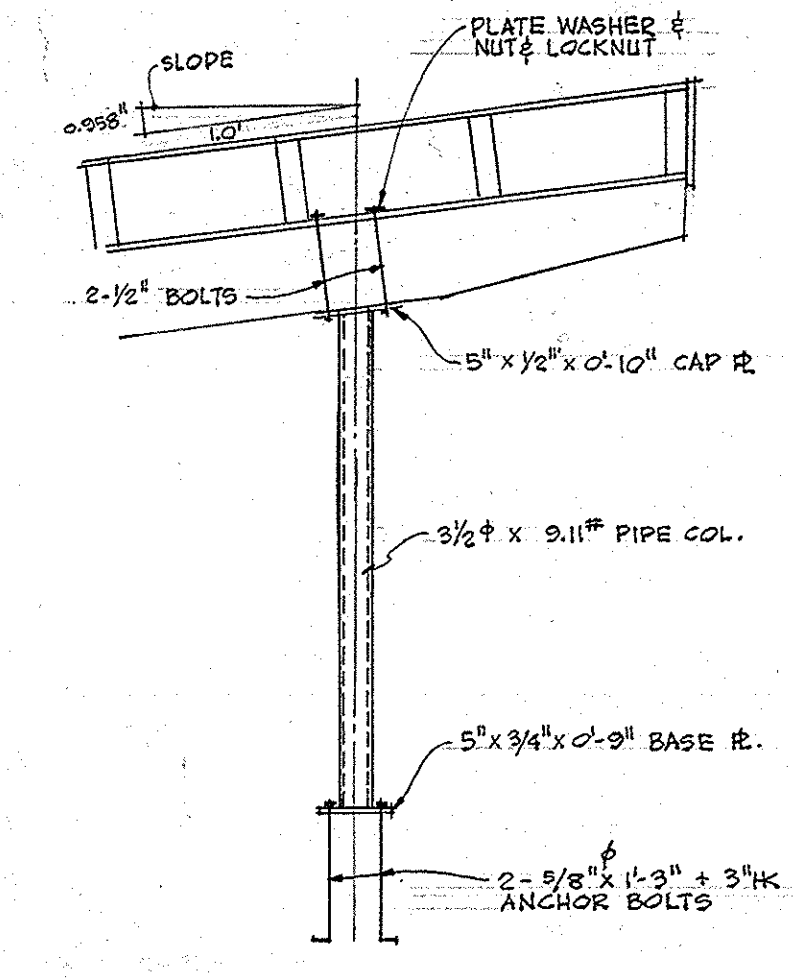

DETAIL S1
SHOWING PIPE COL. POST, ITS CONNECTION TO SLOOPER, & BASE DETAIL.

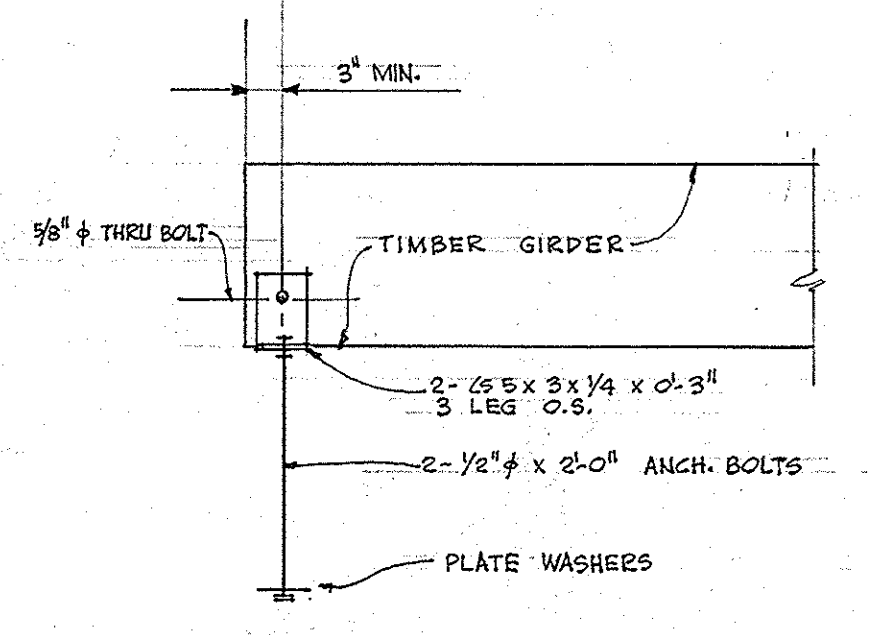

DETAIL OF WALL BR'NG. TIMBER GIRDER

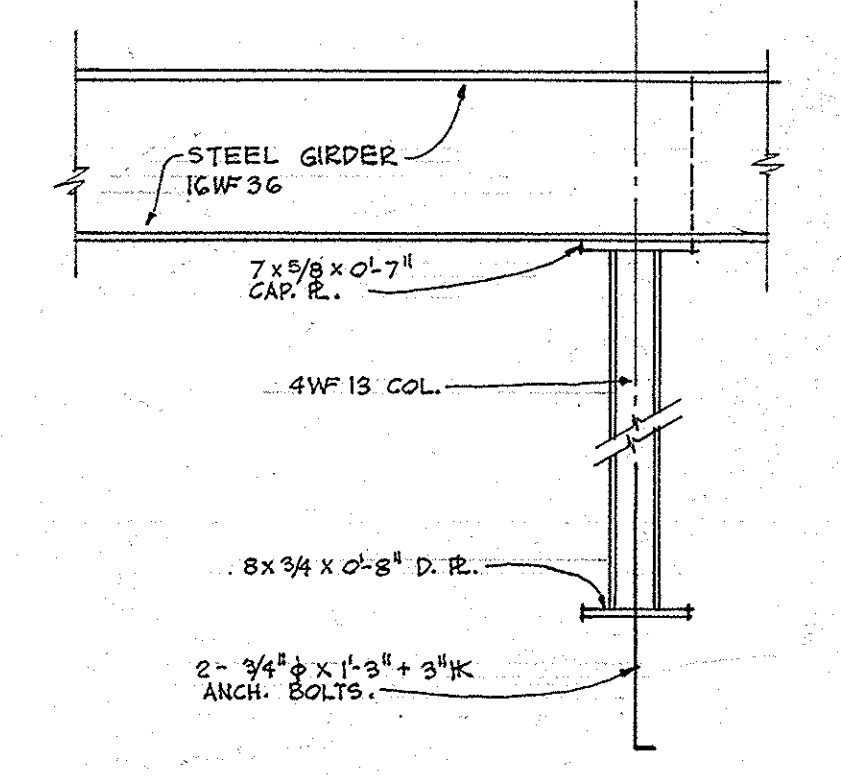

DETAIL OF STEEL COLUMN & GIRDER CONNECTION

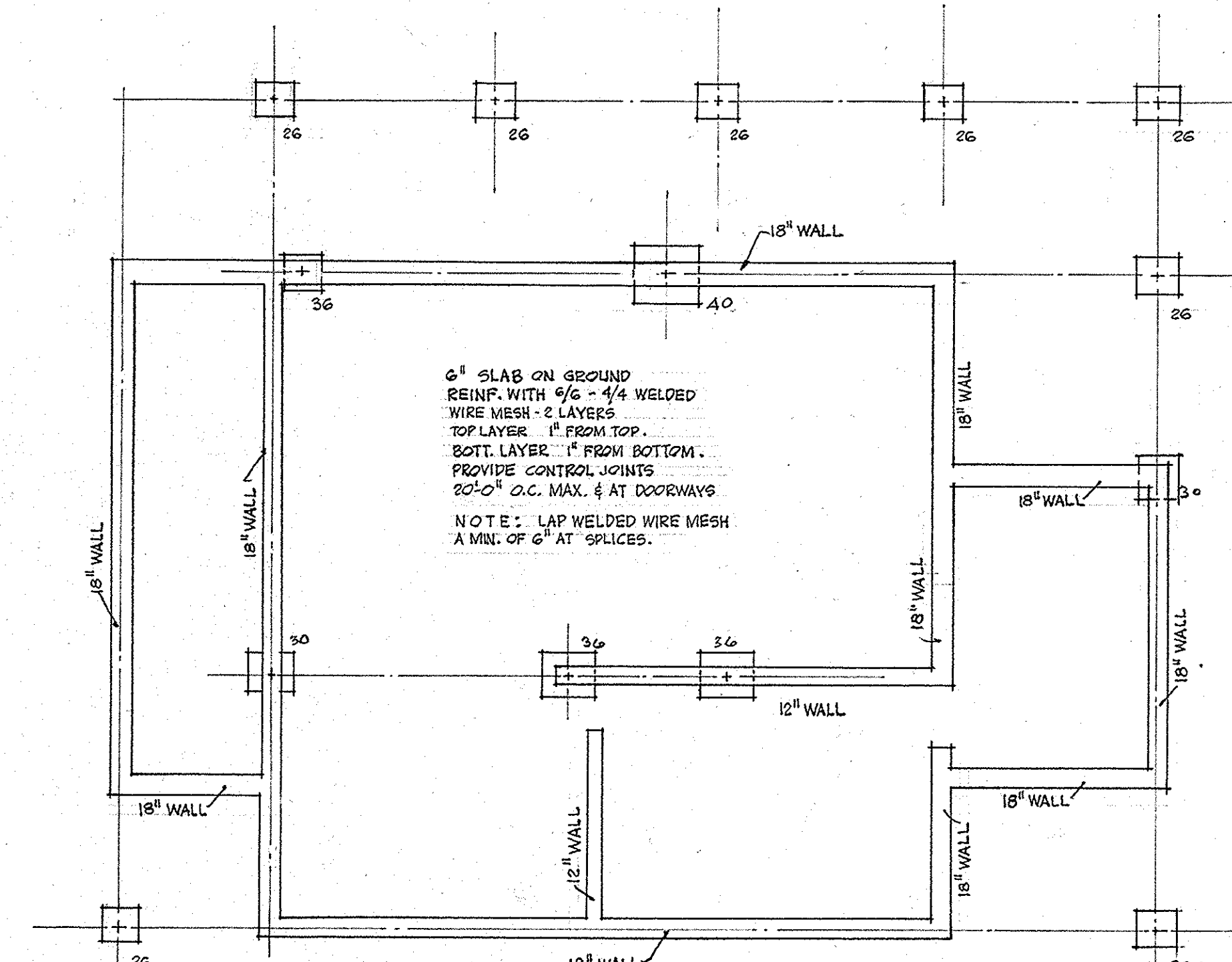

FOUNDATION PLAN
SCALE 1/8" = 1'-0"

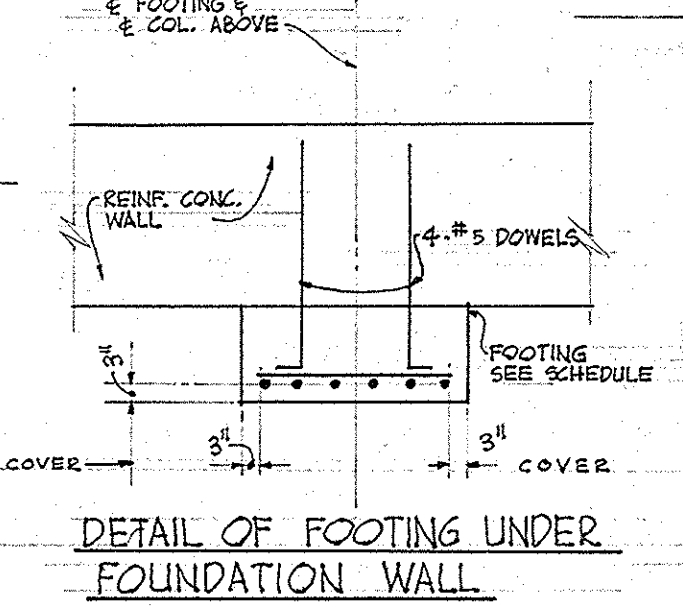

DETAIL OF FOOTING UNDER FOUNDATION WALL

MARK	SIZE	REINF.
26	2'-0" x 2'-0"	NONE (SEE PLAN)
30	3'-0" x 1'-3"	NONE
36	5'-0" x 1'-3"	4-#4 E.W.
40	4'-0" x 1'-3"	5-#4 E.W.

FOOTING SCHEDULE

STRUCTURAL NOTES

1. CODES:
(a) CITY OF PHILA. BLDG. REGULATIONS
(b) A.I.S.C. (LATEST)
(c) A.C.I. (318-56)

2. CONCRETE:
(a) 2500 P.S.I. @ 28 DAYS
(b) REINF. A.S.T.M. A-15 & A305

3. STEEL:
(a) NEW, STRAIGHT, & CLEAN A.S.T.M. A-7
(b) CONNECTIONS MIN. 3/4" BOLTS

4. TIMBER:
(a) JOISTS, BEAMS, & LOAD BEARING STUDS SHALL BE STRESS GRADE MIN. 1500 POUNDS PER SQUARE INCH IN TENSION. NOTE - SEE PLAN FOR HIGHER STRESS LUMBER

5. FOUNDATION:
(a) BOTTOMS OF ALL FOOTINGS & FOUNDATION WALLS SHALL BEAR ON SOIL CAPABLE OF SUPPORTING A SUPERIMPOSED LOAD OF 1500 POUNDS PER SQUARE FOOT.
(b) THE BOTTOMS OF ALL EXTERIOR FOOTINGS SHALL BE A MIN. OF 3'-0" BELOW EXTERIOR GRADE.

DETAIL "A"

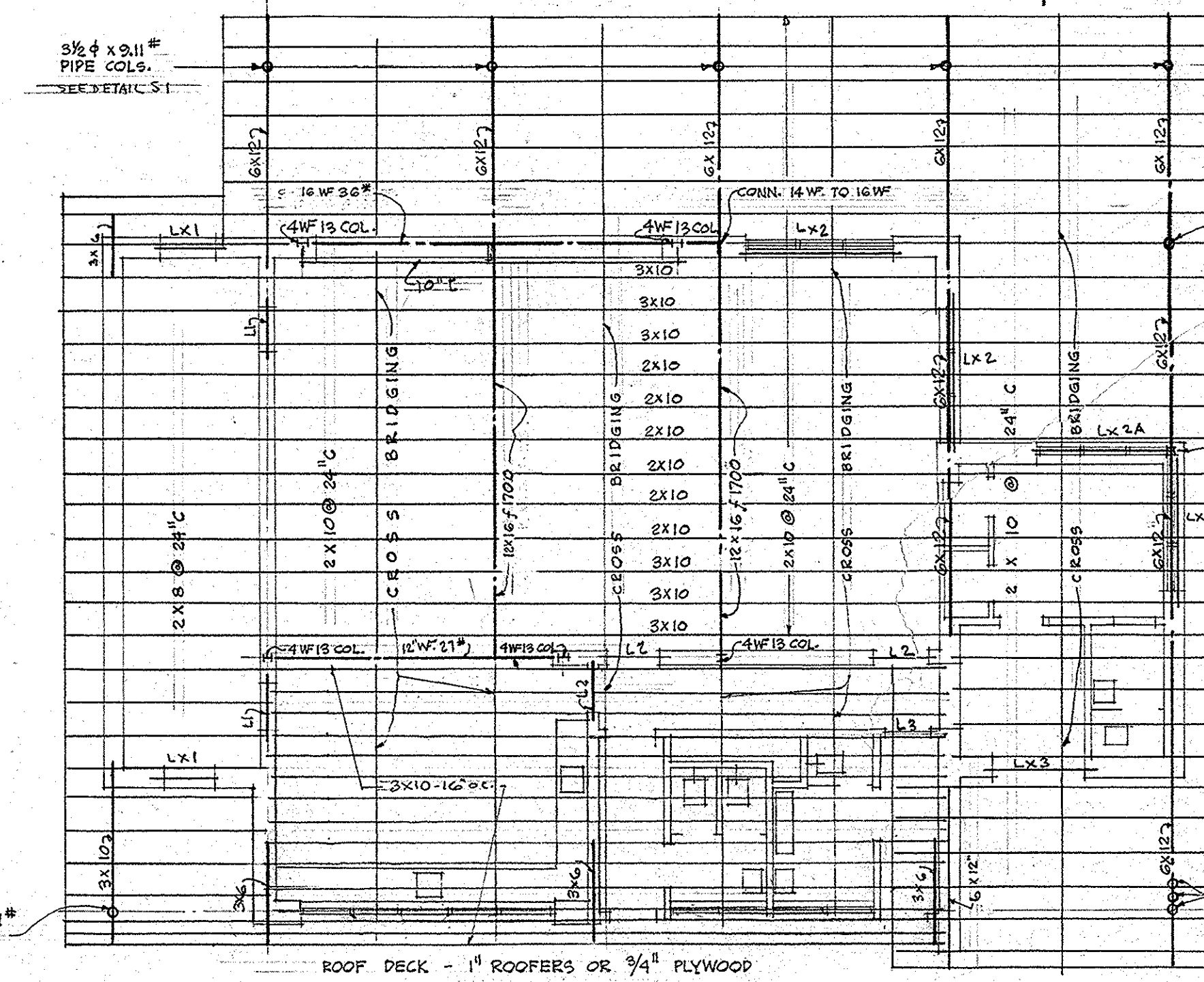

ROOF FRAMING PLAN
SCALE 1/8" = 1'-0"

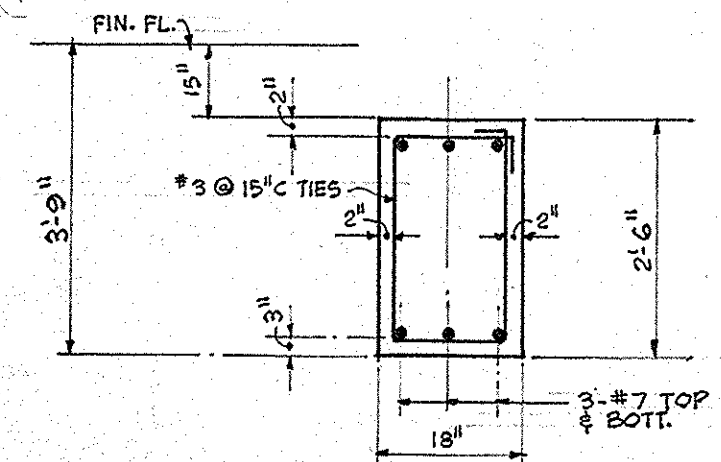

DETAIL OF 18" CONC. FOUNDATION WALL

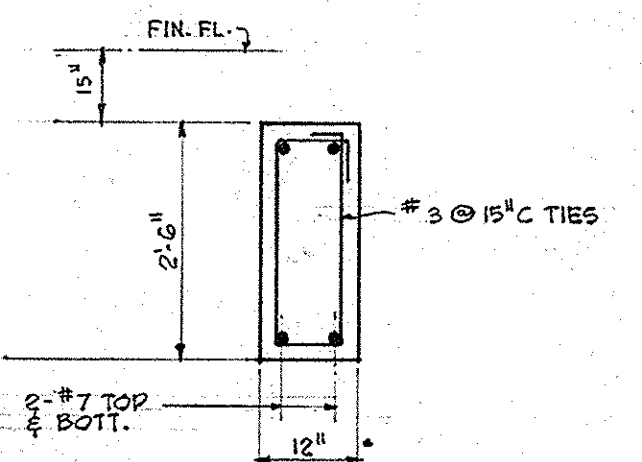

DETAIL OF 12" CONC. FOUNDATION WALL

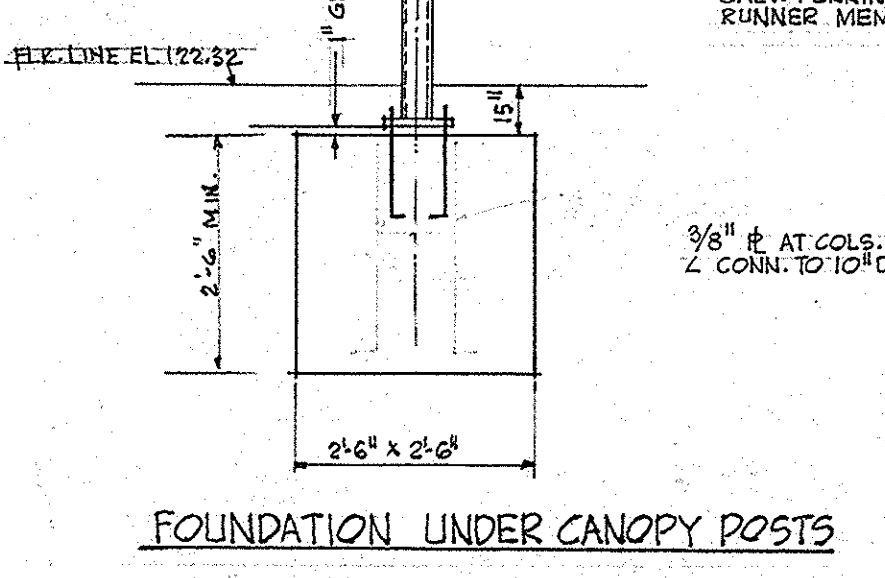

FOUNDATION UNDER CANOPY POSTS

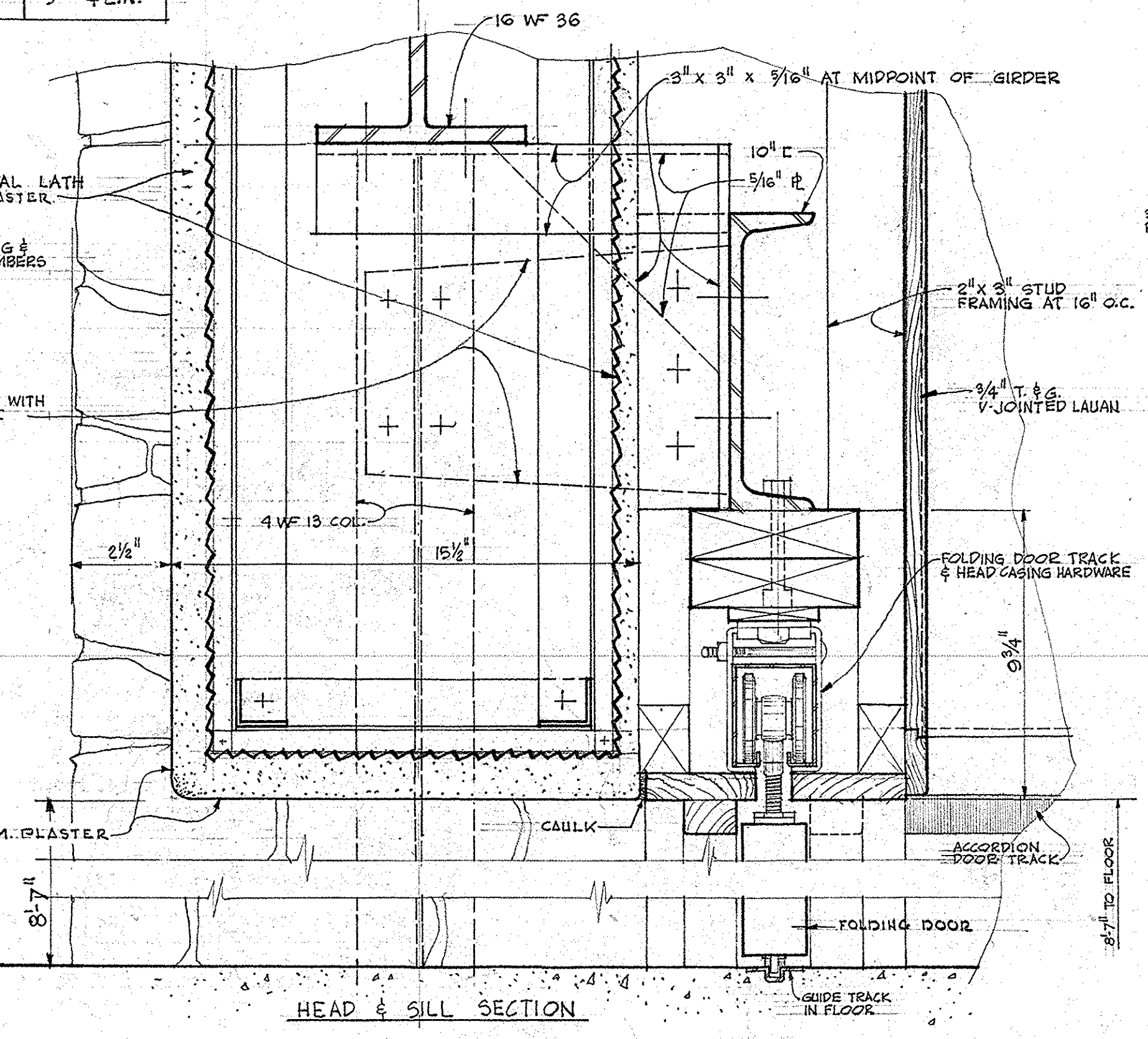

FOLDING DOOR HEAD & SILL SECTION

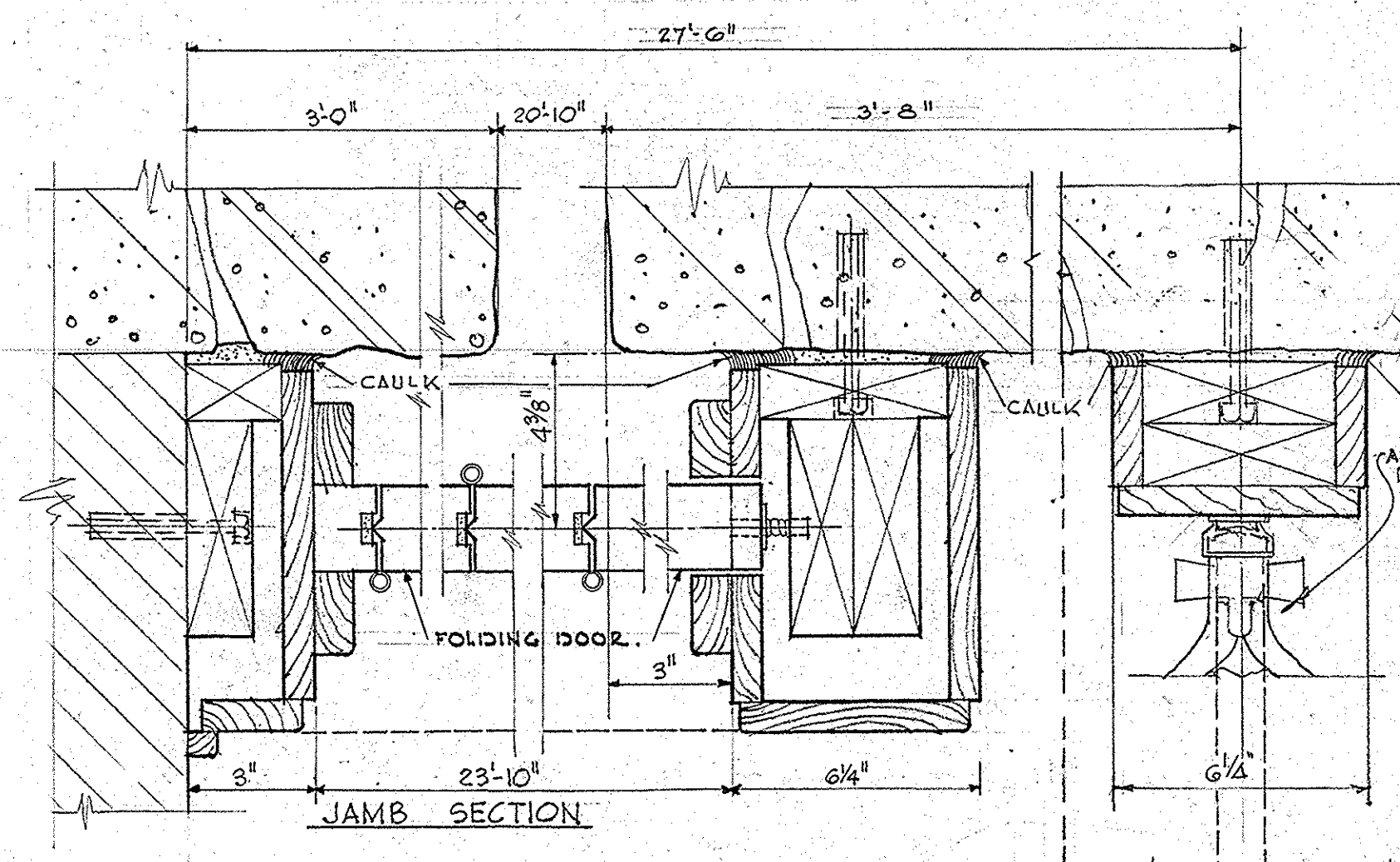

FOLDING DOOR JAMB SECTION

DEPT. OF RECREATION
ART COMMISSION
DIRECTOR OF ARCHITECTURE & ENGINEERING

Robert Crawford
P. C. Doherty

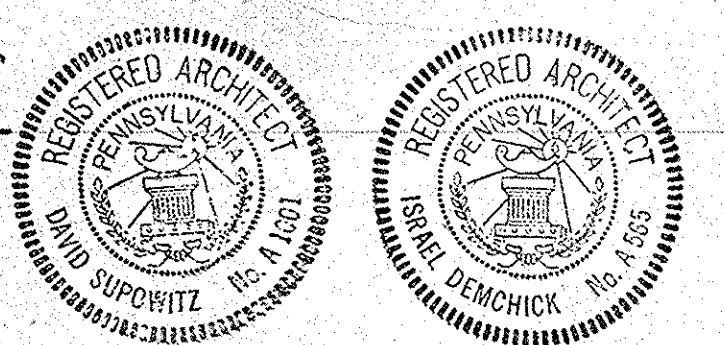

FOUNDATION-FRAMING-ROOF PLAN & DETAILS

SCALE: AS NOTED
DATE: NOV. 10, 1939
REVISIONS:

ARCHITECTS: SUBOWITZ & DEMCHICK
242 N. 15TH STREET, PHILADELPHIA, PENNA.
COMM. NO. 302
SHEET No. 3

PLANS FOR PLAYGROUND
NORTH-EAST CORNER, 22ND & CLEARFIELD STS.
DEPARTMENT OF RECREATION, PHILA. PA.
ROBERT CRAWFORD - COMMISSIONER

NOTE: CONTRACTORS MUST CHECK AND VERIFY ALL DIMENSIONS, CONDITIONS AND LEVELS AT SITE BEFORE PROCEEDING WITH ANY WORK

MECHANICAL LEGEND

---	CONTROLLED ZONE HEATING SUPPLY
---	CONTROLLED ZONE HEATING RETURN
G	GAS
CW	COLD WATER
HW	HOT WATER
DS	DRAINAGE SANITARY
R	DRAINAGE RAINWATER
WH	WALL HYDRANT
F.T.	FINISHED TUBE
C.O.	CLEAN OUT
D.F.	DRINKING FOUNTAIN
C.B.	CATCH BASIN
Y.D.	YARD DRAIN
C.I.	CAST IRON
T.C.	TERRA COTTA

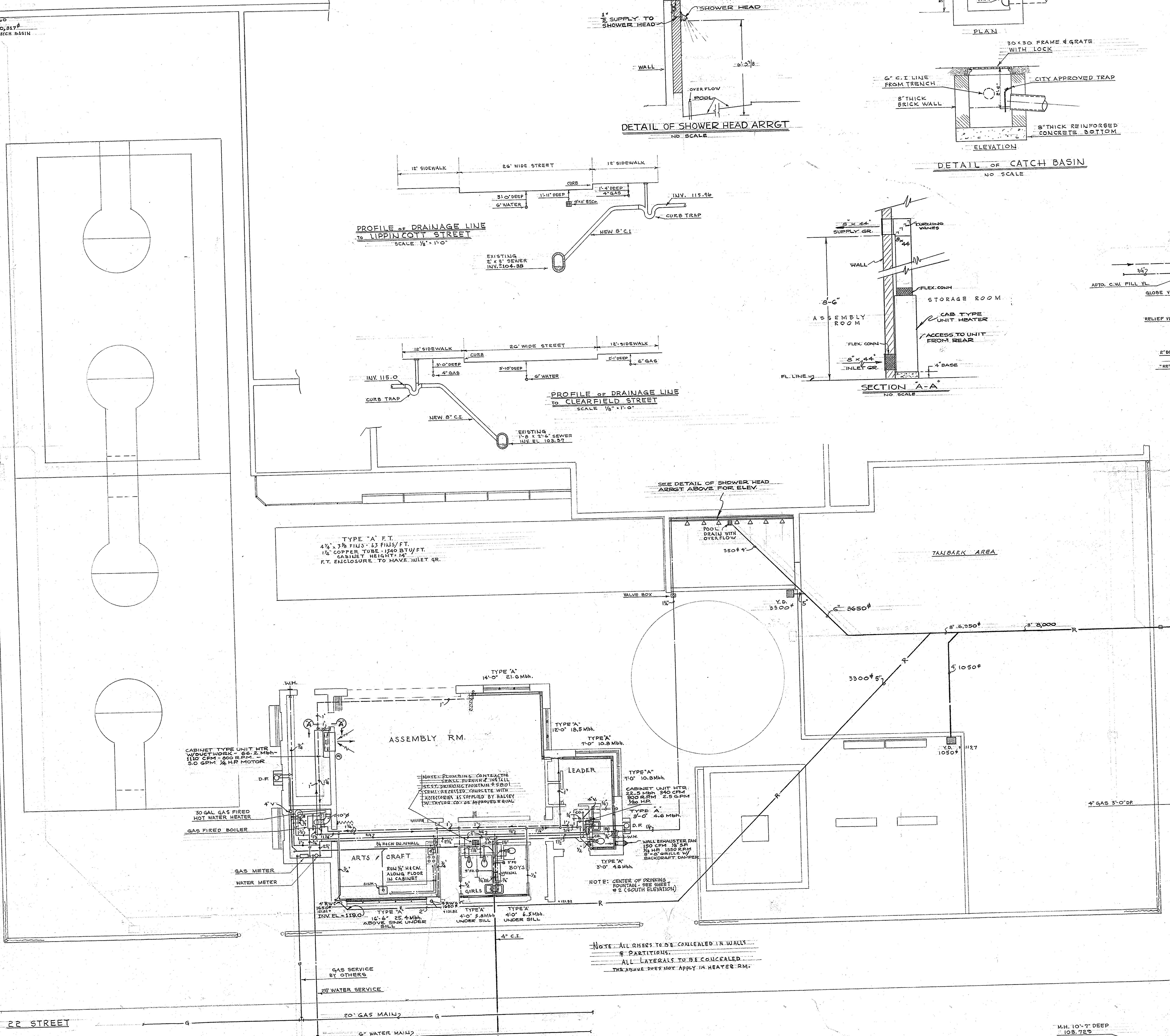
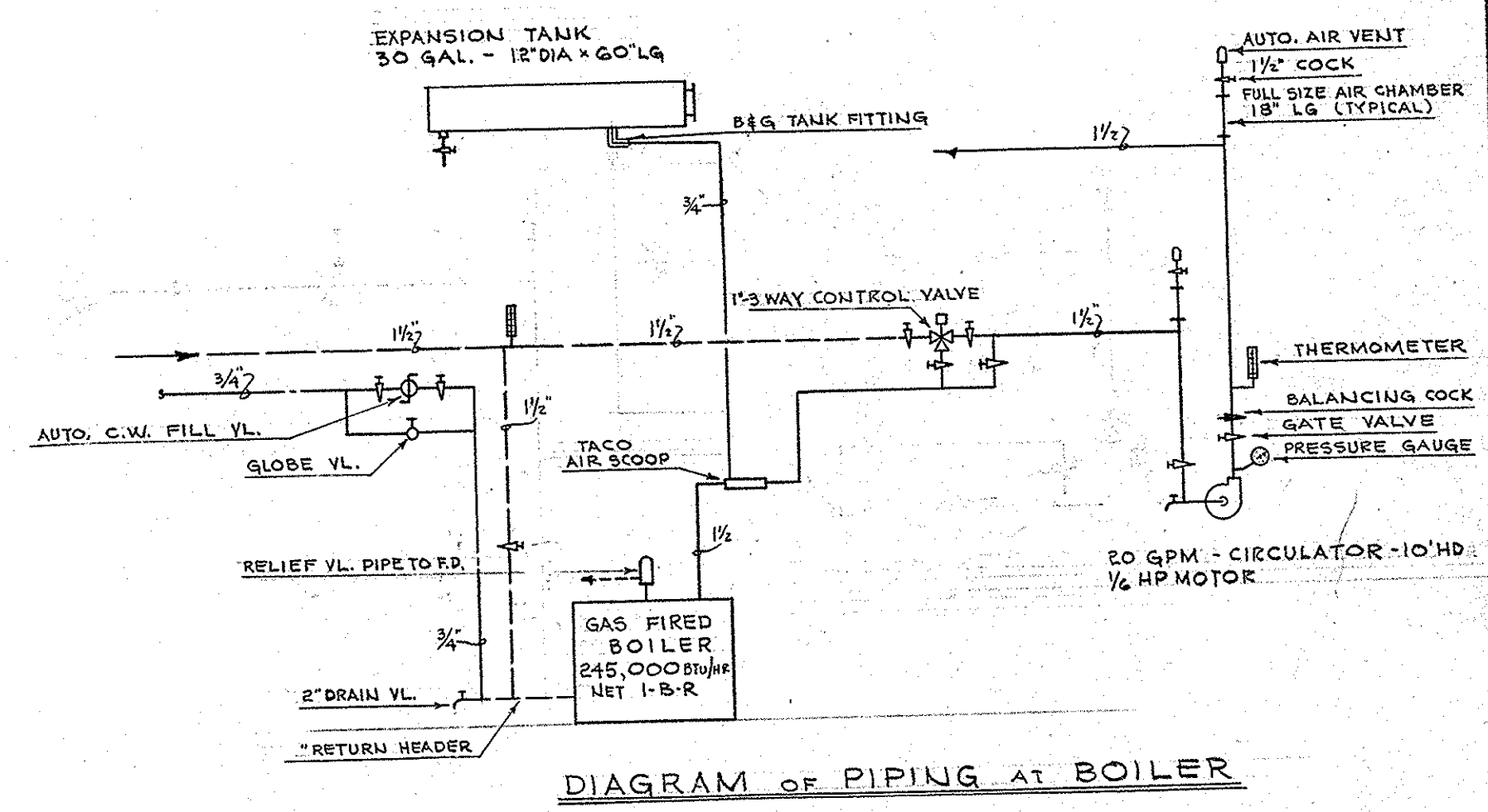
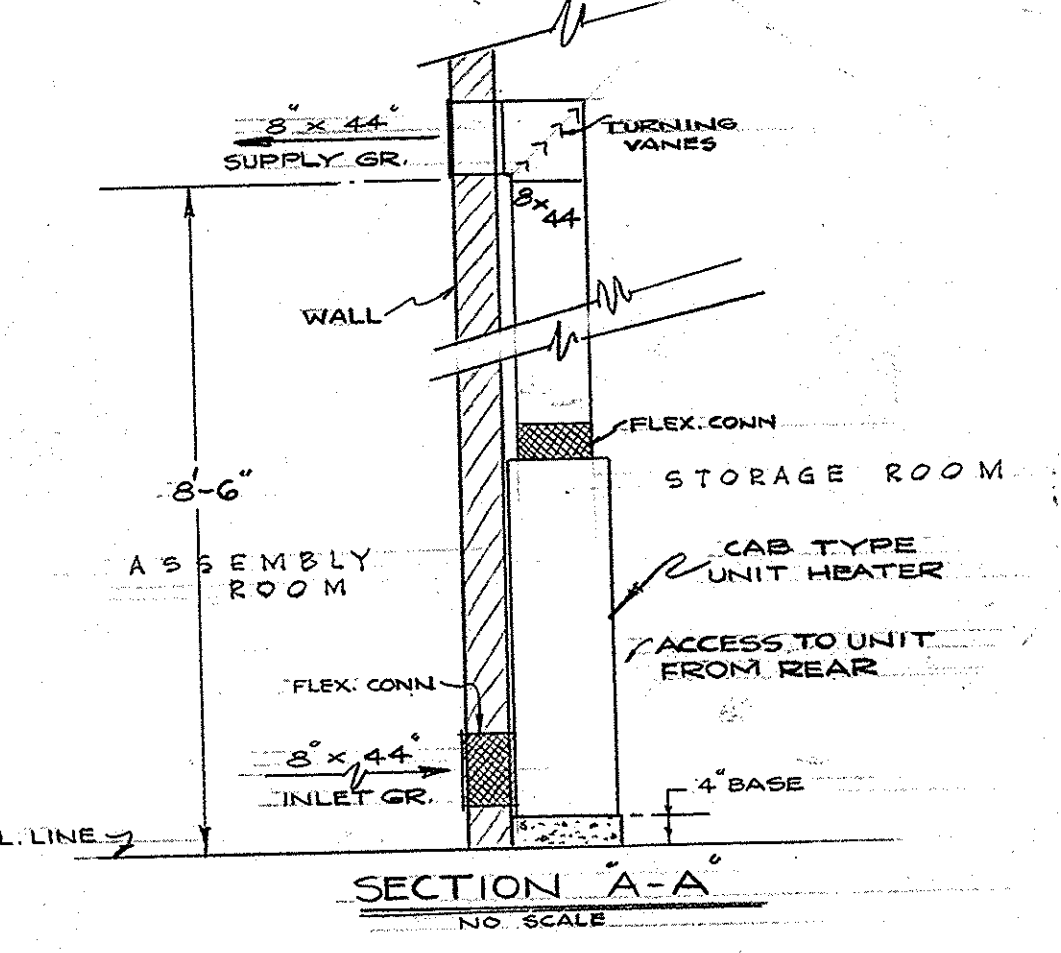
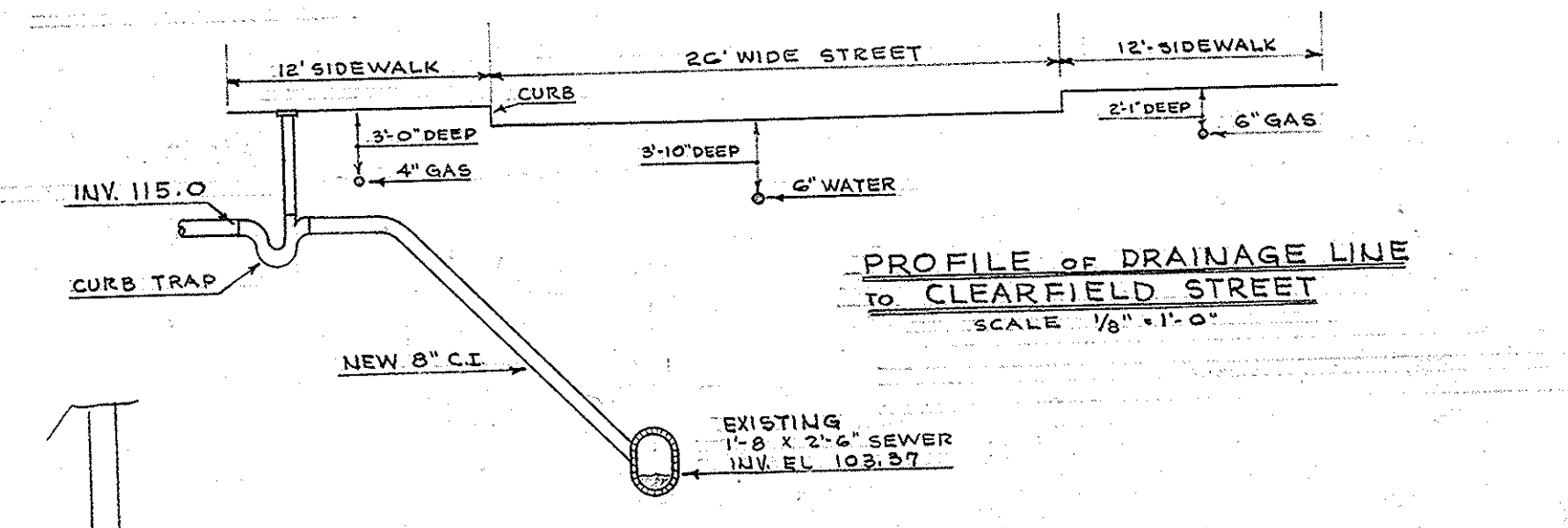
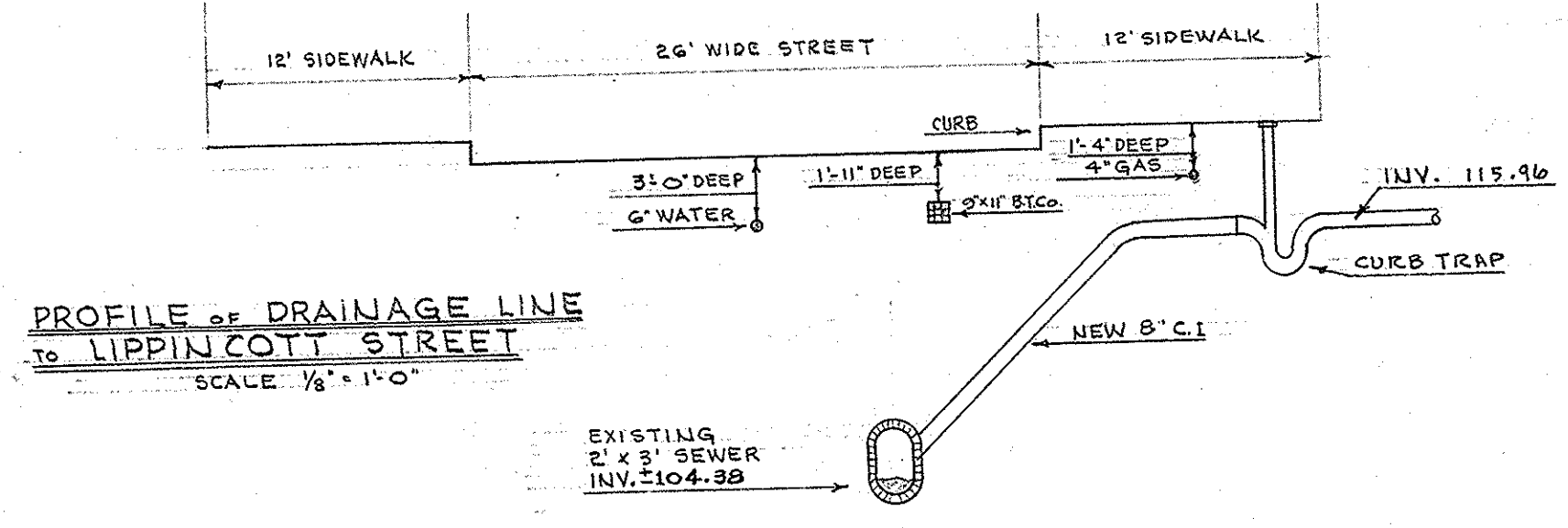
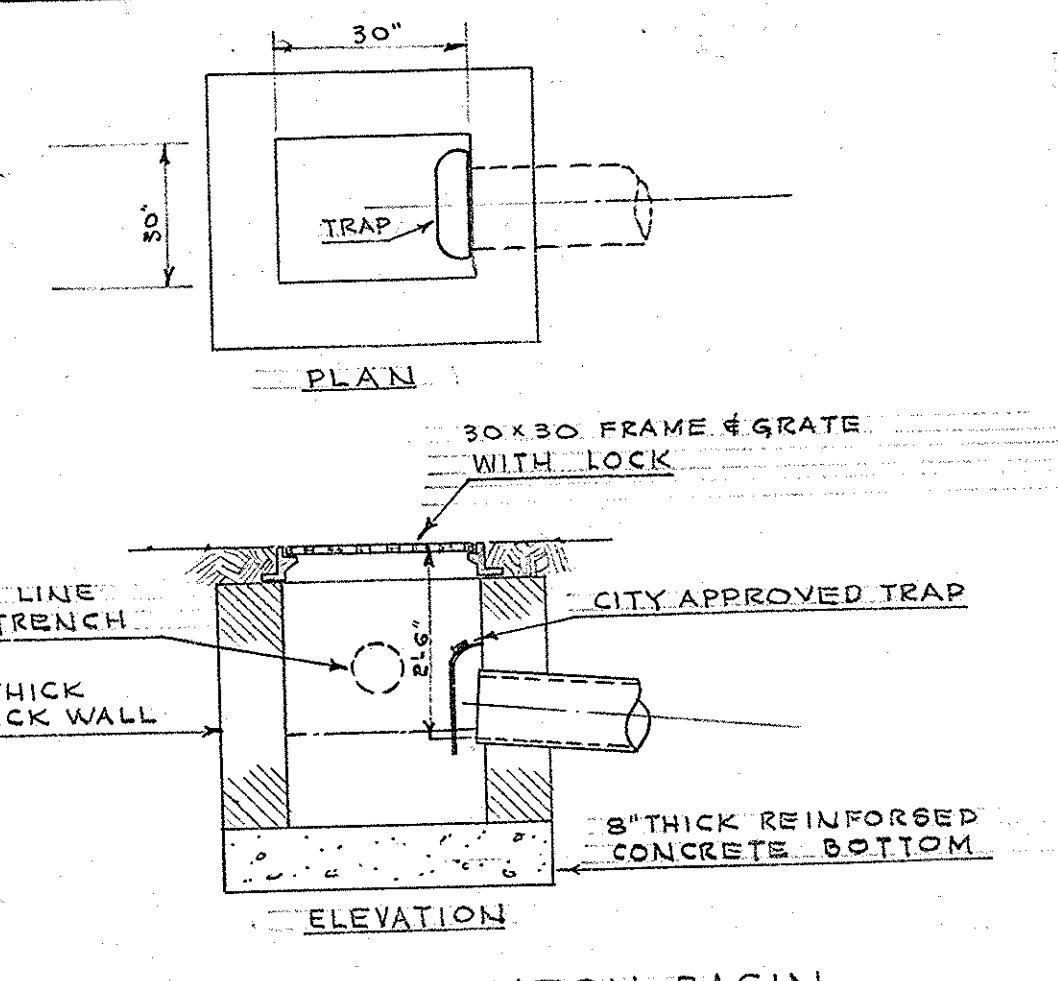
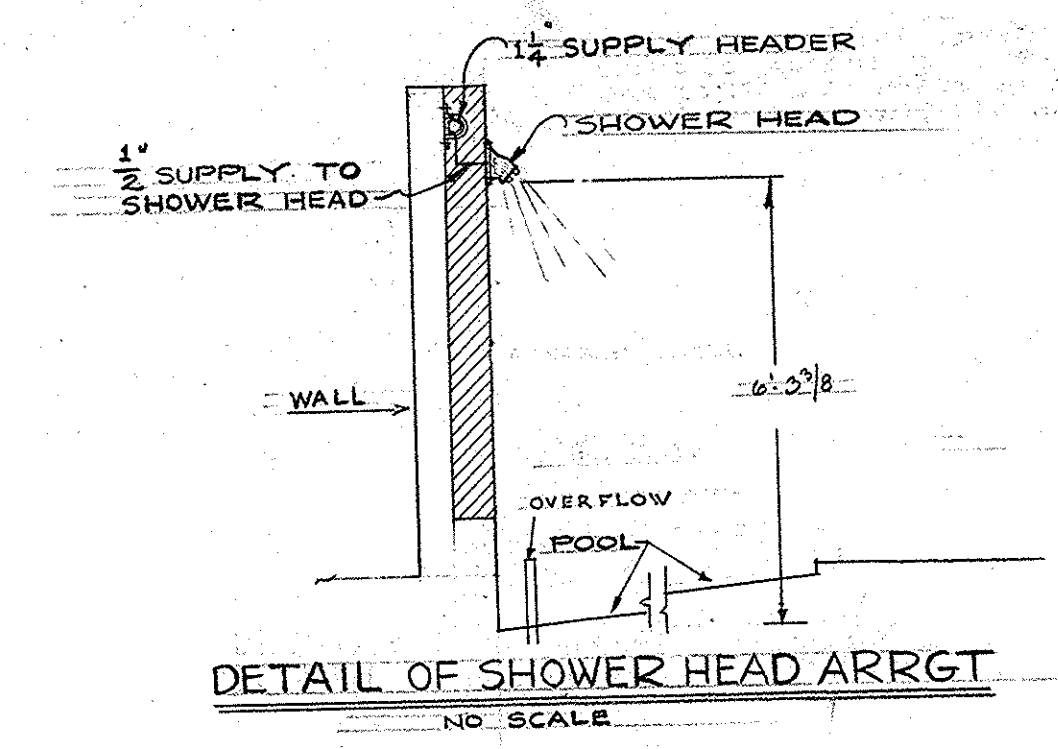

DEPT. OF RECREATION
 ART COMMISSION
 DIRECTOR OF ARCHITECTURE & ENGINEERING

Robert Crawford
P. C. Doherty

REGISTERED ARCHITECT
 SUPPLIERS DEMONSTRATION
 REGISTERED ARCHITECT
 REGISTERED ARCHITECT

M. MICHAEL CARROLL
 No. 7024

PLUMBING & HEATING

SCALE AS SHOWN
 DATE 11/07/54
 REVISIONS

A R C H I T E C T S
 SUPPLIERS DEMONSTRATION
 240 S. 15th STREET
 PHILADELPHIA, PENNA.

COMM. No. 502
 SHEET No. M-1

PLANS FOR PLAYGROUND
 E. SIDE 22 ND ST. BET. LIPPINCOTT & CLEARFIELD STS.
 DEPARTMENT OF RECREATION, PHILA., PA.
 ROBERT CRAWFORD - COMMISSIONER

NOTE: CONTRACTORS MUST CHECK AND VERIFY ALL DIMENSIONS, CONDITIONS, AND LEVELS AT SITE BEFORE PROCEEDING WITH ANY WORK.

NOTE: ALL RISERS TO BE CONCEALED IN WALLS & PARTITIONS.
 ALL LATERALS TO BE CONCEALED.
 THIS NOTE DOES NOT APPLY IN HEATER RM.

APPENDIX D

Asbestos Inspection Report

by

EMSL Analytical, Inc

08/19/2022



City of Philadelphia - Department of Public Health
Air Management Services, 2nd Fl. Asbestos Control Unit
321 University Ave. Philadelphia, PA 19104

Office Use Only

Date Received L&I:

Date Received AMS:

Date Inspected

Inspector No.

Asbestos Inspection Report

1. Name of Building / Property: _____ Address _____

2. Name of Building / Property Owner: _____ Address _____ Phone No. _____

3. Name of Philadelphia Certified Investigator: _____ Certification No. _____ Contact Information / Email / Phone No. _____
L&I Commercial Activity No. (Former Business Privilege License No.) _____ Business Tax ID No. _____

4. Name of Philadelphia Licensed Laboratory: _____ License No. _____ Phone No. _____

5. Scope of Work: (Insert or attach a complete description of the portion of the subject property inspected and the anticipated work that will result in the disturbance of the identified Asbestos Containing Materials (ACMs) (e.g. demolition, asbestos abatement, and / or renovation activities.)

6. Property has been declared to be in imminent danger (ID) of failure or collapse by the City of Philadelphia Department of Licenses & Inspections. Attached is a copy of the L&I Notice of Violation declaring the property I.D. ****Note: INVESTIGATOR MUST BE ON SITE DURING DEMOLITION!**

7. (ACMs) identified? Yes (List Below) No (explain)

8. Suspected ACM's sampled? Yes (attached are copies of the laboratory chain of custody and bulk sample results.) No (Why?)

9. List all identified ACM's located in the planned renovation/demolition areas. Damaged ACM must be listed and then repaired or removed prior to renovation. You (Investigator) must label all ACM that may be left in the work area. (Attached are add'tl sheets)

Location	Description	Type (Code 1)	Amount		Condition (Code 2)	Action (Code 3)
			Square	Linear		

Code 1

FRI - Friable
NF1 - Non-Friable, Cat. 1
NF2 - Non-Friable, Cat. 2

Code 2

DD - Deteriorated or Delaminated
ND - Non-Damaged

Code 3

REM - Removal necessary prior to Demo/Reno
NRN - No removal necessary, label ACM
REP - Repair & Label ACM, removal not necessary

10. I hereby certify that the foregoing statements are true and the information contained in this report is true. This certification is made subject to the penalties set forth in 18 PA. C.S. S4904 relating to unsworn falsification to authorities. Furthermore I certify that the inspection, sampling, and labeling requirements of section X of the Asbestos Control Regulation (ACR) have been met. The building owner has been notified of the ACR requirements and given a copy of this report. If the inspection has revealed ACM which will be disturbed by the proposed work or if it has revealed ACM in bad condition, the building owner has been notified to remove or repair the ACM in accordance with the ACR prior to renovation or demolition activity.

11. Signature of Certified Asbestos Investigator:  Date: _____ Signature of Building Owner: _____ Date: _____



City of Philadelphia - Department of Public Health
 Air Management Services, 2nd Fl. Asbestos Control Unit
 321 University Ave. Philadelphia, PA 19104

Asbestos Inspection Report

Office Use Only

Date Received L&I:

Date Received AMS:

Date Inspected

Inspector No.

Continued from Section 9

Property Address: 3100 N. 22nd St., Philadelphia, PA 19130

Location	Description	Type (Code 1)	Amount		Condition (Code 2)	Action (Code 3)
			Square	Linear		
Storage Closet adjacent Utility Room and Food Large Food Storage Area	Pipe Insulation	FRI	--	20 linear feet	DD	REM
	Pipe Insulation (assumed above ceiling)	FRI	--	Quantity Undetermined	ND	REM
Utility Room	Transite Exhaust Flue Pipe	NF2	--	12 linear feet	ND	REM
	Transite Exhaust Flue Pipe (assumed above ceiling)	NF2	--	Quantity Undetermined	ND	REM
	Pipe Insulation	FRI	--	1 linear foot	ND	REM
	Pipe Insulation (assumed above ceiling)	FRI	--	Quantity Undetermined	ND	REM
Kitchen	Pipe Insulation (assumed above ceiling)	FRI	--	Quantity Undetermined	ND	REM
Large Food Storage Area	Pipe Insulation (assumed above ceiling)	FRI	--	Quantity Undetermined	ND	REM
Large Office Area adjacent Food Storage Area	Pipe Insulation (assumed above ceiling)	FRI	--	Quantity Undetermined	ND	REM
Hallway o/s Restrooms	Pipe Insulation (assumed above ceiling)	FRI	--	Quantity Undetermined	ND	REM
Women's Restroom	Pipe Insulation (assumed above ceiling)	FRI	--	Quantity Undetermined	ND	REM
Men's Restroom	Pipe Insulation (assumed above ceiling)	FRI	--	Quantity Undetermined	ND	REM
Pipe Chase between Restrooms	Pipe Insulation	FRI	--	12 linear feet	ND	REM
Small Office at Entrance	Pipe Insulation (assumed above ceiling)	FRI	--	Quantity Undetermined	ND	REM
	Window Caulk	NF2	--	75 linear feet	ND	REM
Small Office Restroom	Pipe Insulation Debris (above ceiling)	FRI	20 square feet	--	DD	REM
	Pipe Insulation (above ceiling)	FRI	--	45 linear feet	ND	REM
Throughout the Recreation Center Building - Metal Doors	Metal Door & Pipe Chase Door Interiors	NF2*	210 square feet Approximately 10 doors	--	ND	REM



City of Philadelphia - Department of Public Health
 Air Management Services, 2nd Fl. Asbestos Control Unit
 321 University Ave. Philadelphia, PA 19104

Asbestos Inspection Report

Office Use Only

Date Received L&I:

Date Received AMS:

Date Inspected

Inspector No.

Continued from Section 9

Property Address: 3100 N. 22nd St., Philadelphia, PA 19130

Location	Description	Type (Code 1)	Amount		Condition (Code 2)	Action (Code 3)
			Square	Linear		
Concealed within Wall Cavities and above Rigid Ceilings (assumed present)	Thermal System Insulation (pipe, duct, radiator, etc.)	FRI	--	Quantity Undetermined	ND	REM
Concealed within Wall Cavities and above Rigid Ceilings (assumed present)	Wire Insulation	NF2	--	Quantity Undetermined	ND	REM
Rooftop(s) - Recreation Center Building	Roof field and flashing (assumed asbestos-containing)	NF1	--	4,800 square feet	ND	REM
Concealed beneath slab-on-grade foundation	Vapor Barrier	NF1	--	5,200	ND	REM

*Assumed friable door insulation is concealed and contained between metal door panels.

Signature:  Date: 08/19/2022

APPENDIX E

Phase 1 Environmental Site Assessment

by

Duffield Associates

09/01/2022

EXISTING
3-STEP
OF 3
MOTORS

Civil

**Phase I Environmental Site Assessment,
HazMat Survey and Lead in Soil Assessment
Rebuild – Panati Playground
3101 North 22nd Street
Philadelphia, PA 19132**

September 1, 2022

Project No. 15639

Water/Natural Resources



Geotechnical



Environmental



Construction Review



Coastal/Waterfront

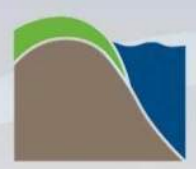

DUFFIELD
ASSOCIATES
Soil, Water & the Environment

TABLE OF CONTENTS

<u>SECTION</u>	<u>DESCRIPTION</u>	<u>PAGE</u>
SUMMARY		i
1. INTRODUCTION.....		1
2. USER-PROVIDED INFORMATION.....		2
3. RECORDS REVIEW		3
4. HISTORICAL USE INFORMATION.....		7
5. SITE RECONNAISSANCE		10
6. INTERVIEWS.....		11
7. EVALUATION.....		12

FIGURES

Figure 1	Site Location Map
Figure 2	Exterior Photograph Location Map
Figure 3	Lead in Soil Sample Locations

TABLES

Table 1	Universal Hazardous Waste Inventory
Table 2	Lead in Soil Findings
Table 3	Summary of Presumed Asbestos-Containing Materials
Table 4	Summary of Lead-based Paint Coated Materials

PHOTOGRAPHS

Photograph 1	Panati Playground basketball court from 22 nd Street facing east
Photograph 2	Facing north from the basketball court at Panati Playground
Photograph 3	Abandoned steel manufacturing facility, northeast of site
Photograph 4	Facing west toward residential and commercial areas
Photograph 5	Inside building south of the property
Photograph 6	Facing south, showing residential, retail and church buildings
Photograph 7	Inside the recreation center, kitchen area
Photograph 8	Recreation center hallway and bathroom area
Photograph 9	Main area, used as a food distribution center
Photograph 10	Main room area, used as storage, and entry to storage room
Photograph 11	Office area across from the main entrance
Photograph 12	Utility room located adjacent to the kitchen area
Photograph 13	Exercise tack area, east side of the property
Photograph 14	Philadelphia Water Department rain garden in the playground area

APPENDICES

Appendix A	Tax Parcel Information
Appendix B	Scope of Services
Appendix C	User Questionnaire
Appendix D	Radius Map
Appendix E	Philadelphia GeoHistory Maps
Appendix F	Historical Aerial Photographs
Appendix G	Certified Sanborn Maps
Appendix H	Additional Environmental Search Documents
Appendix I	Synertech ACM/LBP Investigation Report
Appendix J	Laboratory Report for Lead in Soil Results
Appendix K	Qualifications

SUMMARY

This report summarizes Duffield Associates, LLC's (Duffield's) Phase I Environmental Site Assessment (ESA) completed for the Panati Playground (Panati Playground or "Property") located at 3101 North 22nd Street Philadelphia, Pennsylvania. This work was performed to support redevelopment planning and activities at the Property.

In addition to completion of a Phase I ESA and to provide redevelopment support, a hazardous materials survey was performed that included inventory of universal hazardous wastes and sampling and analysis of soils for the presence of lead. Asbestos and lead-based paint surveys were also conducted and are summarized in this report.

This Phase I ESA was performed in conformance with the scope and limitations of ASTM Practice E1527-13 and was completed to satisfy the federal All Appropriate Inquiry practice (40 CFR 312). The purpose of All Appropriate Inquiry is to identify recognized environmental conditions (RECs) at the Property. According to information provided by the City of Philadelphia, Panati Playground, located in the Allegheny West Neighborhood in North Philadelphia, first opened as a playground in 1967. Review of historical aerial photographs, Sanborn maps and topographic maps indicate that the Property was a brewery and an automotive repair shop until construction of the Panati Playground.

This assessment revealed the following RECs for the Property:

in connection with the Property except for the following:

- Three gasoline USTs were depicted in the Sanborn maps located in the Automotive repair shop portion of the site along Clearfield Street. No documentation of the removal or closure of the three gasoline tanks was discovered in the records search. These tanks, if present, are of unknown condition and have the potential to have impacted soil and groundwater.
- A permit for a 6,000 gallon heating oil tank was granted in 1934. No documentation of the removal or closure of the 6,000 heating oil tank was discovered in the records search. This tank, if present, is of unknown condition and has the potential to have impacted soil and groundwater.
- The adjoining site at 2200 W. Allegheny Ave has a history of petroleum impact to soils. There is the potential that this site has impacted subsurface conditions at the Property.
- The adjoining site at 2044 W. Allegheny Ave, Philly Gas has a history of petroleum impacts to soils. There is the potential that the Philly Gas site has impacted groundwater conditions at the Property and is considered a REC.

In addition to completion of a standard Phase I ESA, additional services were requested. Our findings are as follows:

- A summary of identified UHW is provided on Table 1.
- Lead was detected in shallow soils. The reported range of concentrations was between 44 milligrams per kilogram (mg/kg) and 180 mg/kg, well below the U.S. Environmental Protection Agency (EPA) standard of 400 mg/kg for bare soil in residential play areas. No further assessment of lead in soils is recommended.
- Asbestos-containing materials were identified in the building which included pipe insulation, transite boiler flue, and caulk. Asbestos-containing building materials were assumed to be present in certain inaccessible areas of the building above the ceiling, behind walls, inside the boiler internal, fire doors, and roofing materials. These are summarized on Table 3.
- Lead-based paint was identified on mosaic tile, wood frames and door supports outside of the building as well as wood frames, window sills, and window sashes inside the building. A wall below the windows and a shelf in the equipment and storage rooms also were reported to contain lead-based paint. Table 4 summarizes the locations of lead-based paint coated building materials at the Property.

Recommendations are provided in Section 7.E of this report.

1. INTRODUCTION

This report summarizes Duffield Associates, LLC's (Duffield) Phase I Environmental Site Assessment (ESA) of the Panati Playground (Panati Playground or the Property) in Philadelphia, Pennsylvania. The Property is located in the Allegheny West Neighborhood of North Philadelphia and is currently open to the public. The Property is depicted on Figure 1.

The assessment was performed in general accordance with the practice outlined in ASTM International's "Standard Practice for Environmental Site Assessments: Phase I Environmental Site Assessments Process" (ASTM E1527-13). The ASTM E1527-13 practice is recognized under the United States, Environmental Protection Agency's (EPA) "Standards and Practices for All Appropriate Inquiries" (Code of Federal Regulations, Title 40, Part 312).

A. LOCATION AND LEGAL DESCRIPTION

The Property is identified as the Panati Playground, which is located within The Allegheny West Neighborhood. The limits of the Property, as defined herein, are shown on Figure 2.

- The Owner of the Property is the City of Philadelphia.
- The land area of the Property is approximately 0.56 acres.
- The Panati Playground is zoned as SP-PO-A: Recreation.
- The Property is comprised of three tax parcels 039N10270, 039N10272, and 039N10277.
- The Property is identified by Office of Property Assessment (OPA) with Account#885927460.

B. PURPOSE

The purpose of this Phase I ESA was to identify recognized environmental conditions (RECs) at the Property. Within limitations, the term RECs mean the presence or likely presence of any hazardous substances or petroleum products in, on, or at a property: (1) due to release to the environment; (2) under conditions indicative of a release to the environment; or (3) under conditions that pose a material threat of a future release to the environment.

C. DETAILED SCOPE OF SERVICES

Duffield reviewed selected historical and regulatory information pertaining to the Property and nearby lands, and performed a walking visual reconnaissance that included a UHW survey, Lead in Soil Testing and an asbestos and lead based paint survey in accordance with the scope of services described in Appendix B.

D. SIGNIFICANT ASSUMPTIONS

This report is based on Duffield's professional judgment of environmental conditions observed during our visual reconnaissance of the Property, our interpretation of the reviewed aerial photographs, historical documents, regulatory information, and information conveyed to us through interviews. Our ability to effectively identify and assess environmental conditions is based on assumptions that: the conditions of concern were visible; the documents reviewed provide a reasonable and accurate record of historic land use and practices; and the interviewees provided thoughtful and truthful responses to the questions posed and are familiar with past practices and occurrences at the Property.

E. LIMITATIONS AND EXPECTATIONS

While this evaluation was performed in an effort to generally characterize the environmental conditions of the Property, the observations, conclusions, and recommendations are based solely on conditions encountered at the time of the reconnaissance effort. Latent conditions and other contingencies bearing upon the environmental condition of the site may be evident in the future.

F. USER RELIANCE

This report has been prepared for The City of Philadelphia the "Users" of this document. No other parties may rely upon the information contained in this report without the prior written consent of Duffield.

2. USER-PROVIDED INFORMATION

Mr. Daniel Harkins, Project Coordinator, City of Philadelphia, Department of Public Property, representing the Users and supporting preparation of this Phase I ESA completed the User Questionnaire provided in Appendix C of this report. Mr. Harkins' responses to the questionnaire are summarized below.

A. SPECIALIZED KNOWLEDGE

The User has no specialized knowledge of the Property or the surrounding properties.

B. COMMONLY KNOWN OR REASONABLY ASCERTAINABLE INFORMATION

Mr. Harkins was unaware of did not know of any chemicals present at the Property or spills or releases of chemicals on or at the Property.

C. VALUATION REDUCTION FOR ENVIRONMENTAL ISSUES

Mr. Harkins indicated that the Property is not being sold and that a value reduction due to environmental concerns is not applicable.

D. OWNER, PROPERTY MANAGER, AND OCCUPANT INFORMATION

- Owner: The City of Philadelphia, Department of Public Property
- Property Manager: Ron Hinton, President of the Allegheny West Foundation
- Occupant: The Property is occupied by the Panati playground and recreation center. Additionally, the Property is used as a food distribution center and polling center.

E. REASON FOR PERFORMING PHASE I

The User of this report is performing due diligence in advance of demolition and redevelopment of the Property.

3. RECORDS REVIEW

A. PHYSICAL SETTING SOURCE

Based on Duffield's review of a United States Geological Survey (USGS) topographic map (see Figure 1 – Site Location Map), the Property appears to be located on a relatively flat area. The topographic map indicates that the ground surface elevation of the Property approximately 120 feet above mean sea level (MSL). Based on topographic mapping, the area of the Property slopes downward to the south-southeast.

B. STANDARD ENVIRONMENTAL RECORD SOURCES

Our subcontractor (EDR, Inc.) obtained information from standard environmental records sources for sites identified within the ASTM E1527-13 search radii. EDR's Radius Map Report presents a summary of environmental database search results. The Radius Map Report, dated July 5, 2022, is included in Appendix D.

The Radius Map Report's search results were refined to listings of the Property, adjoining sites, and potentially "upgradient" sites within the search radii only. Table A (below) refines the Radius Map Report's search results listings of the Property, adjoining sites and "upgradient" sites. Potentially "upgradient" sites are estimated based on the anticipated groundwater flow direction as described in Section 3.A (Physical Setting Source). Sites listed in this table are potential RECs in connection with the Property. The Property is not listed in any of the reviewed regulatory databases.

Discussions of the sites, listed below in Table A, are provided in Section 6.A (Findings and Opinions).

**Table A: Refined Environmental Database Listings
(The Property, Potentially Upgradient Sites, and Adjoining Sites)**

Standard Regulatory Databases	Upgradient Minimum Search Distance (miles)	Site Name	Site Address
Federal NPL site list	1	None	-
Federal Delisted NPL site list	0.5	None	-
Federal CERCLIS list	0.5	None	-
Federal CERCLIS No Further Remedial Action Planned (currently known as SEMS-ARCHIVE)	0.5	None	-
Federal RCRA Corrective Action Report (CORRACTS)	1	None	-
Federal RCRA non-CORRACTS TSD	0.5	None	-
Federal RCRA generators list	Property/	None	-
	Adjoining	None	-
Federal institutional control/engineering control	Property only	None	-
Federal Emergency Response Notification System list	Property only	None	-
SHWS - State NPL	1	None	-
State CERCLIS	0.5	None	-
State and tribal landfill and/or solid waste disposal sites	0.5	None	-
State and tribal leaking storage tank lists (LUST/LAST)	0.5	Global Montello Group	2200 W. Allegheny Ave
		Passyunk Homes	3111 S 23rd Street
		City of Philadelphia Garage 4233	3201 Fox Street
		Allegheny Citgo	2401 W. Allegheny Ave
		Philly Gas	2044 W Allegheny Ave
		Thyssenkrupp Budd Co Hunting Park FAC	2450 W Hunting Park Ave
State and tribal registered storage tank lists	Property/	None	-
	Adjoining	None	-
State and tribal institutional control/engineering control	Property only	None	-
State and tribal voluntary cleanup (VCP) sites	0.5	Thyssenkrupp Budd Co Hunting Park FAC	2450 W Hunting Park Ave
		Keystone Place at East Falls LLC	3310 Fox Street
State and tribal Brownfield sites	0.5	2100 W. Allegheny Ave	2100 W. Allegheny Ave
		2034 W Allegheny Ave	2034 W Allegheny Ave
		330 Stokey	330 Stokey
		2601-13 N. 3rd Street	2601-13 N. 3rd Street

CERCLIS = Comprehensive Environmental Response, Compensation, and Liability Information System
RCRA = Resource Conservation Recovery Act SHWS = State Hazardous Waste Sites
TSD = Treatment, Storage, and Disposal NPL = National Priority List

C. ADDITIONAL ENVIRONMENTAL RECORD SOURCES

Duffield searched additional environmental record sources including the Pennsylvania Activity and Use Limitation (PA AUL) Registry, the Pennsylvania Department of Environmental Protection (PADEP) eFACTS online database, and the United States Environmental Protection (USEPA) online database for additional information pertaining to the Property and sites listed in Table A above, if any.

1. PA AUL REGISTRY AND ENVIRONMENTAL LIEN SEARCH

Duffield searched the PA AUL Registry for additional information pertaining to the Property and sites listed in Table A above, no documents were obtained within the required search radius of the site. The PA AUL map is provided in Appendix H.

2. PADEP eFACTS WEBSITES

Duffield searched the PADEP eFACTS online databases. The following documents regarding the Property and sites listed above in Table A were obtained:

- Global Montello Group – 2200 West Allegheny Ave, State and tribal leaking storage tank lists (LUST/LAST): Site is listed as an Environmental Cleanup and Brownfields site. The facility was issued three UST permits in 1999, 2003 and 2020. The Facility Search Tank Remediation section identifies three UST releases in 1989, 1997 and 2021. The 1994 and 1998 cleanup status is noted as completed. For the 2021 release, cleanup status is listed as Interim Remedial Actions Initiated or Completed.
- Passyunk Homes – 3111 S 23rd Street, State and tribal leaking storage tank lists (LUST/LAST): The address is not consistent with the placement of the EDR Report. This listing appears to be in South Philadelphia.
- Allegheny Citgo - 2401 W. Allegheny Ave, State and tribal leaking storage tank lists (LUST/LAST): – listed in eFACTS as Global Montello Group 3435. This is listed as an active Environmental Cleanup and Brownfields site. Three confirmed releases in 1994, 1998 and 2021. The status of the 1994 and 1998 releases is Cleanup Completed. The 2021 release status is Interim Remedial Action or Complete.
- Philly Gas - 2044 W Allegheny Ave State and tribal leaking storage tank lists (LUST/LAST): This is listed as an active Environmental Cleanup and Brownfields site. Three permits for USTs were issued one in 1989, one in 2007 and one in 2018. A release was confirmed in 1996 and reported cleaned up in 2005. Another release was confirmed in 2007 and

cleaned up in 2008. The site has multiple violations from 2001 to 2022, during facility operations and inspections and administrative file reviews.

- Thyssenkrupp Budd Co Hunting Park FAC- 2450 W Hunting Park Ave, State and tribal leaking storage tank lists (LUST/LAST) and State and tribal voluntary cleanup (VCP) sites: The site is listed as an Environmental Cleanup and Brownfields site. The record indicates impact to soil. An NIR was received in 2003. The NIR indicates cleanup is not required.
- Keystone Place at East Falls LLC - 3310 Fox Street, State and tribal voluntary cleanup (VCP) sites: The site is listed as an active Environmental Cleanup and Brownfields site. Two (2) NIRs were submitted, one in 2020 and one in 2021. The release is listed as fuel oil # 2. A remedial investigation demonstrating attainment of the statewide health standard was complete in April 2022.

The above documents are provided in Appendix H.

3. USEPA ENVIROFACTS WEBSITE

Duffield searched the USEPA Envirofacts online database. The following documents regarding the Property and sites listed above in Table A were obtained:

- 2100 W. Allegheny Ave, 2100 W. Allegheny Ave: USEPA Envirofacts documentation of cleanup, Cleanups In My Community (CIMC) ACRES Summary, Phase I complete.
- 2134 W. Allegheny Ave, 2134 W. Allegheny Ave: USEPA Envirofacts – an assessment grant was issued in 1995 and a Phase I Environmental Assessment was completed in 2001. The status is listed as closed.
- 3300 Stokey, 3300 Stokey: USEPA Envirofacts documentation of cleanup, Cleanups In My Community (CIMC) ACRES Summary. No activity reported in ACRES.
- Global Montello Group, 2200 W. Allegheny Ave: USEPA Envirofacts listed as a RCRA small quantity generator of hazardous waste, including benzene and ignitable waste.
- City of Philadelphia Garage 4233, 3201 Fox Street: USEPA Envirofacts listed as a RCRA small quantity generator of hazardous waste including benzene and ignitable waste, tetrachloroethylene and trichloroethylene.

The above documents are provided in Appendix H.

4. ORPHAN SITES

Seven orphan sites are listed in the EDR Radius Map Report (Appendix D). Orphan sites are those that could not be located on a map by EDR. All seven of the orphan sites were located and determined to be downgradient or beyond the

search radius for the Standard Environmental Records Source Database and are no longer discussed herein.

5. CITY OF PHILADELPHIA RECORDS

Duffield reviewed the City of Philadelphia online zoning archive database and Licenses and Inspections online permit database for the Property address 3101 N 22nd Street. In 1958 an existing factory “Royal Factories, Inc” occupied the north side of the property. Along 22nd and Clearfield was a tavern and restaurant. Along 22nd street between Clearfield Street and Lippincott Street was vacant land, a garage and 1-2 story residential and commercial buildings. A permit request was denied to expand the garage and auto repair shop on the existing garage and repair shop onto vacant land at the Property. A permit request was submitted to expand on the Royal Factories site, used for aluminum and metal manufacturing and office space was submitted and denied. A zoning request was also proposed in 1956 to build a public playground on the site. Documents pertaining to environmental conditions of the Property to aid in the identification of RECs is included in Appendix H.

Duffield reviewed the City of Philadelphia online zoning archive database and Licenses and Inspections online permit database for the Property address 2119 W. Clearfield Street. A permit for a 6,000-gallon heating oil underground storage tank to be installed on the property in 1934. No records for abandonment or removal of the tank are reported.

4. HISTORICAL USE INFORMATION

Duffield reviewed historical maps, aerial photographs and Sanborn fire insurance maps collected by EDR. The historical use information, summarized below, was reviewed for past usage of the Property and surrounding areas that may affect environmental conditions.

A. PHILADELPHIA GEOHISTORY NETWORK

Duffield searched the Philadelphia GeoHistory Network, which provides historic mapping for the period of 1862 through 1962, for additional information pertaining to the Property, if any. Philadelphia Land Use Maps, Appraisal Maps, and Philadelphia Atlas Maps from 1862, 1895, 1910, 1942, and 1962 were reviewed and are included in Appendix E.

Table B: Philadelphia GeoHistory Maps

Map Date	The Property	Adjoining Sites
1862	The Property is mapped as undeveloped land within city blocks.	Adjoining sites are mapped as undeveloped land. Railroad lines appeared north and west of the Property.
1895	The Property is mapped with some residential buildings.	Adjacent to the west the parcel is mapped as owned by Margt Stern. The adjacent parcels to the north are mapped as residential dwellings. The property adjoining to the west is largely mapped as vacant land, with an apparent structure in

Map Date	The Property	Adjoining Sites
		the northern portion of the city block. The adjoining properties to the south appear as residential buildings and vacant parcels.
1910	Jacob Hornung Brewery is mapped on the east side of the Property. The west side of the property contained buildings and vacant parcels.	Margt Stern is mapped as owning the adjoining parcel to the east. Likely residential buildings adjoin the Property to the west, south and north. North of the residential properties in the north is a window shade factory. Northeast of the Property is the steel manufacturing company and bronze foundry.
1942	Hornung Brewery appears to occupy the entire Property.	Keystone Lubricating adjoins the property to the east. Apparent residential buildings are depicted adjoining to the south north and east. St. Mary's R.C. Church appeared southwest of the Property. A coal yard and railroad siding appeared northeast of the Property.
1962	The Property in the 1962 geohistory map appeared similar to the 1942 map.	The adjoining sites in the 1962 geohistory map appeared similar to the 1942 map.

B. HISTORICAL AERIAL PHOTOGRAPHS

Duffield reviewed historical aerial photographs provided by EDR from the years 1943, 1945, 1959, 1965, 1967, 1971, 1975, 1981, 1988, 1992, 1999, 2005, 2010, 2013 and 2017. The following table summarizes pertinent information from the review of the historical aerial photographs, which have been included in Appendix F.

Table C: Historical Aerial Photograph Summary

Aerial Photograph Date	The Property	Adjoining Sites
1943	The property appears developed with possible commercial and residential buildings. Vacant parcels are also present.	Railroads and railyards are developed northeast of the property. Commercial development and vacant lots appear north of the Property and commercial buildings appear east of the Property. Residential properties are present to the south and west.
1945, 1959	No significant changes are apparent.	No significant changes are apparent.
1965	The northern and south and portions of the center of the property appeared as vacant land.	No significant changes are apparent.
1967, 1971 and 1975	No significant changes are apparent.	No significant changes are apparent. In 1975 the building to the northeast appeared as up to seven stories.
1981	Additional buildings appeared to have been removed from the west side of the property	No significant changes are apparent.
1988, 1992, 2005	No significant changes are apparent.	No significant changes are apparent.
2010	Buildings on the east side of the property appear to have been removed.	No significant changes are apparent.

Aerial Photograph Date	The Property	Adjoining Sites
2013	Grassy areas are present on the Property.	No significant changes are apparent.
2017	Additional grassy areas are present in an oval shape on the west side of the property.	No significant changes are apparent.

C. HISTORICAL FIRE INSURANCE MAPS

Duffield reviewed historical Sanborn Fire Insurance Maps (Sanborn Maps) for the Property provided by EDR for the years 1921, 1951, 1975, 1980, 1989, 2000, 2002, 2004 and 2006. The following table summarizes information from the review of the Sanborn Maps, which have been included in Appendix G.

Table D: Historical Fire Insurance Map Summary

Sanborn Map Date	The Property	Adjoining Sites
1921	The property is mapped as developed with Jacob Hornung, Tioga Brewery along the west side of the property. The various buildings on supporting the brewery, including stock houses, auto storage and production areas are also mapped. The Hornung's Garage 1 st , the Burmeister Auto Body and Repair Co is mapped along the eastern portion of the Property. Three, buried, 550 gallon gasoline tanks are depicted in the southwest corner along W. Clearfield Street. Some of the property appeared as undeveloped with buildings. In addition, a 2-story and 3-story stores and rowhomes are mapped in the northwest corner of the Property.	The adjoining properties to the north are residential buildings. Within the block to the north, a window shade manufacturer and a steel manufacturing company are mapped. South and west of the property are mapped as residential. The adjacent property to the east is mapped as a lubricant manufacturing company. A warehouse for oil storage is mapped adjacent to the northeast of the Property. Storage and an auto facility is mapped adjacent to the southwest corner of the Property.
1951	The property is mapped as Jacob Hornung Brewery. The entire Property appeared developed with buildings. The garage and three 550 gallon buried tanks are still depicted.	The adjacent property to the north is mapped as a private garage, lumber storage, and retail buildings. The former window shade factory to the north is mapped as a Tenant Factory. The steel factory continues to be mapped to the northwest. The lubricating manufacturer continues to occupy the site to the east, and a tank room has been added. The properties to the west and south appear as single-family rowhomes and retail. An undertaker is also mapped adjacent to the southwest. St Mary's Church is mapped to the southwest.
1975	All of the existing buildings on the west side of Property appeared to have been demolished. A shelter is mapped along 22 nd street and a playground mapped on the north end of the Property. A garage and other structures are mapped and are oriented as present day. The three buried tanks are no longer depicted.	The steel manufacturing co appears to have expanded onto the former window shade factory. A club is mapped adjacent to the southeast of the Property, replacing single family homes. The properties to the south, southwest and west are similar to the previously reviewed map.

Sanborn Map Date	The Property	Adjoining Sites
1980	No significant changes were apparent from the previously reviewed map.	No significant changes were apparent from the previously reviewed map.
1989	No significant changes were apparent from the previously reviewed map.	A Baptist Church appears in place of the former Club, southeast of the Property. No other changes were observed.
2000	No significant changes were apparent from the previously reviewed map.	The previously observed steel manufacturing and lubricant manufacturing plant located north and east of the Property appear as vacant in the 2000 map.
2002	No significant changes were apparent from the previously reviewed map.	No significant changes were apparent from the previously reviewed map.
2004	No significant changes were apparent from the previously reviewed map.	No significant changes were apparent from the previously reviewed map.
2006	No significant changes were apparent from the previously reviewed map.	No significant changes were apparent from the previously reviewed map.

5. SITE RECONNAISSANCE

A site reconnaissance of the Property was performed on July 21, 2022. The walking reconnaissance was performed by Duffield’s personnel, Eva Gladish, P.G. and consisted of a visual review of present site conditions for indications of RECs along with conducting an inventory of universal hazardous wastes.

A. METHODOLOGY AND LIMITING CONDITIONS

No limiting conditions were encountered during the walking reconnaissance of the Property.

B. SITE SETTING

1. CURRENT USE OF THE PROPERTY

The Property consists of the Panati Recreation Center and playground. The playground was renovated in 2015. Current use of the Property is for recreation and includes a basketball court and a recreation center that hosts community activities.

2. DESCRIPTIONS OF STRUCTURES, ROADS, AND OTHER IMPROVEMENTS ON THE PROPERTY

The Property is located in the Allegheny West neighborhood. The playground was renovated in 2015 to include better lighting, surveillance cameras, repaved basketball court, new playground equipment and an outdoor exercise area. The recreation center building was likely built between 1962-1965 as noted from the observations made during the historical map and aerial photograph review.

3. CURRENT USES OF ADJOINING SITES

The Property is located within the Allegheny West neighborhood of Philadelphia (Photograph 1). The areas surrounding the Panati Playground consists of rowhomes, retail stores, churches and apparent abandoned factories to the north and east.

- **North:** The adjoining site to the north is barber shop (Photograph 2) and an abandoned steel factory (Photograph 3).
- **West:** The area adjoining properties to the west consist of residential buildings and retail businesses (Photograph 4).
- **East:** The adjoining property to the east appears as an abandoned factory, now used as storage. (Photograph 5).
- **South:** The adjoining areas to the south are residential and retail buildings and a church. (Photograph 6).

C. INTERIOR OBSERVATIONS

The facility is one story without a basement. The interior consists of an office a kitchen area (Photograph 7). Bathrooms are located in the entryway hallway (Photograph 8). The Property is used as a food storage and distribution center with volunteers from the community. Pallets and boxes of food are stored throughout the main room and kitchen area (Photograph 9). The recreation center also has a storage room (Photograph 10), an office area, used as storage (Photograph 11) and a utility room (Photograph 12)

D. EXTERIOR OBSERVATIONS

Playground: The front of the playground and recreation center entrance is paved with concrete sidewalk and walkways are present at the entrance. Playground equipment is present on the south side of the property. Basketball courts are present on the northern part of the property (Photograph 1). An exercise track and green space is present on the east side of the property (Photograph 13). And the Philadelphia Water Department has several rain gardens on the Property (Photograph 14).

Recreation Center: The recreation center building is a one-story building with stone, tile and murals on the front. The building entrance is on 22nd street in the middle of the block.

6. INTERVIEWS

A. INTERVIEW WITH OWNER REPRESENTATIVE AND SITE MANAGER

Duffield's personnel, Ms. Eva Gladish, interviewed Mr. Ron Hinton during the walking reconnaissance on February 25 and March 1, 2022. Mr. Hinton is the president of the Allegheny West Foundation and Recreation Center Leader. Mr.

Hinton confirmed that the building is currently used as a food distribution facility, recreation center and polling center.

The facility is connected to public water and sewer and the building is heated using natural gas.

B. INTERVIEW WITH GOVERNMENT OFFICIAL

Duffield's personnel, Eva Gladish contacted Ms. Quadira Glover of the PADEP Southeast Regional Office on July 14, 2022, by email to inquire of environmental records concerning the Property. Ms. Glover indicated that no records are available for the Property. Correspondence with Ms. Glover is included in Appendix H.

C. INTERVIEW WITH PAST OWNERS, OPERATORS, AND OCCUPANTS

Duffield was unable to obtain interviews with past owners, operators, and occupants.

7. EVALUATION

A Duffield environmental professional has evaluated the data used to support the preparation of this Phase I ESA report. The environmental professional's qualifications and those of the environmental technician are presented in Appendix K.

A. FINDINGS AND OPINIONS

Duffield reviewed the gathered information to identify RECs. According to ASTM E1527-13, the term REC means the presence or likely presence of any hazardous substances or petroleum products in, on, or at a property: (1) due to release to the environment; (2) under conditions indicative of a release to the environment; or (3) under conditions that pose a material threat of a future release to the environment. RECs do not include *de minimis* conditions that generally do not present a threat to human health or the environment and generally would not be the subject of an enforcement action if brought to the attention of regulatory agencies.

Findings of interest for this Phase I ESA and associated opinions are as follows:

- **The Property: Panati Playground and Recreation Center: 3101 N 22nd Street**

Review of historical documents, including aerial photographs and Sanborn Maps, indicates that the Panati Playground has occupied the property between 1962 and 1965.

Underground Storage Tanks: Three underground storage tanks containing gasoline were depicted in the 1921 and 1951 Sanborn Maps, when the southeast area of the property was occupied by a garage. A permit for a 6,000 gallon fuel oil UST was issued in 1934 for use at the on-site brewery. The UST was to be installed two feet below ground surface, that is described as 76 inch diameter and 6 feet long. No documentation of removal of the three gasoline tanks of the one

heating oil tank were found in the online search. An inquiry of the storage tanks was sent to PADEP that revealed no documents relating to the USTs on site. The potential presence of four USTs or unknown condition on the Property is a REC.

Urban Land. Urban land in Philadelphia is often environmentally impacted by imported fill material containing hazardous substances, in particular lead, arsenic, and polynuclear aromatic hydrocarbons (PAHs). In our experience, regulatory agencies do not intentionally pursue cleanup of this common and widespread condition. However, if soils from the site were to be removed, it is likely that the soil would not be considered “clean” and should be managed in accordance with applicable PADEP requirements (e.g., PADEP, 2010. Management of Fill Policy). It is Duffield’s opinion that the potential presence of historic fill at the Property is not considered a REC, but rather a *de minimus condition* and a potential business risk.

- **Global Montello Group, 2200 W. Allegheny Ave**

Relative Location: The site is 309 feet to the northwest of the Property.

State and tribal leaking storage tank lists (LUST/LAST). This site is a gasoline service station. The Radius Map Report (Appendix D) lists the Global Montello Group at 2200 W. Allegheny Ave as a LUST site. The Radius Map report shows the location of this site at the northwest corner of W. Lippincott Street and North 22nd Street. Releases of petroleum from USTs occurred in 2021, 1998, 1994 and impacts to soil were reported. The releases reported in 1998 and 1994 are noted as cleanup completed (site characterization report received). The 2021 release was reported as a release of gasoline to soil and that interim remedial actions were initiated or completed.

With the history of petroleum impact to soils at the Global Montello Group site, there is the potential that this site has impacted groundwater conditions at the Property and is considered a REC.

- **Passyunk Homes, 3111 S 23rd Street**

Relative Location: The site is mapped incorrectly by the Radius Map Report.

State and tribal leaking storage tank lists (LUST/LAST). The EDR Radius Map Report (Appendix D) Passyunk Homes as a LUST. The address of this site approximately 10 mile south of the Property. As this site is located outside the search radius and is downgradient of the Property it is not a REC.

- **City of Philadelphia, Garage 4233, 3201 Fox Street**

Relative Location: The site is located approximately 1100 feet northwest of the Property.

State and tribal leaking storage tank lists (LUST/LAST). The Radius Map Report (Appendix D) lists the City of Philadelphia Garage 4233 located at 3201 Fox

Street as a LUST site. The Radius Map Report indicates a release of petroleum to soil occurred in 2012. The status is listed as cleanup complete. Given the relative distance of this site from the Property and that the release only occurred to soil, site conditions at the City of Philadelphia Garage are not suspected to have impacted the Property and are not considered a REC.

- **Allegheny Citgo, 2401 W. Allegheny Ave**

Relative Location: The site is located approximately 1100 feet northwest of the Property.

State and tribal leaking storage tank lists (LUST/LAST). The Radius Map Report (Appendix D) lists Allegheny Citgo, located at 2401 W. Allegheny Ave as a LUST site. The Radius Map Report indicates a release of petroleum occurred in 1994, 1998, that impacted soil. The status is listed as cleanup complete. PADEP eFACTS website lists the site as active Environment Cleanup and Brownfields site. Three confirmed releases occurred in 2021, 1998, and 1994, with cleanup noted as completed for the 1998 and 1994 events. The 2021 release status is Interim Remedial Action or Complete. Given the relative distance and that the release is noted for soils not groundwater, environmental conditions at the Allegheny Citgo are not expected to have impact the Property and is not considered a REC.

- **Philly Gas, 2044 W. Allegheny Ave**

Relative Location: The site is located approximately 400 feet northeast of the Property.

State and tribal leaking storage tank lists (LUST/LAST). The Radius Map Report (Appendix D) lists Philly Gas, located at 2044 W. Allegheny Ave as a LUST site. Review of the Radius Map Report and PADEP eFACTS website indicate that this site achieved regulatory closure under the Background Statewide Health Standard in 2005 for soil and groundwater. Another release occurred in 2007 impacting soil and a site characterization report was approved in 2008.

While this site achieved closure, with the history of petroleum impact to soil and groundwater and the use of a background standard to achieve that closure, there is the potential that the Philly Gas site has impacted groundwater conditions at the Property and is considered a REC.

- **Thyssenkrupp Budd Co Hunting Park FAC, 2450 W Hunting Park Ave**

Relative Location: The site is located approximately 1600 feet northwest of the Property.

State and tribal leaking storage tank lists (LUST/LAST). The Radius Map Report (Appendix D) lists the Thyssenkrupp Budd Co Hunting Park FAC, 2450 W Hunting Park Ave as a LUST site. The Radius Map Report indicates a release of unleaded gasoline to soil and groundwater was discovered in 2005 during tank

closure activities. The 2005 release is listed as interim remedial actions initiated. The status is listed as cleanup complete in 2006 for soil impacts.

State and tribal voluntary cleanup (VCP) sites. The Radius Map Report (Appendix D) lists the Thyssenkrupp Budd Co Hunting Park FAC, 2450 W Hunting Park Ave as a VCP site. The Radius Map Report indicates that cleanup under Statewide Health Standards for PCBs, PAHs, chlorinated solvents, other organics and inorganics was planned for soil. From the PADEP eFACTS website and NIR was submitted and that assessment at this site is on-going. As the release reported at this site is limited to soil, the potential for this site to have impacted subsurface conditions at the Property is unlikely and is not a REC for the Property.

- **Keystone Place at East Falls LLC, 3310 Fox Street**

Relative Location: The site is located approximately 2124 feet northwest of the Property.

State and tribal voluntary cleanup (VCP) sites. The Radius Map Report (Appendix D) lists the Keystone Place at East Falls LLC, 3310 Fox Street as a VCP site. The Radius Map Report indicates that remediation of Fuel Oil No 2 is occurred at the site. Cleanup under the Site-specific Standard for petroleum compounds was described in a Final Report that was approved by PADEP in 2022. As this site has achieved regulatory closure for environmental conditions, it is not considered a REC for the Property.

- **2100 W. Allegheny Ave, 2100 W. Allegheny Ave**

Relative Location: The site is located approximately 273 feet northeast of the Property.

State and tribal Brownfield sites. The Radius Map Report (Appendix D) lists the 2100 W. Allegheny Ave site located at 2100 W. Allegheny Ave as a Brownfields site. A Phase I Environmental Site Assessment was completed in 2001, no other assessment or cleanup activities are reported by EDR or ACRES. Assessment of a Property is not considered a REC.

- **2034 W. Allegheny Ave, 2034 W. Allegheny Ave**

Relative Location: The site is located approximately 540 feet northeast of the Property.

State and tribal Brownfield sites. The Radius Map Report (Appendix D) lists the 2034 W. Allegheny Ave site located at 2034 W. Allegheny Ave as a Brownfields site. A Phase I Environmental Site Assessment was completed in 2001, no other assessment or cleanup activities are reported by EDR or ACRES. Assessment of a Property is not considered a REC.

- **2200 Stokey Street, 2200 Stokey Street**

Relative Location: The site is located approximately 1440 feet northeast of the Property.

State and tribal Brownfield sites. The Radius Map Report (Appendix D) lists the 2200 Stokey Street site located at 2200 Stokey Street as a Brownfields site. No assessment or cleanup activities are reported on the site by EDR or the ACRES. Assessment of a Property is not considered a REC.

- **2601-2613 N. 3rd Street, 2601-2613 N. 3rd Street**

Relative Location: The site is located approximately 2521 feet northwest of the Property.

State and tribal Brownfield sites. The Radius Map Report (Appendix D) lists the 2601-2613 N 3rd Street site located at 2601-2613 N 3rd Street as a Brownfields site. A Phase I Environmental Site Assessment was completed in 2001, no other assessment or cleanup activities are reported by EDR or ACRES. Assessment of a Property is not considered a REC.

B. VAPOR MIGRATION

The findings presented in this report were reviewed for indications of the potential for contaminant vapors to migrate onto the Property as a result of confirmed contaminated soil or groundwater on or near the Property.

Four USTs are potentially present on the Property. The USTs were reported to contain gasoline (unleaded) and heating oil. These tanks, if present, have the potential to have impacted subsurface conditions at the Property and are a potential source of volatile vapors.

Releases of petroleum compounds to soil and possible groundwater from the adjoining gasoline station to the northwest are a potential source of volatile vapors.

C. SIGNIFICANT DATA GAP REVIEW

A significant data gap is an absence of information that affects the ability of the environmental professional to identify RECs. As part of the ASTM E1527-13 standard (ASTM Section 12.7), the environmental professional identifies and comments on significant data gaps, if any, and identifies the sources of information consulted to address the data gaps. In addition, because the ASTM standard (Section 8.2.2) specifically requires an opinion, attention was made to the sufficiency of the regulatory agency file and records review. Duffield's opinion is provided below.

Adequacy of Regulatory Agency File and Records Obtained. If the Property or adjoining properties are identified on one or more of the "standard environmental record sources" referenced in Section 3.B (Standard Environmental Record Sources), the ASTM E1527-13 method (Section 8.2.2) requires an opinion from the

Environmental Professional regarding whether a “regulatory file review” is warranted. The “regulatory file review” conventionally refers to a visit to the Federal or State environmental regulatory agency’s file room. The ASTM method recognizes that performance of a regulatory file review is not always practical for reasons which include, but are not limited to, the following:

1. Identification of the Property or adjoining property through the standard environmental record sources is not accurate (e.g., the record provided an inaccurate address).
2. Information is not obtainable within 20 calendar days of a request.
3. The information can be obtained from alternative sources (e.g., on-site records, User-provided records, website databases, and interviews).

For this assessment, RECs were identified through review of the standard environmental record sources as identified in the ASTM E1527-13 method. Based on our experience, and in our opinion, additional regulatory file review is not necessary to provide additional information regarding environmental conditions at the Property.

Significant Data Gaps. Past owners or occupants were not interviewed as part of this Phase I ESA. Given that the City of Philadelphia has owned the Property since 1959, interviews with past owners, operators and occupants are not required to evaluate the presence of RECs. This data gap did not adversely affect our ability to identify RECs.

CONCLUSIONS

1. RECOGNIZED ENVIRONMENTAL CONDITIONS

Duffield has performed a Phase I ESA in conformance with the scope and limitations of ASTM Practice E1527-13 of the Property located at 3101 N 22nd Street Philadelphia, Pennsylvania. Any exceptions to, or deletions from, this practice are described in Section 7.F (Exceptions or Deletions) of this report. This assessment has revealed no evidence of RECs in connection with the Property except for the following:

- Three gasoline USTs were depicted in the Sanborn maps located in the Automotive repair shop portion of the site along Clearfield Street. No documentation of the removal or closure of the three gasoline tanks was discovered in the records search. These tanks, if present, are of unknown condition and have the potential to have impacted soil and groundwater
- A permit for a 6,000 gallon heating oil tank was granted in 1934. No documentation of the removal or closure of the 6,000 heating oil tank was discovered in the records search. This tank, if present, is of unknown condition and has the potential to have impacted soil and groundwater.

- The adjoining site at 2200 W. Allegheny Ave has a history of petroleum impact to soils. There is the potential that this site has impacted subsurface conditions at the Property.
- The adjoining site at 2044 W. Allegheny Ave has a history of petroleum impacts to soils. There is the potential that the Philly Gas site has impacted groundwater conditions at the Property and is considered a REC.

2. CONTROLLED RECOGNIZED ENVIRONMENTAL CONDITIONS (CRECS)

A Controlled Recognized Environmental Condition (CREC) is a recognized environmental condition that is being appropriately characterized and remediated in accord with, and under the supervision of, authorized governmental agency charged with oversight of such recognized environmental condition. This assessment has not revealed evidence of controlled RECs in connection with the Property.

3. HISTORICAL RECOGNIZED ENVIRONMENTAL CONDITIONS (HRECS)

A historical Recognized Environmental Condition, as defined in the ASTM Standard, is an environmental condition that in the past would have been identified as a REC, but has been adequately addressed and, therefore, no longer represents a REC. Duffield has not identified any historical RECs in connection with the Property.

4. POTENTIAL BUSINESS RISKS

- Soils at the Property are mapped as Urban Land. Fill materials commonly contain regulated substances at concentrations that exceed PADEP Clean Fill standards and may require special handling if removed from the Property.
- The presence of Asbestos containing material in piping insulation above the ceiling and potentially present in accessible locations will require abatement ahead of demolition.

D. RECOMMENDATIONS

Duffield recommends that a geophysical survey of the Property be completed to search for the four USTs identified in the historic review as well as other anomalies. If present, these tanks should be removed along with completion of sampling and analysis to assess the removal action.

There is the potential for volatile vapors to migrate on-site from the nearby gasoline service station (22nd and Allegheny Avenue). Sampling and analysis of soil vapor or groundwater is recommended to assess this potential condition.

We note that three of the USTs are approximately located where a rain garden was constructed by the Philadelphia Water Department (PWD). Duffield recommends contacting PWD to inquire if any surveys or investigations were conducted prior to construction of the rain garden.

E. EXCEPTIONS OR DELETIONS

No exceptions or deletions from the standard Phase I ESA occurred during the completion of this Phase I ESA.

F. STATEMENT OF ENVIRONMENTAL PROFESSIONAL

I declare that, to the best of my professional knowledge and belief, I meet the definition of Environmental Professional as defined in Section 312.10 of the United States Environmental Protection Agency's "Standards and Practices for All Appropriate Inquiries" Code of Federal Regulations, Title 40, Part 312 (40 CFR Part 312). I have the specific qualifications based on education, training, and experience to assess a property of the nature, history, and setting of the subject property. I have developed and performed the all-appropriate inquiries in conformance with the standards and practices set forth in 40 CFR Part 312.

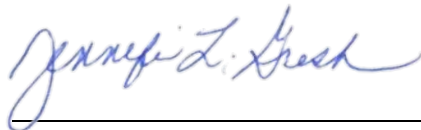

Jennifer L. Gresh, P.G.
Environmental Professional

G. NON-SCOPE CONSIDERATIONS

A Universal Hazardous Waste (UHW) survey was completed as part of this Phase I ESA. Asbestos and lead-based paint surveys were also performed as provided in this report (Appendix I). UHW, asbestos and lead-based paint do not meet the definition of hazardous substances under the All Appropriate Inquiry (AAI) practice.

Accordingly, the presence of these substances is not considered a REC, but rather a potential business risk and are discussed below.

1. UNIVERSAL HAZARDOUS WASTE INVENTORY

A universal hazardous waste (UHW) survey was conducted during the Phase I ESA and the findings were tabulated and quantities estimated on Table 1. UHWs included small quantities of paints, cleaning chemicals, freon containing units (e.g., water coolers, refrigerators), fluorescent light tubes and ballasts, mercury-containing equipment (thermometers), potential lead-acid batteries, and batteries for power tools. Duffield provides recommendations for management of UHWs on Table 1.

2. ASBESTOS SURVEY

Duffield's subcontractor, Synertech, Inc., conducted an asbestos survey of the building on July 26, 2022. Synertech provided a City of Philadelphia-licensed Asbestos Investigator to perform the asbestos survey and conduct bulk sampling.

The asbestos survey followed the guidelines outlined in 40 CFR Part 763 (Asbestos Hazard Emergency Response Act) and 29 CFR Part 1926.1101 (OSHA Occupational Exposure to Asbestos, Final Rule). Suspect asbestos-containing materials (ACMs) were sampled and analyzed for asbestos content via Polarized Light Microscopy (PLM), method EPA 600/R0-93/116, the standard method of analysis for determining asbestos content in building materials. Synertech's report is provided in Appendix I.

Asbestos-containing materials were identified in the building which included pipe insulation, transite boiler flue, and caulk. Asbestos-containing building materials were assumed to be present in certain inaccessible areas of the building above the ceiling, behind walls, inside the boiler internal, fire doors, and roofing materials. These are summarized on Table 3.

Synertech recommends the removal of asbestos-containing materials prior to conducting renovations or demolition as per local and Federal regulations.

3. LEAD-BASED PAINT SURVEY

Duffield's subcontractor, Synertech, Inc. conducted a lead-based paint survey (LBP) on July 26, 2022. A licensed Lead Inspector/Risk Assessor performed the LBP inspection using an X-Ray Fluorescence Spectrum Analyzer (XRF). Synertech's report is provided in Appendix I.

Lead-based paint was identified on mosaic tile, wood frames, and door supports outside of the building as well as wood frames, window sills, and window sashes inside the building. A wall below the windows and a shelf in the equipment room and storage room also tested positive for lead-based paint. Table 4 summarizes the locations of lead-based paint coated building materials at the Property as compared to the threshold values described below.

The threshold values are as follows:

- The City of Philadelphia, Department of Health defines LBP as equal to or greater than 0.70 mg/cm² via XRF.
- The Federal Department of Housing & Urban Development (HUD) and Environmental Protection Agency (EPA) defines LBP as equal to or greater than 1.00 mg/cm² lead via XRF.
- The OSHA definition correlates to a presence or absence of lead content in paints and coatings. OSHA considers results greater than 0.00 mg/cm² lead via XRF a Lead Containing Coating (LCC) and >0.01% by weight via paint chip analysis.

Synertech provided recommendations for the repair, renovation, and/or removal of lead containing materials under the various regulations (EPA, OSHA, HUD, etc.) in their report.

H. ADDITIONAL SERVICES – LEAD IN SURFACE SOIL SCREENING

Duffield advanced 10 soil borings via hand auger to 6 inches below the ground surface to collect soil samples from the 0-3 inch interval and 3-6 inch interval. In total, 20 samples were collected. Generally, the soils were comprised of silt, some sand and gravel; light and dark brown and orange brown, moist, compact and non-cohesive. Soil sample locations were biased toward areas of soil erosion and high pedestrian use. Soil samples were submitted to Alpha Analytical Laboratories and analyzed for total lead. A summary of lead results is presented in Table 2 and the Alpha Analytical laboratory package is presented in Appendix J. Sample collection locations are depicted on Figure 2. Analytic results for lead ranged from 44 milligrams per kilogram (mg/kg) to 180 mg/kg, well below the U.S. EPA lead screening level for lead in bare soil of 400 mg/kg. Based on these results, Duffield recommends no further assessment of lead in the surface soils at the Property.

REFERENCES

- ASTM International, 2013. *Standard Practice for Environmental Site Assessments: Phase I Environmental Site Assessment Process, ASTM-E1527-13.*
- PADEP, 2020. *Management of Fill.* Document No. 258-2182-773.
- Pennsylvania AUL Registry. Website: <http://www.depgis.state.pa.us/pa-aul/AulMap.html?>
- Pennsylvania eFACTS. Website: <http://www.ahs.dep.pa.gov/eFACTSWeb/default.aspx>.
- EPA Envirofacts Database, Website: <https://www3.epa.gov/enviro/>
- Philadelphia GeoHistory Network. Website: <https://www.philageohistory.org/tiles/viewer/>.
- Philadelphia Property. Website: <http://property.phila.gov/>.
- Philadelphia Zoning. Website: <http://gsg.phila.gov/map#id=c809674e3b8248ceb91814d4b20ee4e5>.

EG/JLG:acj
\\Headquarters.duffnet.com\verdantas\Project Files\15000\15639\Working\Phase I Report\Ph1Rpt-15639-Panati Playground-20220901.docx

FIGURES



Legend

- Sample Locations
- Approximate Property Boundary

BASEMAP:

BNM

DRAWN BY:

BNM

CHECKED BY:

JLG

FILE:

15639.Sample Location Map.mxd

**FIGURE 1
SAMPLE LOCATION MAP**

PANATI PLAYGROUND
3100 NORTH 22ND STREET

PHILADELPHIA~PHILADELPHIA COUNTY~PA

DATE:
JULY 2022

SCALE:
AS SHOWN

DUFFIELD PROJECT NO.
15639

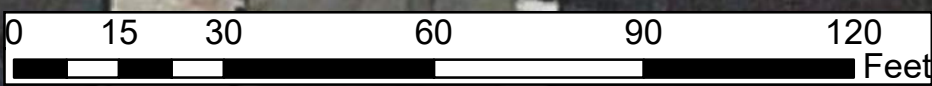

TABLES

Table 1 - Summary of Universal Hazardous Waste
Panati Playground
3100 N 22nd Street
Philadelphia, PA 19132

Material	Description	Locations	Quantity	Units	Recommendation
Miscellaneous Cleaning Chemicals	Cleaning chemicals	bathrooms	5	gallons	Reuse or dispose as appropriate
Paint/Flammables/combustibles	Latex/oil based paints, spray paints	Utility room, Mechanical, Craft room	18	gallons	Reuse or dispose as appropriate
Freon containing units	refrigerators, freezers, water fountains, air conditioners	Hallway, kitchen in main office, cafeteria kitchen, mechanical room	9	individual	Option 1: Reuse (remove) Option2: Recapture and recycle Freon to be performed by an EPA certified technician, then dispose of equipment as construction debris
Light tubes, compact fluorescent bulbs (CFL's), halogen bulbs	Tube lights, Round Recessed lights, Rectangle outside lights large, Rectangle outside lights small - 4-inch (T8) and fluorescent CFL and U Bent Bulbs	throughout and outside	39	individual	Reuse or dispose as appropriate
Ballast lights	Tube light panel fixture, Flood lights, Exit signs - Potentially mercury containing	Throughout and outside	27	fixtures	Option 1: Reuse Option 2: Dispose as appropriate as hazardous waste
Thermometers and light switches	Potentially mercury containing	Mechanical room	11	individual	Reuse or dispose as appropriate
Potential lead-acid batteries	Fire emergency lights	Kitchen	1	fixtures	Reuse or dispose as appropriate
Potential radioactive material	Glow in the dark emergency exit signs	Throughout	5	individual	Reuse or dispose as appropriate

Lead-in-Soil Findings

Simple Overview of all Lead sample results:

	Lead -in-Soil Analysis Type	No. of Samples	Range (low to high) mg / kg	No. of Samples > 400 mg / kg	No. of Samples > 1,200 mg / kg
Panati Playground 3100 N 22 nd Street Philadelphia, PA	XRF	0	NA	NA	NA
	Lab	20	20	0	0
Totals		20	44-180	0	0

Summary of Lead sample results within various park locations at different excavation depths:

Panati Playground 3100 N 22 nd Street Philadelphia, PA	Lead in Soil Analysis Type	No. of Samples	Range (low to high) mg / kg	No. of Samples > 400 mg/kg	No. of Samples > 1,200 mg/kg	Totals	
						No. of Samples > 400 mg/kg	No. of Samples > 1,200 mg/kg
0-3 inches BGS	XRF	0	NA	NA	NA	NA	NA
	Lab	10	58-120	0	0	0	0
3-6 inches BGS	XRF	0	NA	NA	NA	NA	NA
	Lab	10	44-180	0	0	0	0
Totals							
	----	20					

Legend:

BGS = below grade surface

XRF = Hand held X – Ray Fluorescence (XRF) meter used for lead analysis - **XRF Screening was not performed**

Lab = Bench top laboratory analysis using Inductively Coupled Plasma (ICP) for lead analysis.

mg / kg (milligrams per kilogram) = ppm (parts per million); > = greater than; < = less than

A lead sample result of **400 mg / kg (400 ppm)** refers to: EPA’s established lead screening level for lead in bare soil in residential play areas. This value is for guidance only. This is neither a clean-up standard nor is it enforceable. It is a conservative estimate for a level protective of public health in residential soils based on an analysis of the direct ingestion pathway for children. EPA views soil levels less than 400 mg / kg as generally safe for residential areas.

A lead sample result of **1,200 mg / kg (1,200 ppm)** refers to: EPA’s standard for lead in bare soil for clean-up of non-play areas using federal funds.

Sources: Lead Toxicity, What are U.S. Standards for Lead Levels? Agency for Toxic Substances and Disease Registry, CDC, last reviewed and updated July 2, 2019, <https://www.atsdr.cdc.gov/csem/csem.asp?csem=34&po=8>

U.S. EPA Regional Screening Levels User’s Guide, updated May 4, 2020, <https://www.epa.gov/risk/regional-screening-levels-rsls-users-guide#lea>

Table 3 - Summary of Asbestos Containing Materials and Assumed Asbestos Containing Materials

Panati Playground- Detailed Listing of Asbestos Containing Materials				
Location(s)	Material	Approximate Amounts of ACM	Philadelphia Asbestos Control Regulation Classification	Condition
Storage Closet adjacent Utility Room and Food Large Food Storage Area	Pipe Insulation	20 linear feet	Friable	distributed damage <i>(reported via email on 7/27/22)</i>
	Pipe Insulation	Quantity Undetermined	Friable	assumed present above ceiling; inaccessible; condition unknown
Utility Room	Transite Exhaust Flue Pipe	12 linear feet	None-Friable Category 2	undamaged
	Transite	Quantity Undetermined	None-Friable Category 2	assumed present above ceiling; inaccessible; condition unknown
	Exhaust Pipe			
	Pipe Insulation	1 linear foot	Friable	Damaged; observed at ceiling penetration; additional quantity assumed above ceiling
Pipe Insulation	Quantity Undetermined	Friable	assumed present above ceiling; inaccessible; condition unknown	
Kitchen	Pipe Insulation	Quantity Undetermined	Friable	assumed present above ceiling; inaccessible; condition unknown
Large Food Storage Area	Pipe Insulation	Quantity Undetermined	Friable	assumed present above ceiling; inaccessible; condition unknown
Large Office Area adjacent Food Storage Area	Pipe Insulation	Quantity Undetermined	Friable	assumed present above ceiling; inaccessible; condition unknown
Hallway o/s Restrooms	Pipe Insulation	Quantity Undetermined	Friable	assumed present above ceiling; inaccessible; condition unknown
Women's Restroom	Pipe Insulation	Quantity Undetermined	Friable	assumed present above ceiling; inaccessible; condition unknown
Men's Restroom	Pipe Insulation	Quantity Undetermined	Friable	assumed present above ceiling; inaccessible; condition unknown

Table 3 - Summary of Asbestos Containing Materials and Assumed Asbestos Containing Materials

Panati Playground- Detailed Listing of Asbestos Containing Materials				
Location(s)	Material	Approximate Amounts of ACM	Philadelphia Asbestos Control Regulation Classification	Condition
Pipe Chase between Restrooms	Pipe Insulation	12 linear feet	Friable	undamaged
Small Office at Entrance	Pipe Insulation	Quantity Undetermined	Friable	assumed present above ceiling; inaccessible; condition unknown
	Window Caulk	75 linear feet	Non-Friable Category 2	undamaged
Small Office Restroom	Pipe Insulation Debris (above ceiling)	20 square feet	Friable	damaged
	Pipe Insulation	45 linear feet	Friable	damaged
Throughout the Recreation Center Building - Metal Doors	Metal Door & Pipe Chase Door Interiors	Approximately 10 doors	Non-Friable Category 2	material concealed; inaccessible
Concealed within Wall Cavities and above Rigid Ceilings (assumed present)	Thermal System Insulation (pipe, duct, radiator, etc.)	Quantity Undetermined	Friable	material concealed; inaccessible
Concealed within Wall Cavities and above Rigid Ceilings (assumed present)	Wire Insulation	Quantity Undetermined	Non-Friable Category 2	material concealed; inaccessible
Rooftop(s) - Recreation Center Building	Roof field and flashing (assumed asbestos-containing)	4,800 square feet	Non-Friable Category I	not inspected
Concealed beneath slab-on-grade foundation	Vapor Barrier	5,200	Non-Friable Category I	material concealed; inaccessible
Exterior	Window Caulk outside Office	75 linear feet	Non-Friable Category 2	undamaged
	Residual Caulk on 22 nd Street Side	12 linear feet	Non-Friable Category 2	undamaged

Table 4 - Summary of Lead-Based Paint Coated Materials

Panati Playground- Detailed Listing of Positive LBP results > CoP DoH Threshold			
Location	Wall	Component	Condition
Outside	A	Mosaic Tile	Damaged
Outside	D	Window Frame	Damaged
Outside	A	Door Lintel	Damaged
Office near main entry	D	Window Frame	Damaged
Outside	D	Window Sill	Damaged
Outside	D	Window Sill	Damaged
Office in main room	D	Window	Damaged
Outside	A	Wall Mural	Damaged
Outside	D	Window Frame	Damaged
Office in main room	D	Window Frame	Damaged
Outside	D	Window Frame	Damaged
Office near main entry	C	Window Frame	Damaged
Equipment storage room	C	SHELF	Intact
Outside	A	Wall Mural	Damaged
Outside	D	Mosaic Tile	Damaged
Equipment storage room	C	Shelf	Intact
Office near main entry	D	Window Sash	Damaged
Office near main entry	C	Window Sash	Damaged
Office near main entry	D	Window Sash	Damaged
Large sotrage area room	C	Wall Below Windows	Intact
Large sotrage area room	C	Window	Intact
Equipment storage room	C	Shelf	Intact

Notes:

COP DoH = City of Philadelphia Department of Health

COP DoH Threshold = 0.70 cm/cm² via XRF and > 0.50% weight via paint chip analysis

PHOTOGRAPHS



Photograph 1 – Panati Playground Basketball Court From 22nd Street Facing East



Photograph 2 – Facing north from the basketball court at Panati Playground.



Photograph 3 – Abandoned steel manufacturing facility, northeast of site



Photograph 4 – Facing west toward residential and commercial areas



Photograph 5 – Inside building east of the property



Photograph 6 – Facing south, showing residential, retail and church buildings



Photograph 7 – Inside the recreation center, kitchen area

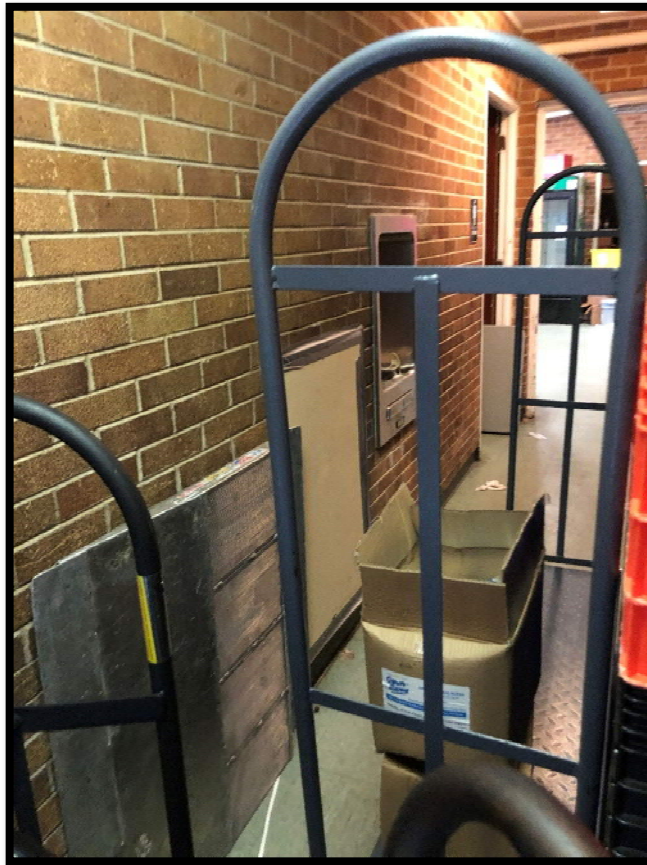

Photograph 8 – Recreation center hallway and bathroom area



Photograph 9 – Main area, used as a food distribution center



Photograph 10 – Main room area, used as storage, and entry to storage room

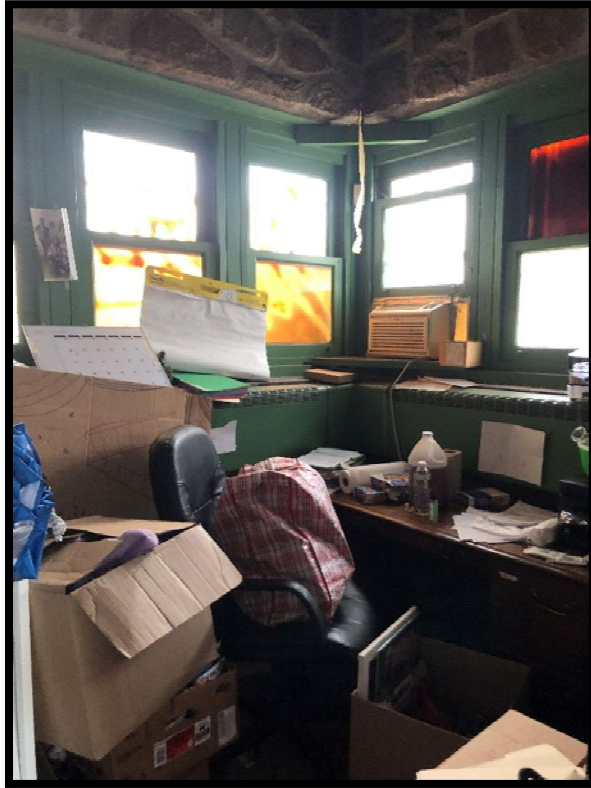

Photograph 11 – Office area across from the main entrance

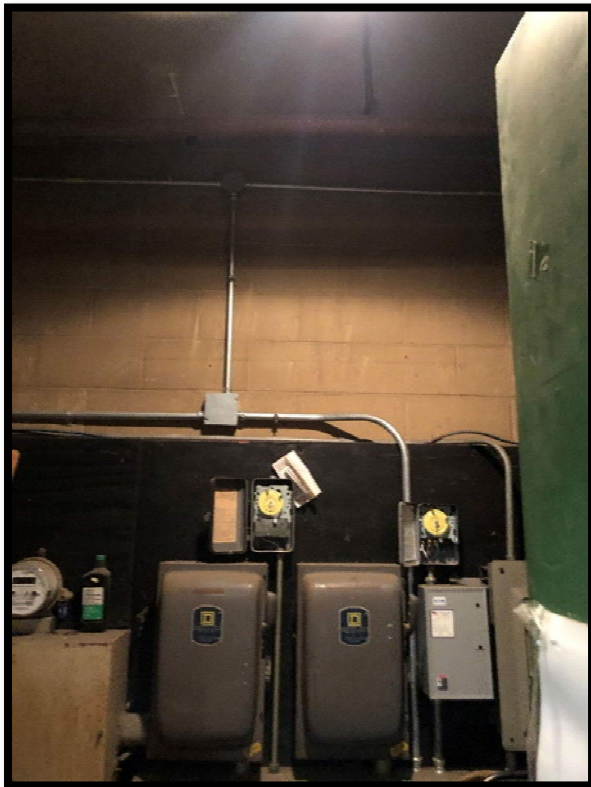

Photograph 12 – Utility room located adjacent to the kitchen area



Photograph 13 – Exercise tack area, east side of the property

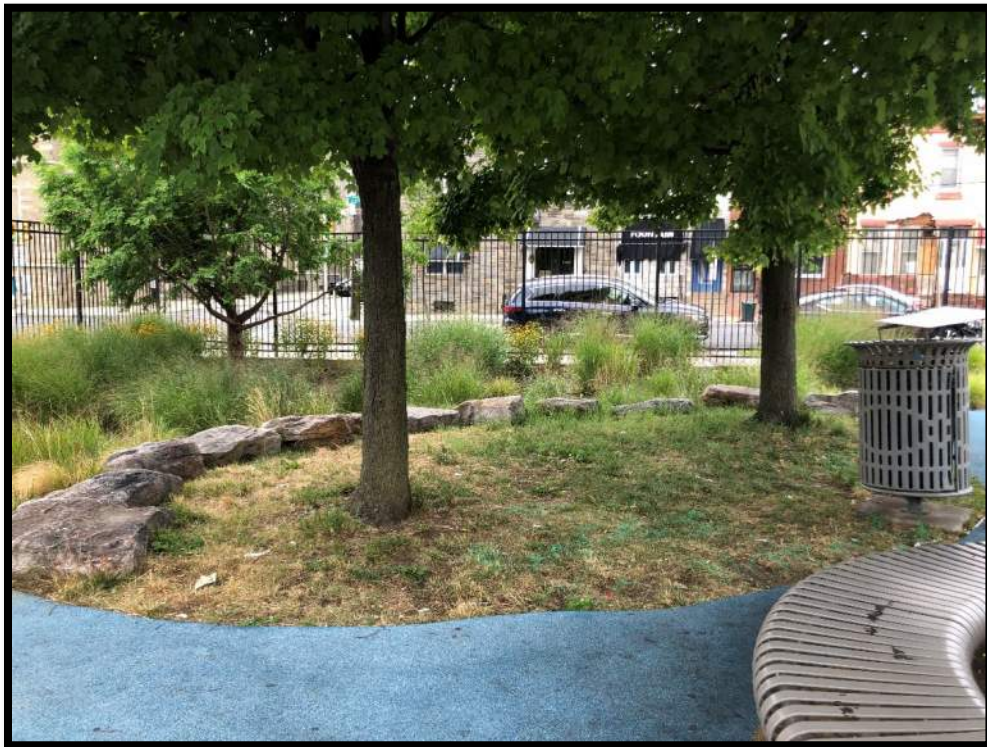

Photograph 14 – Philadelphia Water Department rain garden in the playground area

APPENDIX A

TAX PARCEL INFORMATION



Know all Men by these Presents

THAT, JOHN GREEN, *Sheriff of the County of* PHILADELPHIA

in the Commonwealth of Pennsylvania, for and in consideration of the sum of

EIGHT HUNDRED DOLLARS (\$800.00)

dollars, to me in hand paid, do hereby grant and convey to CITY OF PHILADELPHIA

PREMISES "A"

ALL THAT CERTAIN lot or piece of ground with the buildings and improvements thereon erected. Situate in the 11th (formerly part of the 38th) Ward of the City of Philadelphia and described according to a Plan of Property made for Michael H. Lipper by John H. Robinson, Surveyor and Regulator of the 6th District, dated 4/10/1956, and further described as follows, to wit:

BEGINNING at a point on the Northerly side of Clearfield Street (50 feet wide) at the distance of 119 feet 10 inches measured in an Eastwardly direction along the said side of Clearfield Street from the intersection of the Northerly side of Clearfield Street with the Easterly side of 22nd Street (60 feet wide); thence extending through a wall the five following courses and distances: (1) North 11 degrees 21 minutes East 63 feet 10 inches to a point (2) South 78 degrees 39 minutes East 1 foot and 1 inch to a point (3) North 11 degrees 21 minutes East 39 feet 10 inches to a point (4) North 78 degrees 39 minutes West 1 foot and 1 inch to a point (5) North 11 degrees 21 minutes East 70 feet 4 inches to a point; thence extending South 78 degrees 39 minutes East through another wall 60 feet 2 inches to a point; thence extending South 11 degrees 21 minutes West through another wall 174 feet to a point on the Northerly side of Clearfield Street; thence extending North 78 degrees 39 minutes West along the Northerly side of Clearfield Street 60 feet 2 inches to the first mentioned point and place of beginning.

This Document Recorded Doc Id: 52262750
09/24/2010 State RTT: 0.00 Receipt #: 940486
12:12PM Local RTT: 0.00 Rec Fee: 0.30
Doc Code: 0 Commissioner of Records, City of Philadelphia

PREMISES "B"

ALL THAT CERTAIN lot or piece of ground with the buildings and improvements thereon erected. Situate in the 11th (formerly part of the 38th) Ward of the City of Philadelphia and described according to a Plan made for Michael H. Lipper by John H. Robinson, Surveyor and Regulator of the 6th District, dated 6/29/1956, and further described according to wit:

BEGINNING at a point on the Northerly side of Clearfield Street (50 feet wide) at the distance of 88 feet 4-1/2 inches Eastwardly along said side of Clearfield Street from its intersection with the Easterly side of 22nd Street (60 feet wide); thence extending through a brick wall the four following courses and distances: (1) North 11 degrees 21 minutes East 62 feet 10-1/2 inches to a point (2) North 78 degrees 39 minutes West 8 feet 8-1/2 inches to a point (3) North 11 degrees 21 minutes East 49 feet 2-1/2 inches to a point (4) South 78 degrees 39 minutes East 10 feet 2 inches to a point; thence extending North 11 degrees 21 minutes East partly through a brick wall 61 feet 11 inches to a point; thence extending South 78 degrees 39 minutes East through a brick wall 30 feet to a point; thence extending through a brick wall the five following course and distances (1) South 11 degrees 21 minutes West 70 feet 4 inches to a point (2) South 78 degrees 39 minutes East 1 foot and 1 inch to a point (3) South 11 degrees 21 minutes West 39 feet 10 inches to a point (4) North 78 degrees 39 minutes West 1 foot and 1 inch to a point (5) South 11 degrees 21 minutes West 63 feet 10 inches to a point on the Northerly side of Clearfield Street; thence extending North 78 degrees 39 minutes West along the Northerly side of Clearfield Street 31 feet 5-1/2 inches to the first mentioned point and place of beginning.

BEING known as 2119-29 West Clearfield Street.

The same having been sold by me to the said grantee, on the 21st day of
APRIL *Anno Domini two thousand and ten after due advertisement,*
according to law, under and by virtue of a writ of

Issued-- Decree entered on the 18th day of MARCH Anno Domini
Two Thousand and ten out of the COURT OF COMMON PLEAS

As of MARCH Term, two thousand
and eight *Number 96048 at the suit of*

CITY OF PHILADELPHIA
VS.
ROVANNA BEST-BEY

In witness whereof, I have hereunto affixed my signature, this 10th
Day of MAY Anno Domini two thousand and ten

SEALED AND DELIVERED
IN THE PRESENCE OF

Richard T. G.

Valeria Kinsey

JOHN GREEN, Sheriff

Darrell Stewart
Undersheriff

Commonwealth of Pennsylvania
County of Philadelphia

} SS.

On this, the **MAY 10 2010** day of **2010**, before me
The undersigned Officer, personally appeared **Darrell R. Stewart**, Under
Sheriff of the County of Philadelphia, known to me (or satisfactory proven) to be
the person described in the foregoing instrument, and acknowledged that he
executed the same in the capacity therein stated and for the purposes therein
contained.

In Witness Whereof, I hereunto set my hand and official seal.



A handwritten signature in black ink, appearing to read "Stanley J. Chmielewski".

Prothonotary
PROTHONOTARY
STANLEY J. CHMIELEWSKI
DEPUTY PROTHONOTARY

BOOK # 268
Writ No. 11

179815

DEED = POLL

JOHN GREEN, Sheriff

TO

CITY OF PHILADELPHIA

CITY OF PHILADELPHIA

vs.

}

MARCH T. 2008

ROVANNA BEST-BEY

No. 96048 T.L.D.

**PREMISES: 2119-29 WEST CLEARFIELD STREET
PHILADELPHIA, PA 19132**

The

of the within-named Grantee is

On behalf of the Grantee

PHILADELPHIA REAL ESTATE TRANSFER TAX CERTIFICATION

BOOK NO. PAGE NO

DATE RECORDED

CITY TAX PAID

Complete each section and file in duplicate with Recorder of Deeds when (1) the full value/consideration is not set forth in the deed, (2) when the deed is without consideration, or by gift, or (3) a tax exemption is claimed. If more space is needed, attach additional sheet(s).

A. CORRESPONDENT - All inquiries may be directed to the following person:

NAME LOWANDA S. HÉBERT, REAL ESTATE SPECIALIST II	TELEPHONE NUMBER (215) 686-4442
STREET ADDRESS/CITY/STATE/ZIP CODE ROOM 784, CITY HALL PHILADELPHIA PA 19107	

B. TRANSFER DATA

GRANTOR(S)/LESSOR(S) JOHN D. GREEN, SHERIFF OF PHILADELPHIA	DATE OF ACCEPTANCE OF DOCUMENT THE CITY OF PHILADELPHIA
STREET ADDRESS 100 S. BROAD STREET, 5TH FLOOR	STREET ADDRESS ROOM 784, CITY HALL
CITY STATE/ZIP CODE PHILADELPHIA PA 19110	CITY/STATE/ZIP CODE PHILADELPHIA PA 19107

C. PROPERTY LOCATION

STREET ADDRESS 2119-29 W. Clearfield Street	CITY, TOWNSHIP, BOROUGH PHILADELPHIA
COUNTY PHILADELPHIA	SCHOOL DISTRICT PHILADELPHIA
	TAX PARCEL NUMBER 88-43-41705

D. VALUATION DATA

1 ACTUAL CASH CONSIDERATION \$ 800.00	2 OTHER CONSIDERATION + LIEN	3 TOTAL CONSIDERATION = \$ 800.00
4 COUNTY ASSESSED VALUE \$14,400.00	5 COMBON LEVEL RATIO FACTOR x 3.13	6 FAIR MARKET VALUE = \$ 45,072.00

E. EXEMPTION DATA

1A AMOUNT OF EXEMPTION 100%	1B PERCENTAGE OF INTEREST CONVEYED 100%	
---------------------------------------	---	--

2. Check Appropriate Box Below for Exemption Claimed

- Will or Intestate succession _____
(NAME OF DECEDENT) (STATE FILE NUMBER)
- Transfer to Industrial Development Agency.
- Transfer to agent or straw party. (Attach copy of agency/straw party agreement).
- Transfer between principal and agent. (Attach copy of agency/straw trust agreement). Tax paid prior deed \$ _____.
- Transfers to the Commonwealth, the United States, and Instrumentalities by gift, dedication, condemnation or in lieu of condemnation. (Attach copy of resolution).
- Transfer from mortgagor to a holder of a mortgage in default. Mortgage Book Number _____, Page Number _____
Mortgagee (grantor) sold property to Mortgagor (grantee) (Attach copy of prior deed.)
- Corrective deed (Attach copy of the prior deed).
- Other (Please explain exemption claimed, if other than listed above.) **TRANSFER TO CITY OF PHILADELPHIA, A POLITICAL SUBDIVISION OF THE COMMONWEALTH OF PENNSYLVANIA, BY THE SHERIFF OF PHILADELPHIA, BY SHERIFF'S DEED FROM SHERIFF SALE.**

Under penalties of law or ordinance, I declare that I have examined this Statement, including accompanying information, and to the best of my knowledge and belief, it is true, correct and complete.

SIGNATURE OF CORRESPONDENT OR RESPONSIBLE PARTY

Kell

DATE

9.24.10



3101 N 22ND ST

PHILADELPHIA, PA 19132-1549

Property Assessments

Property assessment and sale information for this address. Source: Office of Property Assessments (OPA). OPA was formerly a part of the Bureau of Revision of Taxes (BRT) and some City records may still use that name.

OPA Account #	785734200
OPA Address	3101-27 N 22ND ST
Owners	CITY OF PHILA, DEPT OF PUBLIC PROP
Assessed Value	\$217,000
Sale Date	03/10/1959

Feedback (//phila.formstack.com/forms/atlas_feedback_form)

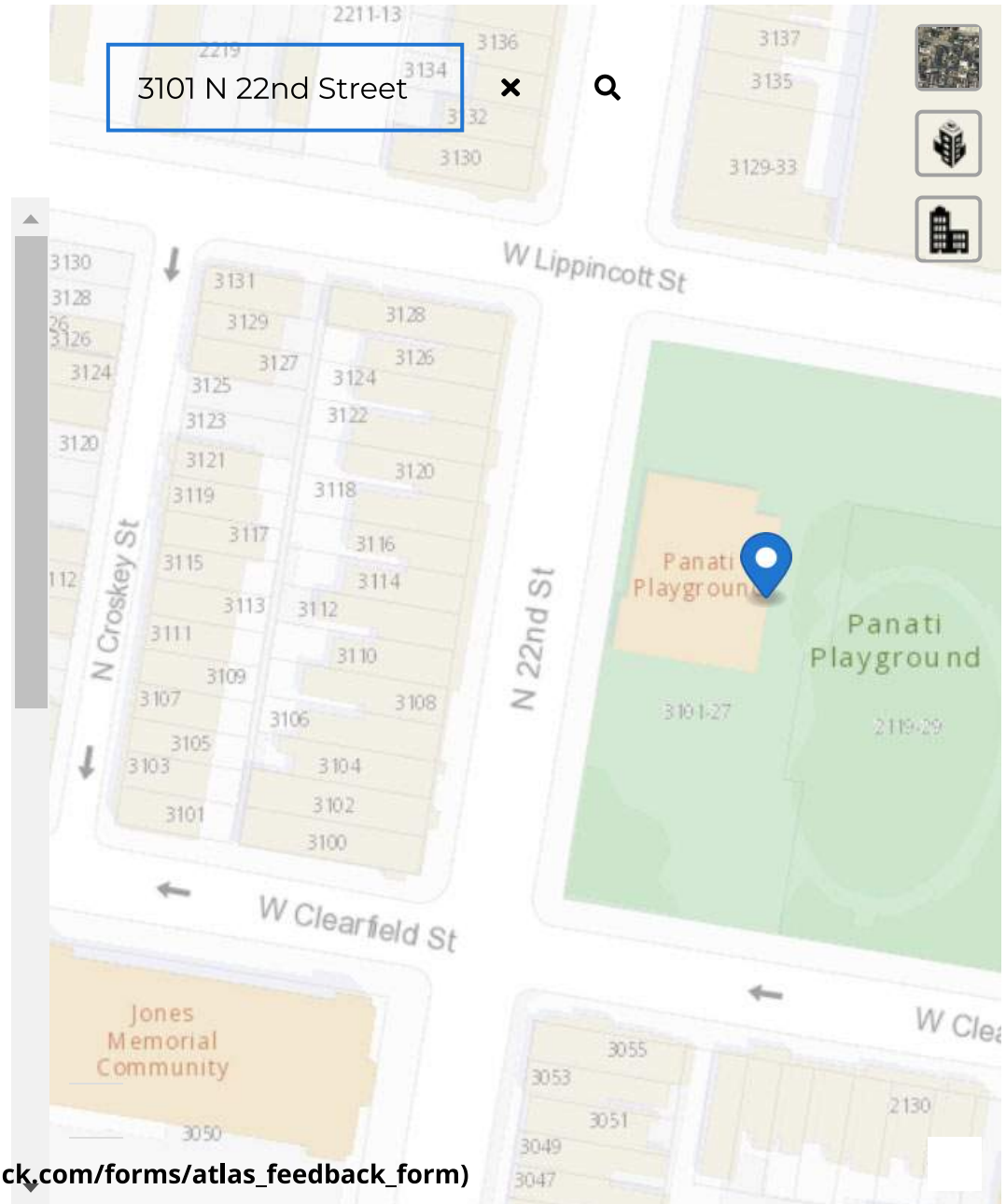

APPENDIX B

SCOPE OF SERVICES

SCOPE OF SERVICES

1. **User Information.** Collect information from the User. The User is the entity that engaged Duffield Associates to perform the Phase I ESA. Standard items requested from the User are the following:
 - Any information regarding environmental liens, deed restrictions, activity and use limitations, or covenants filed or recorded under Federal, State, or local law, if available.
 - Access to the Property by arrangement with the appropriate parties, including building interiors.
 - A site drawing indicating the extent of the area to be evaluated, if one is available.
 - Current property owner's contact information.
 - Current site operator's contact information (if different than owner).
 - Environmental reports in your possession.
 - A completed User Questionnaire Form (provided by Duffield Associates).
2. **Property Interviews.** Seek interviews with the current owners and occupants. In the case of multiple occupants, we will seek to interview the major occupants and those likely, in our opinion, to have environmental issues. Interviews with at least one of the following will also be sought: current or past facility manager; past owners, occupants, or operators; or employees of current and past occupants. For certain abandoned properties, interviews may be sought from one or more owners or occupants of neighboring properties. A reasonable attempt will be made to perform interviews during the site reconnaissance or by telephone. Documents regarding current and past environmental conditions will be sought during these interviews.
3. **Historical Sources.** Search for up to two historical sources, usually aerial photographic records and historical fire insurance or topographic maps. Review of aerial photographs will constitute a visual inspection of the Property and adjoining properties. If available, the historical data will help us evaluate the likelihood that past usage of the Property and the surrounding area may have led to RECs. A database subcontractor will search for historical maps and provide copies of the available maps.
4. **Government Records.** Review information supplied by a database subcontractor gathered from State and Federal environmental regulatory agency databases for the Property and surrounding area. Search radii will be those of ASTM International's Standard Practice E1527-13. If the Property or the adjoining properties are identified on one or more of the standard environmental record sources, pertinent regulatory files and/or records associated with the listing may need to be reviewed through a Freedom of Information Act (FOIA) request to assist the Environmental Professional in evaluation of whether a REC exist in connection with the listing. Review of agency files, where a FOIA request is required, may require your concurrence and additional time.

5. **Government Interviews.** Interview local, State, or Federal government officials, at Duffield Associates' discretion, if the Property is listed on the reviewed government records. The purpose of such interviews would be to discuss RECs and the current regulatory status of those conditions. In some cases, the reviewed records may be sufficient to render interviews unnecessary or unproductive, in our opinion. In such cases, interviews would not be conducted.
6. **Physical Setting.** Review a United States Geological Survey topographic map (or equivalent) to help evaluate probable drainage patterns and potential for historic off-site activities to affect environmental conditions on the Property.
7. **Site Reconnaissance.** Visually review the outdoor portions of the Property, to the extent not obstructed by adjacent buildings or other obstacles, with the intent of identifying readily observable potential RECs. Adjoining properties will also be observed from property lines and public access points. If buildings are present, Duffield Associates will conduct a visual review of a representative number of rooms in the interior of on-site structures, including apparent maintenance rooms, utility rooms, or storage areas, for indications of hazardous substance use, petroleum use, and pathways by which such materials could enter the environment exterior to the buildings.
8. **Additional Services.** For this project, a Universal Hazardous Waste Survey (UHW) and Lead in Soil Testing will be conducted. The UHW will be conducted at the same time as the site reconnaissance and observed UHW's will be tabulated and the quantity estimated. For the Lead in Soil Survey, up to 10 locations and 20 samples will be collected and analyzed for total lead. Samples will be collected in areas surrounding the building and biased toward areas of obvious erosion, such as unpaved pathways. Two samples per location will be collected, one from 0-3 inches and the second from 3-6 inches. Samples will be submitted to SGS labs for analysis of Total Lead by EPA SW-486 Method 6010D.
9. **Verbal Report.** Contact you following completion of the field work to discuss our findings and/or notify you of conditions that, in our opinion, may warrant further evaluation or exploration.
10. **Written Report.** Prepare a final report summarizing the information gathered during the Phase I ESA described above, and our conclusions and recommendations regarding indicated environmental conditions at the Property. The organization of the report will be based on the ASTM International recommended format (E1527-13). An electronic copy of the report will be provided by email. No hardcopy is anticipated.

APPENDIX C

USER QUESTIONNAIRE

Project Name: _____

Project Number: _____

USER QUESTIONNAIRE

Phase I Environmental Site Assessment

Date: 7/13/22

Name of person providing information: Daniel Harkins

Company the User Represents: City of Philadelphia

Parties that intend to rely on the results of the Phase I Environmental Site Assessment are known as the "Users" and must provide the following information, if they are aware of it. Your response should represent the current collective knowledge of the parties relying on the Phase I Environmental Site Assessment.

1. Environmental cleanup liens.
 - Did a search of recorded land titles records identify any environmental liens filed or recorded against the Property?
No lien search was conducted that I am aware of.
2. Activity and land use limitations.
 - Did a search of recorded land title records identify any activity or use limitations, such as engineering controls, land use restrictions, or institutional controls, that are in place at the Property or have been filed and/or recorded against the Property?
No land title search has been conducted that I am aware of.
3. Specialized knowledge or experience.
 - Do you have any specialized knowledge or experience related to the Property or nearby properties? For example, are you involved in the same line of business?
No, I do not have any specialized knowledge related to the Property.
4. Relationship of the purchase price to the fair market value of the Property.
 - Does the purchase price being paid for the Property reasonably reflect the fair market value of the Property?
The City is not purchasing this property.
 - If not, is there a lower purchase price because the Property is or may be contaminated?
5. Commonly known information about the Property.

Are you aware of information about the Property that would help identify releases or threatened releases? For example:

 - Do you know the past uses of the Property?
I do not of any past uses of the Property.
 - Do you know specific chemicals that are or were present at the Property?
I do not chemicals that are present at the Property.
 - Do you know of any spills that have taken place at the Property?
I do not know of any spills at the Property.
 - Do you know of any environmental cleanups that have taken place at the Property?
I do not know of any cleanups at the Property.

USER QUESTIONNAIRE (CONTINUED)

6. Obvious or likely contamination at the Property.

- Based on your knowledge and experience related to the Property, are there any obvious indicators that point to the presence or likely presence of releases at the Property?

No

APPENDIX D

RADIUS MAP REPORT

Panati Playground Phase I ESA

3101 N 22nd St

Philadelphia, PA 19132

Inquiry Number: 7041310.2s

July 05, 2022

The EDR Radius Map™ Report with GeoCheck®



6 Armstrong Road, 4th floor
Shelton, CT 06484
Toll Free: 800.352.0050
www.edrnet.com

TABLE OF CONTENTS

<u>SECTION</u>	<u>PAGE</u>
Executive Summary	ES1
Overview Map	2
Detail Map	3
Map Findings Summary	4
Map Findings	8
Orphan Summary	340
Government Records Searched/Data Currency Tracking	GR-1
 <u>GEOCHECK ADDENDUM</u>	
Physical Setting Source Addendum	A-1
Physical Setting Source Summary	A-2
Physical Setting SSURGO Soil Map	A-5
Physical Setting Source Map	A-9
Physical Setting Source Map Findings	A-11
Physical Setting Source Records Searched	PSGR-1

Thank you for your business.
Please contact EDR at 1-800-352-0050
with any questions or comments.

Disclaimer - Copyright and Trademark Notice

This Report contains certain information obtained from a variety of public and other sources reasonably available to Environmental Data Resources, Inc. It cannot be concluded from this Report that coverage information for the target and surrounding properties does not exist from other sources. **NO WARRANTY EXPRESSED OR IMPLIED, IS MADE WHATSOEVER IN CONNECTION WITH THIS REPORT. ENVIRONMENTAL DATA RESOURCES, INC. SPECIFICALLY DISCLAIMS THE MAKING OF ANY SUCH WARRANTIES, INCLUDING WITHOUT LIMITATION, MERCHANTABILITY OR FITNESS FOR A PARTICULAR USE OR PURPOSE. ALL RISK IS ASSUMED BY THE USER. IN NO EVENT SHALL ENVIRONMENTAL DATA RESOURCES, INC. BE LIABLE TO ANYONE, WHETHER ARISING OUT OF ERRORS OR OMISSIONS, NEGLIGENCE, ACCIDENT OR ANY OTHER CAUSE, FOR ANY LOSS OF DAMAGE, INCLUDING, WITHOUT LIMITATION, SPECIAL, INCIDENTAL, CONSEQUENTIAL, OR EXEMPLARY DAMAGES. ANY LIABILITY ON THE PART OF ENVIRONMENTAL DATA RESOURCES, INC. IS STRICTLY LIMITED TO A REFUND OF THE AMOUNT PAID FOR THIS REPORT.** Purchaser accepts this Report "AS IS". Any analyses, estimates, ratings, environmental risk levels or risk codes provided in this Report are provided for illustrative purposes only, and are not intended to provide, nor should they be interpreted as providing any facts regarding, or prediction or forecast of, any environmental risk for any property. Only a Phase I Environmental Site Assessment performed by an environmental professional can provide information regarding the environmental risk for any property. Additionally, the information provided in this Report is not to be construed as legal advice.

Copyright 2020 by Environmental Data Resources, Inc. All rights reserved. Reproduction in any media or format, in whole or in part, of any report or map of Environmental Data Resources, Inc., or its affiliates, is prohibited without prior written permission.

EDR and its logos (including Sanborn and Sanborn Map) are trademarks of Environmental Data Resources, Inc. or its affiliates. All other trademarks used herein are the property of their respective owners.

EXECUTIVE SUMMARY

A search of available environmental records was conducted by Environmental Data Resources, Inc (EDR). The report was designed to assist parties seeking to meet the search requirements of EPA's Standards and Practices for All Appropriate Inquiries (40 CFR Part 312), the ASTM Standard Practice for Environmental Site Assessments (E1527-21), the ASTM Standard Practice for Environmental Site Assessments for Forestland or Rural Property (E 2247-16), the ASTM Standard Practice for Limited Environmental Due Diligence: Transaction Screen Process (E 1528-14) or custom requirements developed for the evaluation of environmental risk associated with a parcel of real estate.

TARGET PROPERTY INFORMATION

ADDRESS

3101 N 22ND ST
PHILADELPHIA, PA 19132

COORDINATES

Latitude (North): 40.0020070 - 40° 0' 7.22"
Longitude (West): 75.1657650 - 75° 9' 56.75"
Universal Transverse Mercator: Zone 18
UTM X (Meters): 485850.4
UTM Y (Meters): 4427783.0
Elevation: 122 ft. above sea level

USGS TOPOGRAPHIC MAP ASSOCIATED WITH TARGET PROPERTY

Target Property Map: 13944073 GERMANTOWN, PA
Version Date: 2019

South Map: 14072064 PHILADELPHIA, PA
Version Date: 2019

AERIAL PHOTOGRAPHY IN THIS REPORT

Portions of Photo from: 20150816
Source: USDA

MAPPED SITES SUMMARY

Target Property Address:
3101 N 22ND ST
PHILADELPHIA, PA 19132

Click on Map ID to see full detail.

MAP ID	SITE NAME	ADDRESS	DATABASE ACRONYMS	RELATIVE ELEVATION	DIST (ft. & mi.) DIRECTION
A1	ALLEGHENY CLEANERS	3139 N 22ND ST 41	EDR Hist Cleaner	Higher	138, 0.026, North
B2	MOYCO INDUSTRIES, IN	SE CORNER 21ST & CLE	RCRA NonGen / NLR	Lower	242, 0.046, ESE
B3	MOYCO INDUSTRIES INC	SE CORNER 21ST & CLE	NY MANIFEST	Lower	242, 0.046, ESE
C4	KEYSTONE IND LUBRICA	21ST & LIPPINCOTT ST	PA LUST, PA ARCHIVE AST	Lower	244, 0.046, ENE
C5	2100 WEST ALLEGHENY	21ST & LIPPONCOTT ST	PA ARCHIVE UST	Lower	244, 0.046, ENE
C6	PENNWALT CORP PHILA	21ST & LIPPINCOTT ST	RCRA NonGen / NLR	Lower	244, 0.046, ENE
A7	2100 W. ALLEGHENY AV	2100 W. ALLEGHENY AV	US BROWNFIELDS, FINDS	Higher	273, 0.052, NNE
A8	STEEL HEDDLE	2100-30 W ALLEGHENY	RCRA NonGen / NLR, FINDS, ECHO	Higher	273, 0.052, NNE
B9	3101-19 N. 21ST STRE	3101-19 N. 21ST STRE	US BROWNFIELDS, FINDS	Lower	307, 0.058, East
A10	GLOBAL MONTELLO GROU	2200 W ALLEGHENY AVE	PA LUST, PA UST, PA ARCHIVE UST	Higher	308, 0.058, NNW
A11	AMOCO 84755 TANKS	2200 W ALLEGHENY AVE	RCRA-SQG, FINDS, ECHO	Higher	308, 0.058, NNW
A12	FOSTER ODELL R	2200-04 ALLEGHENY AV	EDR Hist Auto	Higher	308, 0.058, NNW
A13	NIGRA CHARLES III	22ND & ALLEGHENY AV	EDR Hist Auto	Higher	334, 0.063, North
A14	SUNOCO SERVICE STATI	3201 N 22ND & ALLEGH	RCRA NonGen / NLR, FINDS, ECHO	Higher	336, 0.064, North
C15	2001 W. LIPPINCOTT S	2001 W. LIPPINCOTT S	US BROWNFIELDS, FINDS	Lower	356, 0.067, East
16	SANG-NAM CORPORATION	3021 N 22ND ST	EDR Hist Cleaner	Lower	384, 0.073, SSW
C17	PHILLY GAS	2044 W ALLEGHENY AVE	PA LUST, PA UST, PA ARCHIVE UST	Higher	392, 0.074, ENE
C18	PHILLY GAS INC	2044 W ALLEGHENY AVE	EDR Hist Auto	Higher	392, 0.074, ENE
D19	DE VAUGHNS ARCO	21ST & ALLEGHENY	EDR Hist Auto	Higher	412, 0.078, NE
E20	RITE AID # 03225	2201 WEST ALLEGHENY	PA MANIFEST	Higher	414, 0.078, NNW
E21	RITE AID NO 3225	2201 W ALLEGHENY AVE	RCRA-VSQG, FINDS, ECHO	Higher	414, 0.078, NNW
B22	DELIVERANCE CTR OF H	2054 W CLEARFIELD ST	PA ARCHIVE UST	Lower	418, 0.079, ESE
B23	2031-35 W. CLEARFIEL	2031-35 W. CLEARFIEL	US BROWNFIELDS, FINDS	Lower	460, 0.087, ESE
F24	PASSYUNK HOMES	3111 S 23RD ST	PA LUST, PA ARCHIVE UST	Higher	462, 0.087, WNW
F25	PHILADELPHIA HOUSING	3111 SOUTH 23RD STRE	PA MANIFEST	Higher	462, 0.087, WNW
C26	TAYLOR LOCK	2034 W LIPPINCOTT ST	RCRA NonGen / NLR, FINDS, ECHO	Lower	481, 0.091, East
F27	TRIBUNE LAUNDRY	3100 N 23D	EDR Hist Cleaner	Higher	485, 0.092, West
E28	3200 N. 22ND STREET	3200 N. 22ND STREET	SEMS-ARCHIVE	Higher	487, 0.092, North
D29	2034 W. ALLEGHENY AV	2034 W. ALLEGHENY AV	US BROWNFIELDS, FINDS	Higher	540, 0.102, ENE
G30	2026 W. CLEARFIELD S	2026 W. CLEARFIELD S	US BROWNFIELDS, FINDS	Lower	543, 0.103, ESE
G31	2010 W. CLEARFIELD S	2010 W. CLEARFIELD S	US BROWNFIELDS, FINDS	Lower	605, 0.115, ESE
H32	2016-34 W. LIPPINCOT	2016-34 W. LIPPINCOT	US BROWNFIELDS, FINDS	Lower	624, 0.118, East
I33	KIM MFG CO	2312 W ALLEGHENY AVE	RCRA NonGen / NLR, FINDS, ECHO	Higher	693, 0.131, NW
H34	2001-03 W. CLEARFIEL	2001-03 W. CLEARFIEL	US BROWNFIELDS, FINDS	Lower	701, 0.133, East
H35	2015-19 W. LIPPINCOT	2015-19 W. LIPPINCOT	US BROWNFIELDS, FINDS	Lower	705, 0.134, East
I36	HARVEY E ORMAN	2301 W ALLEGHENY AVE	PA ARCHIVE UST	Higher	729, 0.138, NW
G37	AGROSTA CONTR	20TH & CLEARFIELD	PA UNREG LTANKS	Lower	780, 0.148, ESE
H38	3101-29 N. 20TH STRE	3101-29 N. 20TH STRE	US BROWNFIELDS, FINDS	Lower	847, 0.160, East
39	1901 W. CLEARFIELD S	1901 W. CLEARFIELD S	US BROWNFIELDS, FINDS	Lower	1025, 0.194, ESE

MAPPED SITES SUMMARY

Target Property Address:
3101 N 22ND ST
PHILADELPHIA, PA 19132

Click on Map ID to see full detail.

MAP ID	SITE NAME	ADDRESS	DATABASE ACRONYMS	RELATIVE ELEVATION	DIST (ft. & mi.) DIRECTION
J40	FAMILY DOLLAR STORE	1925 W ALLEGHENY AVE	RCRA-VSQQ, FINDS	Lower	1060, 0.201, ENE
J41	1925 W. ALLEGHENY AV	1925 W. ALLEGHENY AV	US BROWNFIELDS, FINDS	Lower	1060, 0.201, ENE
J42	1925-1943 ALLEGHENY	1925-1943 WEST ALLEG	PA VCP, PA ACT 2-DEED	Lower	1060, 0.201, ENE
K43	FAMILY DOLLAR STORES	2201 W CAMBRIA ST	RCRA-VSQQ, FINDS, ECHO	Lower	1069, 0.202, SSW
J44	1940 W ALLEGHENY AVE	1940 W ALLEGHENY AVE	PA VCP	Lower	1073, 0.203, East
L45	MENDEL REALTY	3201 FOX ST	PA UNREG LTANKS	Higher	1106, 0.209, NW
L46	CITY OF PHILADELPHIA	3201 FOX ST	PA LUST, PA MANIFEST	Higher	1106, 0.209, NW
L47	PHILADELPHIA CITY GA	3201 FOX ST	RCRA-SQG, FINDS, ECHO, NJ MANIFEST, NY MANIFEST	Higher	1106, 0.209, NW
L48	MENDEL REALTY	3201 FOX ST	PA ARCHIVE UST	Higher	1106, 0.209, NW
L49	WATER SITE 040	3201 FOX ST	PA UST, PA ARCHIVE UST	Higher	1106, 0.209, NW
M50	MERIT PRODUCTS SITE	1940 INDIANA AVE	PA HIST LF	Lower	1114, 0.211, SE
M51	MERIT PRODUCTS SUPER	1940 W INDIANA AVE	SEMS, RCRA NonGen / NLR, PRP, ICIS, FINDS, ECHO	Lower	1114, 0.211, SE
L52	ALLEGHENY CITGO	2401 W ALLEGHENY AVE	PA LUST	Higher	1162, 0.220, NW
L53	ALLEGHENY CITGO	2401 W ALLEGHENY AVE	PA UST, PA ARCHIVE UST	Higher	1162, 0.220, NW
K54	DELVAL PRINTING CO	2210 W CAMBRIA ST	RCRA NonGen / NLR, FINDS, ECHO	Lower	1207, 0.229, SSW
55	438 PEIRCE TM	23RD & CAMBRIA	PA ARCHIVE UST	Lower	1223, 0.232, SW
K56	2850-2852 N 22ND ST	2850-2852 N 22ND ST	PA VCP	Lower	1230, 0.233, SSW
J57	ELECTRIC STORAGE BAT	1901 ALLEGHENY AVENU	SEMS, LEAD SMELTERS	Lower	1268, 0.240, ENE
J58	STANLEY BECKER	19TH ST & ALLEGHENY	PA ARCHIVE UST	Lower	1270, 0.241, East
K59	NEW HOLLYWOOD CLEANE	2846 N. 22ND ST.	RCRA NonGen / NLR, ICIS, US AIRS	Lower	1272, 0.241, SSW
60	3045 N. 19TH	3045 N. 19TH	US BROWNFIELDS, FINDS	Higher	1286, 0.244, ESE
N61	TRECOL FIBEMATICS IN	3313 W STOKLEY ST	PA ARCHIVE UST	Higher	1286, 0.244, NNW
O62	BISSINGER & STEIN	2911 N 20TH ST	PA ARCHIVE UST	Lower	1309, 0.248, SSE
O63	STEIN SEAL CO	2911 NORTH 20TH ST	RCRA-SQG, FINDS, ECHO	Lower	1309, 0.248, SSE
O64	STEIN SEAL CO	2911 N 20TH ST	PA MANIFEST	Lower	1309, 0.248, SSE
O65	BISSINGER & STEIN	2911 N 20TH ST	PA AST	Lower	1309, 0.248, SSE
P66	REMINGTON RAND UNIVA	19TH & ALLEGHENY	SEMS-ARCHIVE	Lower	1319, 0.250, East
P67	1900 W ALLEGHENY AVE	1900 W ALLEGHENY AVE	PA AUL, PA VCP	Lower	1336, 0.253, East
P68	LENAS INVESTMENT	1843 W ALLEGHENY AVE	PA UNREG LTANKS	Lower	1403, 0.266, East
P69	DEVON SELF STORAGE	1831 W ALLEGHENY AVE	PA VCP	Lower	1424, 0.270, East
N70	3300 STOKEY	3300 STOKEY	US BROWNFIELDS, FINDS	Higher	1440, 0.273, NNW
71	HENSHELL CORPORATION	2922 NORTH 19TH STRE	SEMS, RCRA NonGen / NLR, PRP	Lower	1486, 0.281, SE
P72	1820 W ALLEGHENY AVE	1820 W ALLEGHENY AVE	PA VCP	Lower	1510, 0.286, East
Q73	G & G TRANSP	1801 W INDIANA AVE	PA LAST, PA ARCHIVE UST, PA ARCHIVE AST	Lower	1742, 0.330, ESE
R74	1729 W. ALLEGHENY	1729 W. ALLEGHENY	US BROWNFIELDS, FINDS	Lower	1775, 0.336, East
75	JAMES BROWN PLAYGROU	1927-41 WEST ONTARIO	US BROWNFIELDS	Higher	1778, 0.337, NE
76	NORTHWEST CORNER OF	NW CORNER 26TH & SUS	US BROWNFIELDS, FINDS	Higher	1831, 0.347, WNW
Q77	1724 INDIANA AVE	1724 INDIANA AVE	US BROWNFIELDS, FINDS	Lower	1932, 0.366, ESE
78	PEAY RES	2210 TIOGA ST	PA UNREG LTANKS	Higher	1959, 0.371, North

MAPPED SITES SUMMARY

Target Property Address:
 3101 N 22ND ST
 PHILADELPHIA, PA 19132

Click on Map ID to see full detail.

MAP ID	SITE NAME	ADDRESS	DATABASE ACRONYMS	RELATIVE ELEVATION	DIST (ft. & mi.) DIRECTION
S79	CRAFTBILT MFG	2901 N 18TH ST	PA LUST	Lower	1982, 0.375, SE
R80	1711 W ALLEGHENY AVE	1711 W ALLEGHENY AVE	PA VCP	Lower	1991, 0.377, East
S81	1730 W. INDIANA AVE	1730 W. INDIANA AVE	US BROWNFIELDS, FINDS	Lower	2048, 0.388, SE
T82	ZITNER'S CANDY	3100-44 N. 17TH STRE	US BROWNFIELDS, FINDS	Lower	2049, 0.388, East
T83	S ZITNER CO	3120 N 17TH ST	PA LUST	Lower	2066, 0.391, East
84	THYSSENKRUPP BUDD CO	2450 W HUNTING PARK	PA LUST, PA UNREG LTANKS, PA VCP, PA ARCHIVE AST,...	Higher	2077, 0.393, NNW
U85	TIOGA UNITED GARDEN	2000-2008 W. TIOGA S	US BROWNFIELDS	Higher	2079, 0.394, NNE
86	KEYSTONE PLACE AT EA	3310 FOX ST	PA VCP	Higher	2124, 0.402, NW
V87	GAS STA	3201-3209 N 17TH ST	PA LUST, PA UNREG LTANKS	Lower	2159, 0.409, East
U88	20TH & TIOGA STREET	2001 WEST TIOGA STRE	US BROWNFIELDS	Higher	2171, 0.411, NNE
89	1700 W. INDIANA AVE	1700 W. INDIANA AVE	US BROWNFIELDS, FINDS	Lower	2195, 0.416, ESE
90	SEPTA ALLEGHENY GARA	27TH & ALLEGHENY AVE	PA LUST, PA UST, PA AST, PA ARCHIVE UST, PA...	Higher	2305, 0.437, WNW
91	2846-2848 N. 17TH ST	2846-2848 N. 17TH ST	US BROWNFIELDS, FINDS	Lower	2380, 0.451, SE
V92	ALLEGHENY	1604 W ALLEGHENY AVE	PA UNREG LTANKS	Lower	2407, 0.456, East
93	VASSO RES	2719 N 25TH ST	PA UNREG LTANKS	Lower	2463, 0.466, SW
94	2601-13 N. 3RD STREE	2601-13 N. 3RD STREE	US BROWNFIELDS, FINDS	Higher	2521, 0.477, NNW
95	1844 WEST SEDGLEY	1844 WEST SEDGELY	US BROWNFIELDS	Lower	2524, 0.478, SSE
96	HEDGEROW APT	3147 N 16TH ST	PA UNREG LTANKS	Lower	2625, 0.497, East

EXECUTIVE SUMMARY

TARGET PROPERTY SEARCH RESULTS

The target property was not listed in any of the databases searched by EDR.

DATABASES WITH NO MAPPED SITES

No mapped sites were found in EDR's search of available ("reasonably ascertainable ") government records either on the target property or within the search radius around the target property for the following databases:

STANDARD ENVIRONMENTAL RECORDS

Lists of Federal NPL (Superfund) sites

NPL..... National Priority List
Proposed NPL..... Proposed National Priority List Sites
NPL LIENS..... Federal Superfund Liens

Lists of Federal Delisted NPL sites

Delisted NPL..... National Priority List Deletions

Lists of Federal sites subject to CERCLA removals and CERCLA orders

FEDERAL FACILITY..... Federal Facility Site Information listing

Lists of Federal RCRA facilities undergoing Corrective Action

CORRACTS..... Corrective Action Report

Lists of Federal RCRA TSD facilities

RCRA-TSDF..... RCRA - Treatment, Storage and Disposal

Lists of Federal RCRA generators

RCRA-LQG..... RCRA - Large Quantity Generators

Federal institutional controls / engineering controls registries

LUCIS..... Land Use Control Information System
US ENG CONTROLS..... Engineering Controls Sites List
US INST CONTROLS..... Institutional Controls Sites List

Federal ERNS list

ERNS..... Emergency Response Notification System

Lists of state- and tribal (Superfund) equivalent sites

PA SHWS..... Hazardous Sites Cleanup Act Site List

EXECUTIVE SUMMARY

PA HSCA..... HSCA Remedial Sites Listing

Lists of state and tribal landfills and solid waste disposal facilities

PA SWF/LF..... Operating Facilities

Lists of state and tribal leaking storage tanks

INDIAN LUST..... Leaking Underground Storage Tanks on Indian Land

Lists of state and tribal registered storage tanks

FEMA UST..... Underground Storage Tank Listing

INDIAN UST..... Underground Storage Tanks on Indian Land

State and tribal institutional control / engineering control registries

PA ENG CONTROLS..... Engineering Controls Site Listing

PA INST CONTROL..... Institutional Controls Site Listing

Lists of state and tribal voluntary cleanup sites

INDIAN VCP..... Voluntary Cleanup Priority Listing

Lists of state and tribal brownfield sites

PA BROWNFIELDS..... Brownfields Sites

ADDITIONAL ENVIRONMENTAL RECORDS

Local Lists of Landfill / Solid Waste Disposal Sites

INDIAN ODI..... Report on the Status of Open Dumps on Indian Lands

DEBRIS REGION 9..... Torres Martinez Reservation Illegal Dump Site Locations

ODI..... Open Dump Inventory

IHS OPEN DUMPS..... Open Dumps on Indian Land

Local Lists of Hazardous waste / Contaminated Sites

US HIST CDL..... Delisted National Clandestine Laboratory Register

US CDL..... National Clandestine Laboratory Register

PA PFAS..... Sites With Known PFAS Contamination

Local Land Records

LIENS 2..... CERCLA Lien Information

Records of Emergency Release Reports

HMIRS..... Hazardous Materials Information Reporting System

PA SPILLS..... State spills

Other Ascertainable Records

FUDS..... Formerly Used Defense Sites

EXECUTIVE SUMMARY

DOD.....	Department of Defense Sites
SCRD DRYCLEANERS.....	State Coalition for Remediation of Drycleaners Listing
US FIN ASSUR.....	Financial Assurance Information
EPA WATCH LIST.....	EPA WATCH LIST
2020 COR ACTION.....	2020 Corrective Action Program List
TSCA.....	Toxic Substances Control Act
TRIS.....	Toxic Chemical Release Inventory System
SSTS.....	Section 7 Tracking Systems
ROD.....	Records Of Decision
RMP.....	Risk Management Plans
RAATS.....	RCRA Administrative Action Tracking System
PADS.....	PCB Activity Database System
FTTS.....	FIFRA/ TSCA Tracking System - FIFRA (Federal Insecticide, Fungicide, & Rodenticide Act)/TSCA (Toxic Substances Control Act)
MLTS.....	Material Licensing Tracking System
COAL ASH DOE.....	Steam-Electric Plant Operation Data
COAL ASH EPA.....	Coal Combustion Residues Surface Impoundments List
PCB TRANSFORMER.....	PCB Transformer Registration Database
RADINFO.....	Radiation Information Database
HIST FTTS.....	FIFRA/TSCA Tracking System Administrative Case Listing
DOT OPS.....	Incident and Accident Data
CONSENT.....	Superfund (CERCLA) Consent Decrees
INDIAN RESERV.....	Indian Reservations
FUSRAP.....	Formerly Utilized Sites Remedial Action Program
UMTRA.....	Uranium Mill Tailings Sites
US MINES.....	Mines Master Index File
ABANDONED MINES.....	Abandoned Mines
UXO.....	Unexploded Ordnance Sites
DOCKET HWC.....	Hazardous Waste Compliance Docket Listing
FUELS PROGRAM.....	EPA Fuels Program Registered Listing
PA ASBESTOS.....	ASBESTOS
PA DRYCLEANERS.....	Drycleaner Facility Locations
PA MINES.....	MINES
PA NPDES.....	NPDES Permit Listing
PA UIC.....	Underground Injection Wells
MINES MRDS.....	Mineral Resources Data System

EDR HIGH RISK HISTORICAL RECORDS

EDR Exclusive Records

EDR MGP..... EDR Proprietary Manufactured Gas Plants

EDR RECOVERED GOVERNMENT ARCHIVES

Exclusive Recovered Govt. Archives

PA RGA HWS..... Recovered Government Archive State Hazardous Waste Facilities List
PA RGA LF..... Recovered Government Archive Solid Waste Facilities List
PA RGA LUST..... Recovered Government Archive Leaking Underground Storage Tank

SURROUNDING SITES: SEARCH RESULTS

Surrounding sites were identified in the following databases.

EXECUTIVE SUMMARY

Elevations have been determined from the USGS Digital Elevation Model and should be evaluated on a relative (not an absolute) basis. Relative elevation information between sites of close proximity should be field verified. Sites with an elevation equal to or higher than the target property have been differentiated below from sites with an elevation lower than the target property.

Page numbers and map identification numbers refer to the EDR Radius Map report where detailed data on individual sites can be reviewed.

Sites listed in ***bold italics*** are in multiple databases.

Unmappable (orphan) sites are not considered in the foregoing analysis.

STANDARD ENVIRONMENTAL RECORDS

Lists of Federal sites subject to CERCLA removals and CERCLA orders

SEMS: SEMS (Superfund Enterprise Management System) tracks hazardous waste sites, potentially hazardous waste sites, and remedial activities performed in support of EPA's Superfund Program across the United States. The list was formerly know as CERCLIS, renamed to SEMS by the EPA in 2015. The list contains data on potentially hazardous waste sites that have been reported to the USEPA by states, municipalities, private companies and private persons, pursuant to Section 103 of the Comprehensive Environmental Response, Compensation, and Liability Act (CERCLA). This dataset also contains sites which are either proposed to or on the National Priorities List (NPL) and the sites which are in the screening and assessment phase for possible inclusion on the NPL.

A review of the SEMS list, as provided by EDR, and dated 04/27/2022 has revealed that there are 3 SEMS sites within approximately 0.5 miles of the target property.

<u>Lower Elevation</u>	<u>Address</u>	<u>Direction / Distance</u>	<u>Map ID</u>	<u>Page</u>
<i>MERIT PRODUCTS SUPER</i> Site ID: 0304246 EPA Id: PAD987322534	<i>1940 W INDIANA AVE</i>	<i>SE 1/8 - 1/4 (0.211 mi.)</i>	<i>M51</i>	<i>169</i>
<i>ELECTRIC STORAGE BAT</i> Site ID: 0306582 EPA Id: PAN000306582	<i>1901 ALLEGHENY AVENU</i>	<i>ENE 1/8 - 1/4 (0.240 mi.)</i>	<i>J57</i>	<i>189</i>
<i>HENSHELL CORPORATION</i> Site ID: 0304219 EPA Id: PAD987283520	<i>2922 NORTH 19TH STRE</i>	<i>SE 1/4 - 1/2 (0.281 mi.)</i>	<i>71</i>	<i>222</i>

Lists of Federal CERCLA sites with NFRAP

SEMS-ARCHIVE: SEMS-ARCHIVE (Superfund Enterprise Management System Archive) tracks sites that have no further interest under the Federal Superfund Program based on available information. The list was formerly known as the CERCLIS-NFRAP, renamed to SEMS ARCHIVE by the EPA in 2015. EPA may perform a minimal level of assessment work at a site while it is archived if site conditions change and/or new information becomes available. Archived sites have been removed and archived from the inventory of SEMS sites. Archived status indicates that, to the best of EPA's knowledge, assessment at a site has been completed and that EPA has determined no further steps will be taken to list the site on the National Priorities List (NPL), unless information indicates this decision was not appropriate or other considerations require a recommendation for listing at a later time. The decision does not necessarily mean that there is no hazard associated with a given site; it only means that, based upon available information, the location is not judged to be potential NPL site.

A review of the SEMS-ARCHIVE list, as provided by EDR, and dated 04/27/2022 has revealed that there

EXECUTIVE SUMMARY

are 2 SEMS-ARCHIVE sites within approximately 0.5 miles of the target property.

<u>Equal/Higher Elevation</u>	<u>Address</u>	<u>Direction / Distance</u>	<u>Map ID</u>	<u>Page</u>
3200 N. 22ND STREET Site ID: 0305005 EPA Id: PA0000569202	3200 N. 22ND STREET	N 0 - 1/8 (0.092 mi.)	E28	89

<u>Lower Elevation</u>	<u>Address</u>	<u>Direction / Distance</u>	<u>Map ID</u>	<u>Page</u>
REMINGTON RAND UNIVA Site ID: 0301355 EPA Id: PAD980539621	19TH & ALLEGHENY	E 1/8 - 1/4 (0.250 mi.)	P66	213

Lists of Federal RCRA generators

RCRA-SQG: RCRAInfo is EPA's comprehensive information system, providing access to data supporting the Resource Conservation and Recovery Act (RCRA) of 1976 and the Hazardous and Solid Waste Amendments (HSWA) of 1984. The database includes selective information on sites which generate, transport, store, treat and/or dispose of hazardous waste as defined by the Resource Conservation and Recovery Act (RCRA). Small quantity generators (SQGs) generate between 100 kg and 1,000 kg of hazardous waste per month.

A review of the RCRA-SQG list, as provided by EDR, and dated 06/20/2022 has revealed that there are 3 RCRA-SQG sites within approximately 0.25 miles of the target property.

<u>Equal/Higher Elevation</u>	<u>Address</u>	<u>Direction / Distance</u>	<u>Map ID</u>	<u>Page</u>
AMOCO 84755 TANKS EPA ID:: PAR000010090	2200 W ALLEGHENY AVE	NNW 0 - 1/8 (0.058 mi.)	A11	45
PHILADELPHIA CITY GA EPA ID:: PAR000016014	3201 FOX ST	NW 1/8 - 1/4 (0.209 mi.)	L47	136

<u>Lower Elevation</u>	<u>Address</u>	<u>Direction / Distance</u>	<u>Map ID</u>	<u>Page</u>
STEIN SEAL CO EPA ID:: PAD982577397	2911 NORTH 20TH ST	SSE 1/8 - 1/4 (0.248 mi.)	O63	203

RCRA-VSQQ: RCRAInfo is EPA's comprehensive information system, providing access to data supporting the Resource Conservation and Recovery Act (RCRA) of 1976 and the Hazardous and Solid Waste Amendments (HSWA) of 1984. The database includes selective information on sites which generate, transport, store, treat and/or dispose of hazardous waste as defined by the Resource Conservation and Recovery Act (RCRA). Very small quantity generators (VSQGs) generate less than 100 kg of hazardous waste, or less than 1 kg of acutely hazardous waste per month.

A review of the RCRA-VSQQ list, as provided by EDR, and dated 06/20/2022 has revealed that there are 3 RCRA-VSQQ sites within approximately 0.25 miles of the target property.

<u>Equal/Higher Elevation</u>	<u>Address</u>	<u>Direction / Distance</u>	<u>Map ID</u>	<u>Page</u>
RITE AID NO 3225 EPA ID:: PAR000538769	2201 W ALLEGHENY AVE	NNW 0 - 1/8 (0.078 mi.)	E21	69

<u>Lower Elevation</u>	<u>Address</u>	<u>Direction / Distance</u>	<u>Map ID</u>	<u>Page</u>
FAMILY DOLLAR STORE	1925 W ALLEGHENY AVE	ENE 1/8 - 1/4 (0.201 mi.)	J40	117

EXECUTIVE SUMMARY

Facility Id: 609331

GAS STA

3201-3209 N 17TH ST

E 1/4 - 1/2 (0.409 mi.)

V87

290

Facility Id: 610113

PA UNREG LTANKS: Leaking storage tank cases from unregulated storage tanks.

A review of the PA UNREG LTANKS list, as provided by EDR, and dated 04/12/2002 has revealed that there are 9 PA UNREG LTANKS sites within approximately 0.5 miles of the target property.

<u>Equal/Higher Elevation</u>	<u>Address</u>	<u>Direction / Distance</u>	<u>Map ID</u>	<u>Page</u>
MENDEL REALTY	3201 FOX ST	NW 1/8 - 1/4 (0.209 mi.)	L45	130
PEAY RES	2210 TIOGA ST	N 1/4 - 1/2 (0.371 mi.)	78	263
THYSSENKRUPP BUDD CO	2450 W HUNTING PARK	NNW 1/4 - 1/2 (0.393 mi.)	84	274
<u>Lower Elevation</u>	<u>Address</u>	<u>Direction / Distance</u>	<u>Map ID</u>	<u>Page</u>
AGROSTA CONTR	20TH & CLEARFIELD	ESE 1/8 - 1/4 (0.148 mi.)	G37	112
LENAS INVESTMENT	1843 W ALLEGHENY AVE	E 1/4 - 1/2 (0.266 mi.)	P68	218
GAS STA Closed: 7/20/1995	3201-3209 N 17TH ST	E 1/4 - 1/2 (0.409 mi.)	V87	290
ALLEGHENY	1604 W ALLEGHENY AVE	E 1/4 - 1/2 (0.456 mi.)	V92	325
VASSO RES	2719 N 25TH ST	SW 1/4 - 1/2 (0.466 mi.)	93	325
HEDGEROW APT	3147 N 16TH ST	E 1/4 - 1/2 (0.497 mi.)	96	339

Lists of state and tribal registered storage tanks

PA UST: The Underground Storage Tank database contains registered USTs. USTs are regulated under Subtitle I of the Resource Conservation and Recovery Act (RCRA). The data come from the Department of Environmental Resources' Regulated Underground Storage Tank Listing.

A review of the PA UST list, as provided by EDR, and dated 03/01/2022 has revealed that there are 4 PA UST sites within approximately 0.25 miles of the target property.

<u>Equal/Higher Elevation</u>	<u>Address</u>	<u>Direction / Distance</u>	<u>Map ID</u>	<u>Page</u>
GLOBAL MONTELLO GROU Site ID: 586799 Tank Status: Currently In Use	2200 W ALLEGHENY AVE	NNW 0 - 1/8 (0.058 mi.)	A10	40
PHILLY GAS Site ID: 586498 Tank Status: Currently In Use	2044 W ALLEGHENY AVE	ENE 0 - 1/8 (0.074 mi.)	C17	55
WATER SITE 040 Site ID: 502592 Tank Status: Currently In Use	3201 FOX ST	NW 1/8 - 1/4 (0.209 mi.)	L49	167
ALLEGHENY CITGO Site ID: 587433 Tank Status: Currently In Use	2401 W ALLEGHENY AVE	NW 1/8 - 1/4 (0.220 mi.)	L53	180

EXECUTIVE SUMMARY

PA AST: The Aboveground Storage Tank database contains registered ASTs from the Department of Environmental Protection's Listing of Pennsylvania Regulated Aboveground Storage Tanks.

A review of the PA AST list, as provided by EDR, and dated 03/01/2022 has revealed that there is 1 PA AST site within approximately 0.25 miles of the target property.

<u>Lower Elevation</u>	<u>Address</u>	<u>Direction / Distance</u>	<u>Map ID</u>	<u>Page</u>
BISSINGER & STEIN Site ID: 587695 Tank Status: C	2911 N 20TH ST	SSE 1/8 - 1/4 (0.248 mi.)	O65	212

State and tribal institutional control / engineering control registries

PA AUL: A listing of sites with environmental covenants.

A review of the PA AUL list, as provided by EDR, and dated 01/11/2022 has revealed that there is 1 PA AUL site within approximately 0.5 miles of the target property.

<u>Lower Elevation</u>	<u>Address</u>	<u>Direction / Distance</u>	<u>Map ID</u>	<u>Page</u>
1900 W ALLEGHENY AVE Facility Id: 765076	1900 W ALLEGHENY AVE	E 1/4 - 1/2 (0.253 mi.)	P67	214

Lists of state and tribal voluntary cleanup sites

PA VCP: The VCP listings included Completed Sites, Sites in Progress and Act 2 Non-Use Aquifer Determinations Sites. Formerly known as the Act 2, the Land Recycling Program encourages the voluntary cleanup and reuse of contaminated commercial and industrial sites.

A review of the PA VCP list, as provided by EDR, and dated 04/05/2022 has revealed that there are 9 PA VCP sites within approximately 0.5 miles of the target property.

<u>Equal/Higher Elevation</u>	<u>Address</u>	<u>Direction / Distance</u>	<u>Map ID</u>	<u>Page</u>
THYSSENKRUPP BUDD CO Activity ID: 619637	2450 W HUNTING PARK	NNW 1/4 - 1/2 (0.393 mi.)	84	274
KEYSTONE PLACE AT EA Activity ID: 846084	3310 FOX ST	NW 1/4 - 1/2 (0.402 mi.)	86	290

<u>Lower Elevation</u>	<u>Address</u>	<u>Direction / Distance</u>	<u>Map ID</u>	<u>Page</u>
1925-1943 ALLEGHENY Activity ID: 638114	1925-1943 WEST ALLEG	ENE 1/8 - 1/4 (0.201 mi.)	J42	124
1940 W ALLEGHENY AVE Activity ID: 765070	1940 W ALLEGHENY AVE	E 1/8 - 1/4 (0.203 mi.)	J44	129
2850-2852 N 22ND ST Activity ID: 822090	2850-2852 N 22ND ST	SSW 1/8 - 1/4 (0.233 mi.)	K56	187
1900 W ALLEGHENY AVE Activity ID: 765076	1900 W ALLEGHENY AVE	E 1/4 - 1/2 (0.253 mi.)	P67	214
DEVON SELF STORAGE	1831 W ALLEGHENY AVE	E 1/4 - 1/2 (0.270 mi.)	P69	218

EXECUTIVE SUMMARY

Activity ID: 662401				
1820 W ALLEGHENY AVE Activity ID: 817769	1820 W ALLEGHENY AVE	E 1/4 - 1/2 (0.286 mi.)	P72	235
1711 W ALLEGHENY AVE Activity ID: 818630	1711 W ALLEGHENY AVE	E 1/4 - 1/2 (0.377 mi.)	R80	264

ADDITIONAL ENVIRONMENTAL RECORDS

Local Brownfield lists

US BROWNFIELDS: The EPA's listing of Brownfields properties from the Cleanups in My Community program, which provides information on Brownfields properties for which information is reported back to EPA, as well as areas served by Brownfields grant programs.

A review of the US BROWNFIELDS list, as provided by EDR, and dated 02/23/2022 has revealed that there are 27 US BROWNFIELDS sites within approximately 0.5 miles of the target property.

<u>Equal/Higher Elevation</u>	<u>Address</u>	<u>Direction / Distance</u>	<u>Map ID</u>	<u>Page</u>
2100 W. ALLEGHENY AV ACRES property ID: 13297 Cleanup Completion Date: -	2100 W. ALLEGHENY AV	NNE 0 - 1/8 (0.052 mi.)	A7	31
2034 W. ALLEGHENY AV ACRES property ID: 13298 Cleanup Completion Date: -	2034 W. ALLEGHENY AV	ENE 0 - 1/8 (0.102 mi.)	D29	90
3045 N. 19TH ACRES property ID: 13346 Cleanup Completion Date: -	3045 N. 19TH	ESE 1/8 - 1/4 (0.244 mi.)	60	198
3300 STOKEY ACRES property ID: 13384 Cleanup Completion Date: -	3300 STOKEY	NNW 1/4 - 1/2 (0.273 mi.)	N70	219
JAMES BROWN PLAYGROU ACRES property ID: 244103 Cleanup Completion Date: -	1927-41 WEST ONTARIO	NE 1/4 - 1/2 (0.337 mi.)	75	242
NORTHWEST CORNER OF ACRES property ID: 13288 Cleanup Completion Date: -	NW CORNER 26TH & SUS	WNW 1/4 - 1/2 (0.347 mi.)	76	258
TIOGA UNITED GARDEN ACRES property ID: 232504 Cleanup Completion Date: -	2000-2008 W. TIOGA S	NNE 1/4 - 1/2 (0.394 mi.)	U85	285
20TH & TIOGA STREET ACRES property ID: 244093 Cleanup Completion Date: -	2001 WEST TIOGA STRE	NNE 1/4 - 1/2 (0.411 mi.)	U88	292
2601-13 N. 3RD STREE ACRES property ID: 13330 Cleanup Completion Date: -	2601-13 N. 3RD STREE	NNW 1/4 - 1/2 (0.477 mi.)	94	325
<u>Lower Elevation</u>	<u>Address</u>	<u>Direction / Distance</u>	<u>Map ID</u>	<u>Page</u>
3101-19 N. 21ST STRE	3101-19 N. 21ST STRE	E 0 - 1/8 (0.058 mi.)	B9	37

EXECUTIVE SUMMARY

ACRES property ID: 13302 Cleanup Completion Date: -				
2001 W. LIPPINCOTT S ACRES property ID: 13309 Cleanup Completion Date: -	2001 W. LIPPINCOTT S	E 0 - 1/8 (0.067 mi.)	C15	52
2031-35 W. CLEARFIEL ACRES property ID: 13303 Cleanup Completion Date: -	2031-35 W. CLEARFIEL	ESE 0 - 1/8 (0.087 mi.)	B23	75
2026 W. CLEARFIELD S ACRES property ID: 13306 Cleanup Completion Date: -	2026 W. CLEARFIELD S	ESE 0 - 1/8 (0.103 mi.)	G30	93
2010 W. CLEARFIELD S ACRES property ID: 13308 Cleanup Completion Date: -	2010 W. CLEARFIELD S	ESE 0 - 1/8 (0.115 mi.)	G31	95
2016-34 W. LIPPINCOT ACRES property ID: 13301 Cleanup Completion Date: -	2016-34 W. LIPPINCOT	E 0 - 1/8 (0.118 mi.)	H32	98
2001-03 W. CLEARFIEL ACRES property ID: 13307 Cleanup Completion Date: -	2001-03 W. CLEARFIEL	E 1/8 - 1/4 (0.133 mi.)	H34	105
2015-19 W. LIPPINCOT ACRES property ID: 13300 Cleanup Completion Date: -	2015-19 W. LIPPINCOT	E 1/8 - 1/4 (0.134 mi.)	H35	108
3101-29 N. 20TH STRE ACRES property ID: 13304 Cleanup Completion Date: -	3101-29 N. 20TH STRE	E 1/8 - 1/4 (0.160 mi.)	H38	112
1901 W. CLEARFIELD S ACRES property ID: 13305 Cleanup Completion Date: -	1901 W. CLEARFIELD S	ESE 1/8 - 1/4 (0.194 mi.)	39	115
1925 W. ALLEGHENY AV ACRES property ID: 13366 Cleanup Completion Date: -	1925 W. ALLEGHENY AV	ENE 1/8 - 1/4 (0.201 mi.)	J41	121
1729 W. ALLEGHENY ACRES property ID: 13340 Cleanup Completion Date: -	1729 W. ALLEGHENY	E 1/4 - 1/2 (0.336 mi.)	R74	239
1724 INDIANA AVE ACRES property ID: 13295 Cleanup Completion Date: -	1724 INDIANA AVE	ESE 1/4 - 1/2 (0.366 mi.)	Q77	260
1730 W. INDIANA AVE ACRES property ID: 13296 Cleanup Completion Date: -	1730 W. INDIANA AVE	SE 1/4 - 1/2 (0.388 mi.)	S81	265
ZITNER'S CANDY ACRES property ID: 102001 Cleanup Completion Date: -	3100-44 N. 17TH STRE	E 1/4 - 1/2 (0.388 mi.)	T82	268
1700 W. INDIANA AVE ACRES property ID: 13294 Cleanup Completion Date: -	1700 W. INDIANA AVE	ESE 1/4 - 1/2 (0.416 mi.)	89	307
2846-2848 N. 17TH ST ACRES property ID: 13390	2846-2848 N. 17TH ST	SE 1/4 - 1/2 (0.451 mi.)	91	322

EXECUTIVE SUMMARY

Cleanup Completion Date: -
1844 WEST SEDGLEY 1844 WEST SEDGLEY SSE 1/4 - 1/2 (0.478 mi.) 95 328
ACRES property ID: 238279
Cleanup Completion Date: -

Local Lists of Landfill / Solid Waste Disposal Sites

PA HIST LF: The report provides facility information recorded in the Pennsylvania Department of Environmental Protection ALI database. Some of this information has been abstracted from old records and may not accurately reflect the current conditions and status at these facilities.

A review of the PA HIST LF list, as provided by EDR, has revealed that there is 1 PA HIST LF site within approximately 0.5 miles of the target property.

<u>Lower Elevation</u>	<u>Address</u>	<u>Direction / Distance</u>	<u>Map ID</u>	<u>Page</u>
MERIT PRODUCTS SITE Database: HIST LF INVENTORY, Date of Government Version: 06/02/1999 Facility Status: INACTIVE Site ID: 1-524	1940 INDIANA AVE	SE 1/8 - 1/4 (0.211 mi.)	M50	169

Local Lists of Registered Storage Tanks

PA ARCHIVE UST: The list includes tanks storing highly hazardous substances that were removed from the DEP's Storage Tank Information database because of the Department's policy on sensitive information. The list also may include tanks that are removed or permanently closed.

A review of the PA ARCHIVE UST list, as provided by EDR, and dated 03/09/2022 has revealed that there are 13 PA ARCHIVE UST sites within approximately 0.25 miles of the target property.

<u>Equal/Higher Elevation</u>	<u>Address</u>	<u>Direction / Distance</u>	<u>Map ID</u>	<u>Page</u>
GLOBAL MONTELLO GROU Status: Closed Without a Permit Facility Id: 51-29711 Site ID: 586799	2200 W ALLEGHENY AVE	NNW 0 - 1/8 (0.058 mi.)	A10	40
PHILLY GAS Status: Removed Status: Closed Without a Permit Facility Id: 51-13494 Site ID: 586498	2044 W ALLEGHENY AVE	ENE 0 - 1/8 (0.074 mi.)	C17	55
PASSYUNK HOMES Status: Removed Facility Id: 51-43174 Site ID: 587454	3111 S 23RD ST	WNW 0 - 1/8 (0.087 mi.)	F24	78
HARVEY E ORMAN Status: Exempt From State Law Facility Id: 51-40740 Site ID: 587088	2301 W ALLEGHENY AVE	NW 1/8 - 1/4 (0.138 mi.)	I36	111
MENDEL REALTY	3201 FOX ST	NW 1/8 - 1/4 (0.209 mi.)	L48	166

EXECUTIVE SUMMARY

standard that requires a deed acknowledgment shall comply with the requirements of the Solid Waste Management Act or the Hazardous Sites Cleanup Act, as referenced in Act 2. These statutes require a property description section in the deed concerning the hazardous substance disposal on the site. The location of disposed hazardous substances and a description of the type of hazardous substances disposed on the site shall be included in the deed acknowledgment. A deed acknowledgment is required at the time of conveyance of the property.

A review of the PA ACT 2-DEED list, as provided by EDR, and dated 04/23/2010 has revealed that there is 1 PA ACT 2-DEED site within approximately 0.5 miles of the target property.

<u>Lower Elevation</u>	<u>Address</u>	<u>Direction / Distance</u>	<u>Map ID</u>	<u>Page</u>
1925-1943 ALLEGHENY	1925-1943 WEST ALLEG	ENE 1/8 - 1/4 (0.201 mi.)	J42	124

Other Ascertainable Records

RCRA NonGen / NLR: RCRAInfo is EPA's comprehensive information system, providing access to data supporting the Resource Conservation and Recovery Act (RCRA) of 1976 and the Hazardous and Solid Waste Amendments (HSWA) of 1984. The database includes selective information on sites which generate, transport, store, treat and/or dispose of hazardous waste as defined by the Resource Conservation and Recovery Act (RCRA). Non-Generators do not presently generate hazardous waste.

A review of the RCRA NonGen / NLR list, as provided by EDR, and dated 06/20/2022 has revealed that there are 9 RCRA NonGen / NLR sites within approximately 0.25 miles of the target property.

<u>Equal/Higher Elevation</u>	<u>Address</u>	<u>Direction / Distance</u>	<u>Map ID</u>	<u>Page</u>
STEEL HEDDLE EPA ID:: PAD057144669	2100-30 W ALLEGHENY	NNE 0 - 1/8 (0.052 mi.)	A8	34
SUNOCO SERVICE STATI EPA ID:: PAD000801597	3201 N 22ND & ALLEGH	N 0 - 1/8 (0.064 mi.)	A14	49
KIM MFG CO EPA ID:: PAD980712582	2312 W ALLEGHENY AVE	NW 1/8 - 1/4 (0.131 mi.)	I33	101

<u>Lower Elevation</u>	<u>Address</u>	<u>Direction / Distance</u>	<u>Map ID</u>	<u>Page</u>
MOYCO INDUSTRIES, IN EPA ID:: PAD047320593	SE CORNER 21ST & CLE	ESE 0 - 1/8 (0.046 mi.)	B2	8
PENNWALT CORP PHILA EPA ID:: PAD990827578	21ST & LIPPINCOTT ST	ENE 0 - 1/8 (0.046 mi.)	C6	27
TAYLOR LOCK EPA ID:: PAD002262947	2034 W LIPPINCOTT ST	E 0 - 1/8 (0.091 mi.)	C26	85
MERIT PRODUCTS SUPER EPA ID:: PAD987322534	1940 W INDIANA AVE	SE 1/8 - 1/4 (0.211 mi.)	M51	169
DELVAL PRINTING CO EPA ID:: PAD002283281	2210 W CAMBRIA ST	SSW 1/8 - 1/4 (0.229 mi.)	K54	182
NEW HOLLYWOOD CLEANE EPA ID:: PAD014770713	2846 N. 22ND ST.	SSW 1/8 - 1/4 (0.241 mi.)	K59	192

EXECUTIVE SUMMARY

PA MANIFEST: Hazardous waste manifest information.

A review of the PA MANIFEST list, as provided by EDR, and dated 06/30/2018 has revealed that there are 4 PA MANIFEST sites within approximately 0.25 miles of the target property.

<u>Equal/Higher Elevation</u>	<u>Address</u>	<u>Direction / Distance</u>	<u>Map ID</u>	<u>Page</u>
RITE AID # 03225 Generator EPA Id: PAR000538769	2201 WEST ALLEGHENY	NNW 0 - 1/8 (0.078 mi.)	E20	64
PHILADELPHIA HOUSING Generator EPA Id: PADEP0013797	3111 SOUTH 23RD STRE	WNW 0 - 1/8 (0.087 mi.)	F25	80
CITY OF PHILADELPHIA Generator EPA Id: PAR000016014	3201 FOX ST	NW 1/8 - 1/4 (0.209 mi.)	L46	130
<u>Lower Elevation</u>	<u>Address</u>	<u>Direction / Distance</u>	<u>Map ID</u>	<u>Page</u>
STEIN SEAL CO Generator EPA Id: PAD982577397	2911 N 20TH ST	SSE 1/8 - 1/4 (0.248 mi.)	O64	207

NJ MANIFEST: Hazardous waste manifest information.

A review of the NJ MANIFEST list, as provided by EDR, and dated 12/31/2018 has revealed that there is 1 NJ MANIFEST site within approximately 0.25 miles of the target property.

<u>Equal/Higher Elevation</u>	<u>Address</u>	<u>Direction / Distance</u>	<u>Map ID</u>	<u>Page</u>
PHILADELPHIA CITY GA EPA Id: PAR000016014	3201 FOX ST	NW 1/8 - 1/4 (0.209 mi.)	L47	136

NY MANIFEST: Manifest is a document that lists and tracks hazardous waste from the generator through transporters to a TSD facility.

A review of the NY MANIFEST list, as provided by EDR, and dated 01/01/2019 has revealed that there are 2 NY MANIFEST sites within approximately 0.25 miles of the target property.

<u>Equal/Higher Elevation</u>	<u>Address</u>	<u>Direction / Distance</u>	<u>Map ID</u>	<u>Page</u>
PHILADELPHIA CITY GA EPA ID: PAR000016014	3201 FOX ST	NW 1/8 - 1/4 (0.209 mi.)	L47	136
<u>Lower Elevation</u>	<u>Address</u>	<u>Direction / Distance</u>	<u>Map ID</u>	<u>Page</u>
MOYCO INDUSTRIES INC EPA ID: PAD047320593	SE CORNER 21ST & CLE	ESE 0 - 1/8 (0.046 mi.)	B3	12

EDR HIGH RISK HISTORICAL RECORDS

EDR Exclusive Records

EXECUTIVE SUMMARY

EDR Hist Auto: EDR has searched selected national collections of business directories and has collected listings of potential gas station/filling station/service station sites that were available to EDR researchers. EDR's review was limited to those categories of sources that might, in EDR's opinion, include gas station/filling station/service station establishments. The categories reviewed included, but were not limited to gas, gas station, gasoline station, filling station, auto, automobile repair, auto service station, service station, etc. This database falls within a category of information EDR classifies as "High Risk Historical Records", or HRHR. EDR's HRHR effort presents unique and sometimes proprietary data about past sites and operations that typically create environmental concerns, but may not show up in current government records searches.

A review of the EDR Hist Auto list, as provided by EDR, has revealed that there are 4 EDR Hist Auto sites within approximately 0.125 miles of the target property.

<u>Equal/Higher Elevation</u>	<u>Address</u>	<u>Direction / Distance</u>	<u>Map ID</u>	<u>Page</u>
FOSTER ODELL R	2200-04 ALLEGHENY AV	NNW 0 - 1/8 (0.058 mi.)	A12	48
NIGRA CHARLES III	22ND & ALLEGHENY AV	N 0 - 1/8 (0.063 mi.)	A13	49
PHILLY GAS INC	2044 W ALLEGHENY AVE	ENE 0 - 1/8 (0.074 mi.)	C18	64
DE VAUGHNS ARCO	21ST & ALLEGHENY	NE 0 - 1/8 (0.078 mi.)	D19	64

EDR Hist Cleaner: EDR has searched selected national collections of business directories and has collected listings of potential dry cleaner sites that were available to EDR researchers. EDR's review was limited to those categories of sources that might, in EDR's opinion, include dry cleaning establishments. The categories reviewed included, but were not limited to dry cleaners, cleaners, laundry, laundromat, cleaning/laundry, wash & dry etc. This database falls within a category of information EDR classifies as "High Risk Historical Records", or HRHR. EDR's HRHR effort presents unique and sometimes proprietary data about past sites and operations that typically create environmental concerns, but may not show up in current government records searches.

A review of the EDR Hist Cleaner list, as provided by EDR, has revealed that there are 3 EDR Hist Cleaner sites within approximately 0.125 miles of the target property.

<u>Equal/Higher Elevation</u>	<u>Address</u>	<u>Direction / Distance</u>	<u>Map ID</u>	<u>Page</u>
ALLEGHENY CLEANERS	3139 N 22ND ST 41	N 0 - 1/8 (0.026 mi.)	A1	8
TRIBUNE LAUNDRY	3100 N 23D	W 0 - 1/8 (0.092 mi.)	F27	88
<u>Lower Elevation</u>	<u>Address</u>	<u>Direction / Distance</u>	<u>Map ID</u>	<u>Page</u>
SANG-NAM CORPORATION	3021 N 22ND ST	SSW 0 - 1/8 (0.073 mi.)	16	55

EXECUTIVE SUMMARY

Due to poor or inadequate address information, the following sites were not mapped. Count: 7 records.

<u>Site Name</u>	<u>Database(s)</u>
BROWN BOVERT SITE	SEMS-ARCHIVE
INDEPENDENT WIRING	SEMS-ARCHIVE
2801 FOX ST	PA VCP
CECIL B MOORE RES DEV AREA	PA UNREG LTANKS
WILSON PRK APTS	PA UNREG LTANKS
VILLAS DEL CARIBE	PA UNREG LTANKS
2712 STOKLEY ST	PA LAST

OVERVIEW MAP - 7041310.2S

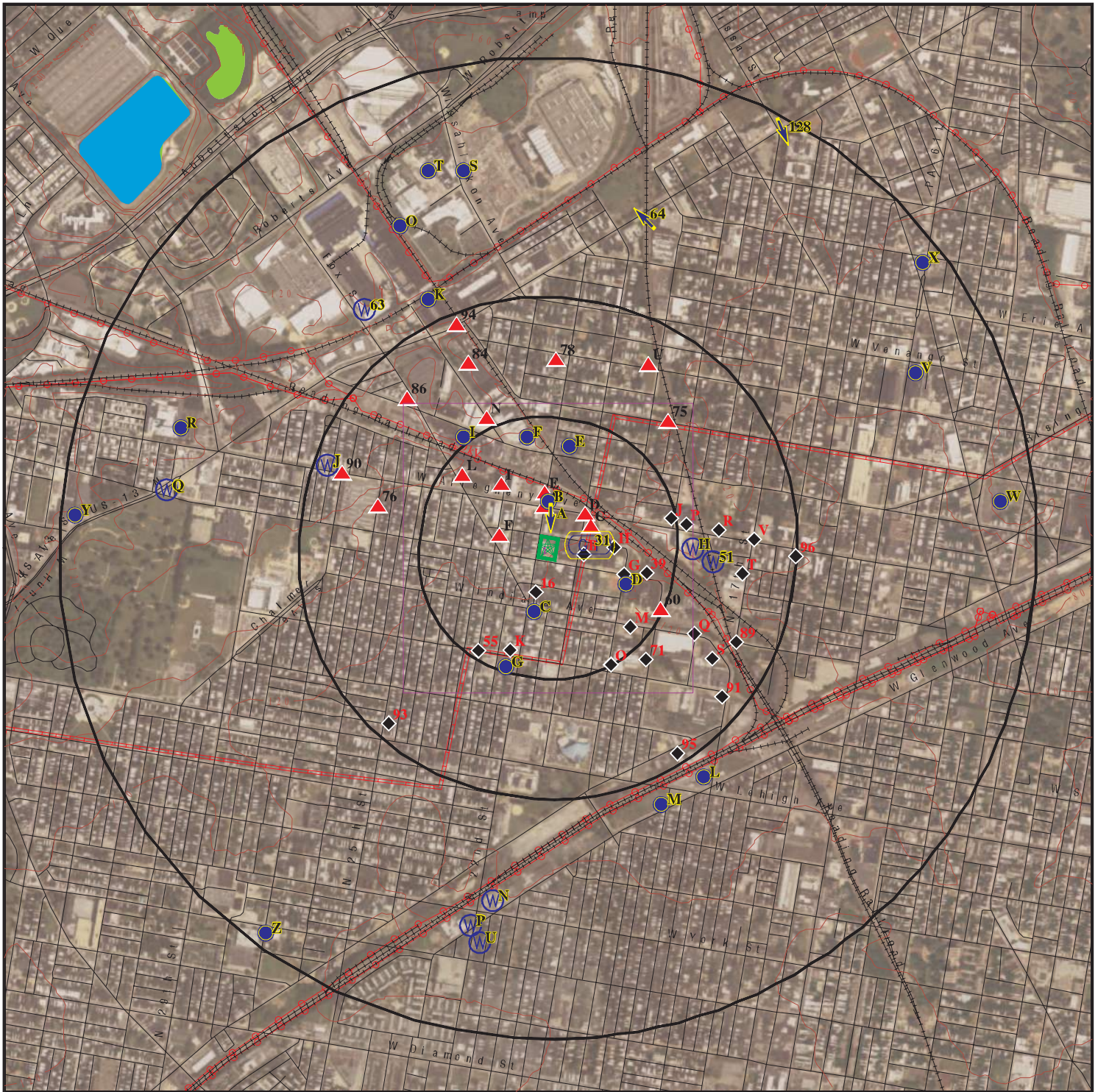

Target Property

Sites at elevations higher than or equal to the target property

Sites at elevations lower than the target property

Manufactured Gas Plants

National Priority List Sites

Dept. Defense Sites

Indian Reservations BIA

Power transmission lines

Pipelines

National Wetland Inventory

State Wetlands



This report includes Interactive Map Layers to display and/or hide map information. The legend includes only those icons for the default map view.

SITE NAME: Panati Playground Phase I ESA
 ADDRESS: 3101 N 22nd St
 Philadelphia PA 19132
 LAT/LONG: 40.002007 / 75.165765

CLIENT: Verdantas, LLC
 CONTACT: Bryan Moriarty
 INQUIRY #: 7041310.2S
 DATE: July 05, 2022 12:55 pm

DETAIL MAP - 7041310.2S



- Target Property
- Sites at elevations higher than or equal to the target property
- Sites at elevations lower than the target property
- Manufactured Gas Plants
- Sensitive Receptors
- National Priority List Sites
- Dept. Defense Sites

- Indian Reservations BIA
- Power transmission lines
- Pipelines



This report includes Interactive Map Layers to display and/or hide map information. The legend includes only those icons for the default map view.

SITE NAME: Panati Playground Phase I ESA
 ADDRESS: 3101 N 22nd St
 Philadelphia PA 19132
 LAT/LONG: 40.002007 / 75.165765

CLIENT: Verdantas, LLC
 CONTACT: Bryan Moriarty
 INQUIRY #: 7041310.2s
 DATE: July 05, 2022 12:57 pm

MAP FINDINGS SUMMARY

Database	Search Distance (Miles)	Target Property	< 1/8	1/8 - 1/4	1/4 - 1/2	1/2 - 1	> 1	Total Plotted
STANDARD ENVIRONMENTAL RECORDS								
<i>Lists of Federal NPL (Superfund) sites</i>								
NPL	1.000		0	0	0	0	NR	0
Proposed NPL	1.000		0	0	0	0	NR	0
NPL LIENS	1.000		0	0	0	0	NR	0
<i>Lists of Federal Delisted NPL sites</i>								
Delisted NPL	1.000		0	0	0	0	NR	0
<i>Lists of Federal sites subject to CERCLA removals and CERCLA orders</i>								
FEDERAL FACILITY	0.500		0	0	0	NR	NR	0
SEMS	0.500		0	2	1	NR	NR	3
<i>Lists of Federal CERCLA sites with NFRAP</i>								
SEMS-ARCHIVE	0.500		1	1	0	NR	NR	2
<i>Lists of Federal RCRA facilities undergoing Corrective Action</i>								
CORRACTS	1.000		0	0	0	0	NR	0
<i>Lists of Federal RCRA TSD facilities</i>								
RCRA-TSDF	0.500		0	0	0	NR	NR	0
<i>Lists of Federal RCRA generators</i>								
RCRA-LQG	0.250		0	0	NR	NR	NR	0
RCRA-SQG	0.250		1	2	NR	NR	NR	3
RCRA-VSQG	0.250		1	2	NR	NR	NR	3
<i>Federal institutional controls / engineering controls registries</i>								
LUCIS	0.500		0	0	0	NR	NR	0
US ENG CONTROLS	0.500		0	0	0	NR	NR	0
US INST CONTROLS	0.500		0	0	0	NR	NR	0
<i>Federal ERNS list</i>								
ERNS	0.001		0	NR	NR	NR	NR	0
<i>Lists of state- and tribal (Superfund) equivalent sites</i>								
PA SHWS	1.000		0	0	0	0	NR	0
PA HSCA	1.000		0	0	0	0	NR	0
<i>Lists of state and tribal landfills and solid waste disposal facilities</i>								
PA SWF/LF	0.500		0	0	0	NR	NR	0
<i>Lists of state and tribal leaking storage tanks</i>								
PA LAST	0.500		0	0	1	NR	NR	1

MAP FINDINGS SUMMARY

Database	Search Distance (Miles)	Target Property	< 1/8	1/8 - 1/4	1/4 - 1/2	1/2 - 1	> 1	Total Plotted
PA LUST	0.500		4	2	5	NR	NR	11
INDIAN LUST	0.500		0	0	0	NR	NR	0
PA UNREG LTANKS	0.500		0	2	7	NR	NR	9
<i>Lists of state and tribal registered storage tanks</i>								
FEMA UST	0.250		0	0	NR	NR	NR	0
PA UST	0.250		2	2	NR	NR	NR	4
PA AST	0.250		0	1	NR	NR	NR	1
INDIAN UST	0.250		0	0	NR	NR	NR	0
<i>State and tribal institutional control / engineering control registries</i>								
PA ENG CONTROLS	0.500		0	0	0	NR	NR	0
PA INST CONTROL	0.500		0	0	0	NR	NR	0
PA AUL	0.500		0	0	1	NR	NR	1
<i>Lists of state and tribal voluntary cleanup sites</i>								
PA VCP	0.500		0	3	6	NR	NR	9
INDIAN VCP	0.500		0	0	0	NR	NR	0
<i>Lists of state and tribal brownfield sites</i>								
PA BROWNFIELDS	0.500		0	0	0	NR	NR	0
<u>ADDITIONAL ENVIRONMENTAL RECORDS</u>								
<i>Local Brownfield lists</i>								
US BROWNFIELDS	0.500		8	6	13	NR	NR	27
<i>Local Lists of Landfill / Solid Waste Disposal Sites</i>								
PA HIST LF	0.500		0	1	0	NR	NR	1
INDIAN ODI	0.500		0	0	0	NR	NR	0
DEBRIS REGION 9	0.500		0	0	0	NR	NR	0
ODI	0.500		0	0	0	NR	NR	0
IHS OPEN DUMPS	0.500		0	0	0	NR	NR	0
<i>Local Lists of Hazardous waste / Contaminated Sites</i>								
US HIST CDL	0.001		0	NR	NR	NR	NR	0
US CDL	0.001		0	NR	NR	NR	NR	0
PA PFAS	0.500		0	0	0	NR	NR	0
<i>Local Lists of Registered Storage Tanks</i>								
PA ARCHIVE UST	0.250		5	8	NR	NR	NR	13
PA ARCHIVE AST	0.001		0	NR	NR	NR	NR	0
<i>Local Land Records</i>								
LIENS 2	0.001		0	NR	NR	NR	NR	0
PA ACT 2-DEED	0.500		0	1	0	NR	NR	1
<i>Records of Emergency Release Reports</i>								
HMIRS	0.001		0	NR	NR	NR	NR	0

MAP FINDINGS SUMMARY

Database	Search Distance (Miles)	Target Property	< 1/8	1/8 - 1/4	1/4 - 1/2	1/2 - 1	> 1	Total Plotted
PA SPILLS	0.001		0	NR	NR	NR	NR	0
<i>Other Ascertainable Records</i>								
RCRA NonGen / NLR	0.250		5	4	NR	NR	NR	9
FUDS	1.000		0	0	0	0	NR	0
DOD	1.000		0	0	0	0	NR	0
SCRD DRYCLEANERS	0.500		0	0	0	NR	NR	0
US FIN ASSUR	0.001		0	NR	NR	NR	NR	0
EPA WATCH LIST	0.001		0	NR	NR	NR	NR	0
2020 COR ACTION	0.250		0	0	NR	NR	NR	0
TSCA	0.001		0	NR	NR	NR	NR	0
TRIS	0.001		0	NR	NR	NR	NR	0
SSTS	0.001		0	NR	NR	NR	NR	0
ROD	1.000		0	0	0	0	NR	0
RMP	0.001		0	NR	NR	NR	NR	0
RAATS	0.001		0	NR	NR	NR	NR	0
PRP	0.001		0	NR	NR	NR	NR	0
PADS	0.001		0	NR	NR	NR	NR	0
ICIS	0.001		0	NR	NR	NR	NR	0
FTTS	0.001		0	NR	NR	NR	NR	0
MLTS	0.001		0	NR	NR	NR	NR	0
COAL ASH DOE	0.001		0	NR	NR	NR	NR	0
COAL ASH EPA	0.500		0	0	0	NR	NR	0
PCB TRANSFORMER	0.001		0	NR	NR	NR	NR	0
RADINFO	0.001		0	NR	NR	NR	NR	0
HIST FTTS	0.001		0	NR	NR	NR	NR	0
DOT OPS	0.001		0	NR	NR	NR	NR	0
CONSENT	1.000		0	0	0	0	NR	0
INDIAN RESERV	1.000		0	0	0	0	NR	0
FUSRAP	1.000		0	0	0	0	NR	0
UMTRA	0.500		0	0	0	NR	NR	0
LEAD SMELTERS	0.001		0	NR	NR	NR	NR	0
US AIRS	0.001		0	NR	NR	NR	NR	0
US MINES	0.250		0	0	NR	NR	NR	0
ABANDONED MINES	0.250		0	0	NR	NR	NR	0
FINDS	0.001		0	NR	NR	NR	NR	0
ECHO	0.001		0	NR	NR	NR	NR	0
UXO	1.000		0	0	0	0	NR	0
DOCKET HWC	0.001		0	NR	NR	NR	NR	0
FUELS PROGRAM	0.250		0	0	NR	NR	NR	0
PA AIRS	0.001		0	NR	NR	NR	NR	0
PA ASBESTOS	0.001		0	NR	NR	NR	NR	0
PA DRYCLEANERS	0.250		0	0	NR	NR	NR	0
PA MANIFEST	0.250		2	2	NR	NR	NR	4
NJ MANIFEST	0.250		0	1	NR	NR	NR	1
NY MANIFEST	0.250		1	1	NR	NR	NR	2
PA MINES	0.250		0	0	NR	NR	NR	0
PA NPDES	0.001		0	NR	NR	NR	NR	0
PA UIC	0.001		0	NR	NR	NR	NR	0
MINES MRDS	0.001		0	NR	NR	NR	NR	0

EDR HIGH RISK HISTORICAL RECORDS

EDR Exclusive Records

EDR MGP	1.000		0	0	0	0	NR	0
---------	-------	--	---	---	---	---	----	---

MAP FINDINGS SUMMARY

Database	Search Distance (Miles)	Target Property	< 1/8	1/8 - 1/4	1/4 - 1/2	1/2 - 1	> 1	Total Plotted
EDR Hist Auto	0.125		4	NR	NR	NR	NR	4
EDR Hist Cleaner	0.125		3	NR	NR	NR	NR	3
<u>EDR RECOVERED GOVERNMENT ARCHIVES</u>								
<i>Exclusive Recovered Govt. Archives</i>								
PA RGA HWS	0.001		0	NR	NR	NR	NR	0
PA RGA LF	0.001		0	NR	NR	NR	NR	0
PA RGA LUST	0.001		0	NR	NR	NR	NR	0
- Totals --		0	37	41	34	0	0	112

NOTES:

TP = Target Property

NR = Not Requested at this Search Distance

Sites may be listed in more than one database

Map ID
 Direction
 Distance
 Elevation

MAP FINDINGS

Site

Database(s)

EDR ID Number
 EPA ID Number

A1
 North
 < 1/8
 0.026 mi.
 138 ft.

ALLEGHENY CLEANERS
 3139 N 22ND ST 41
 PHILADELPHIA, PA 19132

EDR Hist Cleaner **1018928480**
 N/A

Relative:
Higher

EDR Hist Cleaner

Actual:
126 ft.

Year:	Name:	Type:
1969	ALLEGHENY CLEANERS	Drycleaning Plants, Except Rugs
1970	ALLEGHENY CLEANERS	Drycleaning Plants, Except Rugs
1971	ALLEGHENY CLEANERS	Drycleaning Plants, Except Rugs
1972	ALLEGHENY CLEANERS	Drycleaning Plants, Except Rugs
1973	ALLEGHENY CLEANERS	Drycleaning Plants, Except Rugs
1974	ALLEGHENY CLEANERS	Drycleaning Plants, Except Rugs
1975	ALLEGHENY CLEANERS	Drycleaning Plants, Except Rugs
1990	ALLEGHANY CLEANERS	Coin-Operated Laundries And Cleaning
1991	ALLEGHENY CLEANERS	Coin-Operated Laundries And Cleaning
1992	ALLEGHENY CLEANERS	Coin-Operated Laundries And Cleaning
1993	ALLEGHENY CLEANERS	Coin-Operated Laundries And Cleaning
1994	ALLEGHENY CLEANERS	Coin-Operated Laundries And Cleaning
1996	ALLEGHENY CLEANERS	Coin-Operated Laundries And Cleaning
1998	ALLEGHENY CLEANERS	Coin-Operated Laundries And Cleaning
1999	ALLEGHENY CLEANERS	Coin-Operated Laundries And Cleaning
2000	ALLEGHENY CLEANERS	Coin-Operated Laundries And Cleaning
2001	ALLEGHENY CLEANERS	Coin-Operated Laundries And Cleaning
2002	ALLEGHENY CLEANERS	Coin-Operated Laundries And Cleaning

B2
ESE
 < 1/8
 0.046 mi.
 242 ft.

MOYCO INDUSTRIES, INC.
 SE CORNER 21ST & CLEARFIELD
 PHILADELPHIA, PA 19132

RCRA NonGen / NLR **1004586509**
PAD047320593

Site 1 of 5 in cluster B

Relative:
Lower

RCRA NonGen / NLR:

Actual:
116 ft.

Date Form Received by Agency:	20161220
Handler Name:	MOYCO INDUSTRIES, INC.
Handler Address:	SE CORNER 21ST & CLEARFIELD
Handler City,State,Zip:	PHILADELPHIA, PA 19132
EPA ID:	PAD047320593
Contact Name:	Not reported
Contact Address:	Not reported
Contact City,State,Zip:	Not reported
Contact Telephone:	Not reported
Contact Fax:	Not reported
Contact Email:	Not reported
Contact Title:	Not reported
EPA Region:	03
Land Type:	Other
Federal Waste Generator Description:	Not a generator, verified
Non-Notifier:	Not reported
Biennial Report Cycle:	Not reported
Accessibility:	Not reported
Active Site Indicator:	Not reported
State District Owner:	PA
State District:	1
Mailing Address:	Not reported
Mailing City,State,Zip:	Not reported
Owner Name:	Not reported
Owner Type:	Not reported

Map ID
Direction
Distance
Elevation

MAP FINDINGS

Site

Database(s)

EDR ID Number
EPA ID Number

MOYCO INDUSTRIES, INC. (Continued)

1004586509

Operator Name:	Not reported
Operator Type:	Not reported
Short-Term Generator Activity:	No
Importer Activity:	No
Mixed Waste Generator:	No
Transporter Activity:	No
Transfer Facility Activity:	No
Recycler Activity with Storage:	No
Small Quantity On-Site Burner Exemption:	No
Smelting Melting and Refining Furnace Exemption:	No
Underground Injection Control:	No
Off-Site Waste Receipt:	No
Universal Waste Indicator:	No
Universal Waste Destination Facility:	No
Federal Universal Waste:	No
Active Site Fed-Reg Treatment Storage and Disposal Facility:	Not reported
Active Site Converter Treatment storage and Disposal Facility:	Not reported
Active Site State-Reg Treatment Storage and Disposal Facility:	Not reported
Active Site State-Reg Handler:	---
Federal Facility Indicator:	Not reported
Hazardous Secondary Material Indicator:	NN
Sub-Part K Indicator:	Not reported
Commercial TSD Indicator:	No
Treatment Storage and Disposal Type:	Not reported
2018 GPRA Permit Baseline:	Not on the Baseline
2018 GPRA Renewals Baseline:	Not on the Baseline
Permit Renewals Workload Universe:	Not reported
Permit Workload Universe:	Not reported
Permit Progress Universe:	Not reported
Post-Closure Workload Universe:	Not reported
Closure Workload Universe:	Not reported
202 GPRA Corrective Action Baseline:	No
Corrective Action Workload Universe:	No
Subject to Corrective Action Universe:	No
Non-TSDFs Where RCRA CA has Been Imposed Universe:	No
TSDFs Potentially Subject to CA Under 3004 (u)/(v) Universe:	No
TSDFs Only Subject to CA under Discretionary Auth Universe:	No
Corrective Action Priority Ranking:	No NCAPS ranking
Environmental Control Indicator:	No
Institutional Control Indicator:	No
Human Exposure Controls Indicator:	N/A
Groundwater Controls Indicator:	N/A
Operating TSDF Universe:	Not reported
Full Enforcement Universe:	Not reported
Significant Non-Complier Universe:	No
Unaddressed Significant Non-Complier Universe:	No
Addressed Significant Non-Complier Universe:	No
Significant Non-Complier With a Compliance Schedule Universe:	No
Financial Assurance Required:	Not reported
Handler Date of Last Change:	20170118
Recognized Trader-Importer:	No
Recognized Trader-Exporter:	No
Importer of Spent Lead Acid Batteries:	No
Exporter of Spent Lead Acid Batteries:	No
Recycler Activity Without Storage:	Not reported
Manifest Broker:	Not reported
Sub-Part P Indicator:	No

Map ID
Direction
Distance
Elevation

MAP FINDINGS

Site

Database(s)

EDR ID Number
EPA ID Number

MOYCO INDUSTRIES, INC. (Continued)

1004586509

Hazardous Waste Summary:

Waste Code:	F005
Waste Description:	THE FOLLOWING SPENT NONHALOGENATED SOLVENTS: TOLUENE, METHYL ETHYL KETONE, CARBON DISULFIDE, ISOBUTANOL, PYRIDINE, BENZENE, 2-ETHOXYETHANOL, AND 2-NITROPROPANE; ALL SPENT SOLVENT MIXTURES/BLENDS CONTAINING, BEFORE USE, A TOTAL OF TEN PERCENT OR MORE (BY VOLUME) OF ONE OR MORE OF THE ABOVE NONHALOGENATED SOLVENTS OR THOSE SOLVENTS LISTED IN F001, F002, OR F004; AND STILL BOTTOMS FROM THE RECOVERY OF THESE SPENT SOLVENTS AND SPENT SOLVENT MIXTURES.
Waste Code:	F007
Waste Description:	SPENT CYANIDE PLATING BATH SOLUTIONS FROM ELECTROPLATING OPERATIONS.
Waste Code:	F008
Waste Description:	PLATING BATH RESIDUES FROM THE BOTTOM OF PLATING BATHS FROM ELECTROPLATING OPERATIONS IN WHICH CYANIDES ARE USED IN THE PROCESS.
Waste Code:	F009
Waste Description:	SPENT STRIPPING AND CLEANING BATH SOLUTIONS FROM ELECTROPLATING OPERATIONS IN WHICH CYANIDES ARE USED IN THE PROCESS.

Handler - Owner Operator:

Owner/Operator Indicator:	Owner
Owner/Operator Name:	STERNBERG, MARVIN E
Legal Status:	Private
Date Became Current:	Not reported
Date Ended Current:	Not reported
Owner/Operator Address:	OWNERSTREET
Owner/Operator City,State,Zip:	OWNERCITY, AK 99999
Owner/Operator Telephone:	215-555-1212
Owner/Operator Telephone Ext:	Not reported
Owner/Operator Fax:	Not reported
Owner/Operator Email:	Not reported

Owner/Operator Indicator:	Operator
Owner/Operator Name:	OPERNAME
Legal Status:	Private
Date Became Current:	Not reported
Date Ended Current:	Not reported
Owner/Operator Address:	OPERSTREET
Owner/Operator City,State,Zip:	OPERCITY, AK 99999
Owner/Operator Telephone:	215-555-1212
Owner/Operator Telephone Ext:	Not reported
Owner/Operator Fax:	Not reported
Owner/Operator Email:	Not reported

Historic Generators:

Receive Date:	20060928
Handler Name:	MOYCO INDUSTRIES, INC.
Federal Waste Generator Description:	Large Quantity Generator
State District Owner:	PA
Large Quantity Handler of Universal Waste:	No
Recognized Trader Importer:	No
Recognized Trader Exporter:	No
Spent Lead Acid Battery Importer:	No
Spent Lead Acid Battery Exporter:	No

Map ID
Direction
Distance
Elevation

MAP FINDINGS

Site

Database(s)

EDR ID Number
EPA ID Number

MOYCO INDUSTRIES, INC. (Continued)

1004586509

Current Record: No
Non Storage Recycler Activity: Not reported
Electronic Manifest Broker: Not reported

Receive Date: 20161220
Handler Name: MOYCO INDUSTRIES, INC.
Federal Waste Generator Description: Not a generator, verified
State District Owner: PA
Large Quantity Handler of Universal Waste: No
Recognized Trader Importer: No
Recognized Trader Exporter: No
Spent Lead Acid Battery Importer: No
Spent Lead Acid Battery Exporter: No
Current Record: Yes
Non Storage Recycler Activity: Not reported
Electronic Manifest Broker: Not reported

Receive Date: 19810508
Handler Name: MOYCO INDUSTRIES INC
Federal Waste Generator Description: Conditionally Exempt Small Quantity Generator
State District Owner: PA
Large Quantity Handler of Universal Waste: No
Recognized Trader Importer: No
Recognized Trader Exporter: No
Spent Lead Acid Battery Importer: No
Spent Lead Acid Battery Exporter: No
Current Record: No
Non Storage Recycler Activity: Not reported
Electronic Manifest Broker: Not reported

List of NAICS Codes and Descriptions:
NAICS Codes: No NAICS Codes Found

Facility Has Received Notices of Violation:
Found Violation: No
Agency Which Determined Violation: Not reported
Violation Short Description: Not reported
Date Violation was Determined: Not reported
Actual Return to Compliance Date: Not reported
Return to Compliance Qualifier: Not reported
Violation Responsible Agency: Not reported
Scheduled Compliance Date: Not reported
Enforcement Identifier: Not reported
Date of Enforcement Action: Not reported
Enforcement Responsible Agency: Not reported
Enforcement Docket Number: Not reported
Enforcement Attorney: Not reported
Corrective Action Component: Not reported
Appeal Initiated Date: Not reported
Appeal Resolution Date: Not reported
Disposition Status Date: Not reported
Disposition Status: Not reported
Disposition Status Description: Not reported
Consent/Final Order Sequence Number: Not reported
Consent/Final Order Respondent Name: Not reported
Consent/Final Order Lead Agency: Not reported

Map ID
 Direction
 Distance
 Elevation

MAP FINDINGS

Site

Database(s)

EDR ID Number
 EPA ID Number

MOYCO INDUSTRIES, INC. (Continued)

1004586509

Enforcement Type:	Not reported	
Enforcement Responsible Person:		Not reported
Enforcement Responsible Sub-Organization:		Not reported
SEP Sequence Number:	Not reported	
SEP Expenditure Amount:		Not reported
SEP Scheduled Completion Date:		Not reported
SEP Actual Date:		Not reported
SEP Defaulted Date:		Not reported
SEP Type:		Not reported
SEP Type Description:		Not reported
Proposed Amount:		Not reported
Final Monetary Amount:		Not reported
Paid Amount:		Not reported
Final Count:		Not reported
Final Amount:		Not reported

Evaluation Action Summary:

Evaluation Date:	20060925
Evaluation Responsible Agency:	State
Found Violation:	No
Evaluation Type Description:	COMPLIANCE EVALUATION INSPECTION ON-SITE
Evaluation Responsible Person Identifier:	SED
Evaluation Responsible Sub-Organization:	WM
Actual Return to Compliance Date:	Not reported
Scheduled Compliance Date:	Not reported
Date of Request:	Not reported
Date Response Received:	Not reported
Request Agency:	Not reported
Former Citation:	Not reported

B3
ESE
 < 1/8
 0.046 mi.
 242 ft.

MOYCO INDUSTRIES INC
SE CORNER 21ST & CLEARFIELD
PHILADELPHIA, PA 19132

NY MANIFEST S119079702
N/A

Site 2 of 5 in cluster B

Relative:
Lower
Actual:
116 ft.

NY MANIFEST:	
Name:	MOYCO INDUSTRIES INC
Address:	SE CORNER 21ST & CLEARFIELD
City,State,Zip:	PHILADELPHIA, PA 19132
Country:	USA
EPA ID:	PAD047320593
Facility Status:	Not reported
Location Address 1:	2054 W CLEARFIELD ST
Code:	BP
Location Address 2:	Not reported
Total Tanks:	Not reported
Location City:	PHILADELPHIA
Location State:	PA
Location Zip:	19132
Location Zip 4:	Not reported
NY MANIFEST:	
EPAID:	PAD047320593
Mailing Name:	MOYCO INDUSTRIES INC
Mailing Contact:	MIRCEA TANASE
Mailing Address 1:	2054 W CLEARFIELD ST

Map ID
Direction
Distance
Elevation

MAP FINDINGS

Site

Database(s)

EDR ID Number
EPA ID Number

MOYCO INDUSTRIES INC (Continued)

S119079702

Mailing Address 2: Not reported
Mailing City: PHILADELPHIA
Mailing State: PA
Mailing Zip: 19132
Mailing Zip 4: Not reported
Mailing Country: USA
Mailing Phone: 2152290470

C4
ENE
< 1/8
0.046 mi.
244 ft.

KEYSTONE IND LUBRICANT
21ST & LIPPINCOTT ST
PHILADELPHIA, PA 19132

PA LUST S102607399
PA ARCHIVE AST N/A

Site 1 of 7 in cluster C

Relative:
Lower

LUST:

Actual:
120 ft.

Name: KEYSTONE IND LUBRICANT
Address: 21ST & LIPPINCOTT ST
City,State,Zip: PHILADELPHIA, PA 19132
Region: EP SE Rgnl Off Norristown
Municipality: Philadelphia City
Facility Id: 609309
Facility Type: Underground Storage Tank Containing Petroleum
Facility Status: Cleanup Completed
Status Date: 12/30/1998
Confirmed Date: 12/13/1991
Program Other Id: 51-41915
Client: ARKEMA INC
Incident Id: 4666
Incident Desc: KEYSTONE IND LUBS
Suspect Date: Not reported
Source Of Notification: OWNER
Release Discovered: CLOS
Source Cause Of Release: INFNP
Tank: Not reported
Impact Desc: Soil
Substance: Fuel Oil No 2
CAS RN: Not reported
Chemical: Not reported
Comments: Not reported
Horizontal Ref Datum: WGS84
Altitude Datum: Not reported
Latitude: 40.002220
Longitude: -75.164494

ARCHIVE AST:

Name: KEYSTONE IND LUBRICANT
Address: 21ST & LIPPINCOTT ST
City,State,Zip: PHILADELPHIA 19132
Facility ID: 51-41915
Site ID: 587271
Client ID: 36685
Municipality: Philadelphia City
Region Name: Not reported
Owner ID: Not reported
Owner Name: ARKEMA INC
Owner Phone: Not reported

Map ID
Direction
Distance
Elevation

MAP FINDINGS

Site

Database(s)

EDR ID Number
EPA ID Number

KEYSTONE IND LUBRICANT (Continued)

S102607399

Owner Address: 1112 LINCOLN RD
Owner Address 2: Not reported
Owner City,St,Zip: BIRDSBORO, PA 19508-1804
Owner County Code: Not reported
Resp Party Name: ARKEMA INC
RP Address: PO BOX 61536
RP Address 2: Not reported
RP City,St,Zip: KING OF PRUSSIA, PA 19406-0936
Regulated Exp Date: Not reported

Tank ID: 704449
Tank Sequence #: 001A
Install Date: 07/01/1963
Status: Closed Without a Permit
Status Code End Date: Not reported
Capacity: 6000
Substance: HZPRL
Tank Substance End Date: Not reported
Tank Code: AST
Inspection Code: Not reported
Last Inspection: Not reported
Substance Type: Not reported
CASRN for Hazardous Substances: 36685
Chemical Name: ARKEMA INC
Other Information Regarding The Tank Substance: Not reported
Undeliverable Address Ind.: N
Contact Name: DESPINA I DENNE
Company: Not reported

Tank ID: 704450
Tank Sequence #: 002A
Install Date: 07/01/1963
Status: Closed Without a Permit
Status Code End Date: Not reported
Capacity: 6000
Substance: OTHER
Tank Substance End Date: Not reported
Tank Code: AST
Inspection Code: Not reported
Last Inspection: Not reported
Substance Type: Not reported
CASRN for Hazardous Substances: 36685
Chemical Name: ARKEMA INC
Other Information Regarding The Tank Substance: Not reported
Undeliverable Address Ind.: N
Contact Name: DESPINA I DENNE
Company: Not reported

Tank ID: 704451
Tank Sequence #: 003A
Install Date: 07/01/1963
Status: Closed Without a Permit
Status Code End Date: Not reported
Capacity: 5000
Substance: OTHER

Map ID
Direction
Distance
Elevation

MAP FINDINGS

Site

Database(s)

EDR ID Number
EPA ID Number

KEYSTONE IND LUBRICANT (Continued)

S102607399

Tank Substance End Date: Not reported
Tank Code: AST
Inspection Code: Not reported
Last Inspection: Not reported
Substance Type: Not reported
CASRN for Hazardous Substances: 36685
Chemical Name: ARKEMA INC
Other Information Regarding The Tank Substance: Not reported
Undeliverable Address Ind.: N
Contact Name: DESPINA I DENNE
Company: Not reported

Tank ID: 704452
Tank Sequence #: 004A
Install Date: 07/01/1963
Status: Closed Without a Permit
Status Code End Date: Not reported
Capacity: 6000
Substance: OTHER
Tank Substance End Date: Not reported
Tank Code: AST
Inspection Code: Not reported
Last Inspection: Not reported
Substance Type: Not reported
CASRN for Hazardous Substances: 36685
Chemical Name: ARKEMA INC
Other Information Regarding The Tank Substance: Not reported
Undeliverable Address Ind.: N
Contact Name: DESPINA I DENNE
Company: Not reported

Tank ID: 704453
Tank Sequence #: 005A
Install Date: 07/01/1963
Status: Closed Without a Permit
Status Code End Date: Not reported
Capacity: 5000
Substance: OTHER
Tank Substance End Date: Not reported
Tank Code: AST
Inspection Code: Not reported
Last Inspection: Not reported
Substance Type: Not reported
CASRN for Hazardous Substances: 36685
Chemical Name: ARKEMA INC
Other Information Regarding The Tank Substance: Not reported
Undeliverable Address Ind.: N
Contact Name: DESPINA I DENNE
Company: Not reported

Tank ID: 704454
Tank Sequence #: 006A
Install Date: 07/01/1963
Status: Closed Without a Permit

Map ID
Direction
Distance
Elevation

MAP FINDINGS

Site

Database(s)

EDR ID Number
EPA ID Number

KEYSTONE IND LUBRICANT (Continued)

S102607399

Status Code End Date:	Not reported
Capacity:	5000
Substance:	OTHER
Tank Substance End Date:	Not reported
Tank Code:	AST
Inspection Code:	Not reported
Last Inspection:	Not reported
Substance Type:	Not reported
CASRN for Hazardous Substances:	36685
Chemical Name:	ARKEMA INC
Other Information Regarding The Tank Substance:	Not reported
Undeliverable Address Ind.:	N
Contact Name:	DESPINA I DENNE
Company:	Not reported
Tank ID:	704455
Tank Sequence #:	007A
Install Date:	07/01/1963
Status:	Closed Without a Permit
Status Code End Date:	Not reported
Capacity:	4500
Substance:	OTHER
Tank Substance End Date:	Not reported
Tank Code:	AST
Inspection Code:	Not reported
Last Inspection:	Not reported
Substance Type:	Not reported
CASRN for Hazardous Substances:	36685
Chemical Name:	ARKEMA INC
Other Information Regarding The Tank Substance:	Not reported
Undeliverable Address Ind.:	N
Contact Name:	DESPINA I DENNE
Company:	Not reported
Tank ID:	704456
Tank Sequence #:	008A
Install Date:	07/01/1963
Status:	Closed Without a Permit
Status Code End Date:	Not reported
Capacity:	4500
Substance:	OTHER
Tank Substance End Date:	Not reported
Tank Code:	AST
Inspection Code:	Not reported
Last Inspection:	Not reported
Substance Type:	Not reported
CASRN for Hazardous Substances:	36685
Chemical Name:	ARKEMA INC
Other Information Regarding The Tank Substance:	Not reported
Undeliverable Address Ind.:	N
Contact Name:	DESPINA I DENNE
Company:	Not reported
Tank ID:	704457

Map ID
Direction
Distance
Elevation

MAP FINDINGS

Site

Database(s)

EDR ID Number
EPA ID Number

KEYSTONE IND LUBRICANT (Continued)

S102607399

Tank Sequence #: 009A
Install Date: 07/01/1963
Status: Closed Without a Permit
Status Code End Date: Not reported
Capacity: 4500
Substance: OTHER
Tank Substance End Date: Not reported
Tank Code: AST
Inspection Code: Not reported
Last Inspection: Not reported
Substance Type: Not reported
CASRN for Hazardous Substances: 36685
Chemical Name: ARKEMA INC
Other Information Regarding The Tank Substance: Not reported
Undeliverable Address Ind.: N
Contact Name: DESPINA I DENNE
Company: Not reported

Tank ID: 704458
Tank Sequence #: 010A
Install Date: 07/01/1963
Status: Closed Without a Permit
Status Code End Date: Not reported
Capacity: 4800
Substance: OTHER
Tank Substance End Date: Not reported
Tank Code: AST
Inspection Code: Not reported
Last Inspection: Not reported
Substance Type: Not reported
CASRN for Hazardous Substances: 36685
Chemical Name: ARKEMA INC
Other Information Regarding The Tank Substance: Not reported
Undeliverable Address Ind.: N
Contact Name: DESPINA I DENNE
Company: Not reported

Tank ID: 704459
Tank Sequence #: 011A
Install Date: 07/01/1963
Status: Closed Without a Permit
Status Code End Date: Not reported
Capacity: 7500
Substance: OTHER
Tank Substance End Date: Not reported
Tank Code: AST
Inspection Code: Not reported
Last Inspection: Not reported
Substance Type: Not reported
CASRN for Hazardous Substances: 36685
Chemical Name: ARKEMA INC
Other Information Regarding The Tank Substance: Not reported
Undeliverable Address Ind.: N
Contact Name: DESPINA I DENNE
Company: Not reported

Map ID
Direction
Distance
Elevation

MAP FINDINGS

Site

Database(s)

EDR ID Number
EPA ID Number

KEYSTONE IND LUBRICANT (Continued)

S102607399

Tank ID: 704460
Tank Sequence #: 012A
Install Date: 01/01/1970
Status: Closed Without a Permit
Status Code End Date: Not reported
Capacity: 7500
Substance: OTHER
Tank Substance End Date: Not reported
Tank Code: AST
Inspection Code: Not reported
Last Inspection: Not reported
Substance Type: Not reported
CASRN for Hazardous Substances: 36685
Chemical Name: ARKEMA INC
Other Information Regarding The Tank Substance: Not reported
Undeliverable Address Ind.: N
Contact Name: DESPINA I DENNE
Company: Not reported

Tank ID: 704461
Tank Sequence #: 013A
Install Date: 01/01/1970
Status: Closed Without a Permit
Status Code End Date: Not reported
Capacity: 7500
Substance: OTHER
Tank Substance End Date: Not reported
Tank Code: AST
Inspection Code: Not reported
Last Inspection: Not reported
Substance Type: Not reported
CASRN for Hazardous Substances: 36685
Chemical Name: ARKEMA INC
Other Information Regarding The Tank Substance: Not reported
Undeliverable Address Ind.: N
Contact Name: DESPINA I DENNE
Company: Not reported

Tank ID: 704462
Tank Sequence #: 014A
Install Date: 01/01/1970
Status: Closed Without a Permit
Status Code End Date: Not reported
Capacity: 7500
Substance: OTHER
Tank Substance End Date: Not reported
Tank Code: AST
Inspection Code: Not reported
Last Inspection: Not reported
Substance Type: Not reported
CASRN for Hazardous Substances: 36685
Chemical Name: ARKEMA INC
Other Information Regarding The Tank Substance: Not reported
Undeliverable Address Ind.: N
Contact Name: DESPINA I DENNE

Map ID
Direction
Distance
Elevation

MAP FINDINGS

Site

Database(s)

EDR ID Number
EPA ID Number

KEYSTONE IND LUBRICANT (Continued)

S102607399

Company: Not reported

Tank ID: 704463
Tank Sequence #: 015A
Install Date: 01/01/1970
Status: Closed Without a Permit
Status Code End Date: Not reported
Capacity: 7500
Substance: HZPRL
Tank Substance End Date: Not reported
Tank Code: AST
Inspection Code: Not reported
Last Inspection: Not reported
Substance Type: Not reported
CASRN for Hazardous Substances: 36685
Chemical Name: ARKEMA INC
Other Information Regarding The Tank Substance: Not reported
Undeliverable Address Ind.: N
Contact Name: DESPINA I DENNE
Company: Not reported

Tank ID: 704464
Tank Sequence #: 016A
Install Date: 01/01/1970
Status: Closed Without a Permit
Status Code End Date: Not reported
Capacity: 7500
Substance: HZPRL
Tank Substance End Date: Not reported
Tank Code: AST
Inspection Code: Not reported
Last Inspection: Not reported
Substance Type: Not reported
CASRN for Hazardous Substances: 36685
Chemical Name: ARKEMA INC
Other Information Regarding The Tank Substance: Not reported
Undeliverable Address Ind.: N
Contact Name: DESPINA I DENNE
Company: Not reported

Tank ID: 704465
Tank Sequence #: 017A
Install Date: 01/01/1970
Status: Closed Without a Permit
Status Code End Date: Not reported
Capacity: 7500
Substance: HZPRL
Tank Substance End Date: Not reported
Tank Code: AST
Inspection Code: Not reported
Last Inspection: Not reported
Substance Type: Not reported
CASRN for Hazardous Substances: 36685
Chemical Name: ARKEMA INC

Map ID
Direction
Distance
Elevation

MAP FINDINGS

Site

Database(s)

EDR ID Number
EPA ID Number

KEYSTONE IND LUBRICANT (Continued)

S102607399

Other Information Regarding The Tank Substance:	Not reported
Undeliverable Address Ind.:	N
Contact Name:	DESPINA I DENNE
Company:	Not reported
Tank ID:	704466
Tank Sequence #:	018A
Install Date:	01/01/1970
Status:	Closed Without a Permit
Status Code End Date:	Not reported
Capacity:	7500
Substance:	HZPRL
Tank Substance End Date:	Not reported
Tank Code:	AST
Inspection Code:	Not reported
Last Inspection:	Not reported
Substance Type:	Not reported
CASRN for Hazardous Substances:	36685
Chemical Name:	ARKEMA INC
Other Information Regarding The Tank Substance:	Not reported
Undeliverable Address Ind.:	N
Contact Name:	DESPINA I DENNE
Company:	Not reported
Tank ID:	704467
Tank Sequence #:	019A
Install Date:	01/01/1970
Status:	Closed Without a Permit
Status Code End Date:	Not reported
Capacity:	7500
Substance:	OTHER
Tank Substance End Date:	Not reported
Tank Code:	AST
Inspection Code:	Not reported
Last Inspection:	Not reported
Substance Type:	Not reported
CASRN for Hazardous Substances:	36685
Chemical Name:	ARKEMA INC
Other Information Regarding The Tank Substance:	Not reported
Undeliverable Address Ind.:	N
Contact Name:	DESPINA I DENNE
Company:	Not reported
Tank ID:	704468
Tank Sequence #:	020A
Install Date:	01/01/1970
Status:	Closed Without a Permit
Status Code End Date:	Not reported
Capacity:	10000
Substance:	OTHER
Tank Substance End Date:	Not reported
Tank Code:	AST
Inspection Code:	Not reported
Last Inspection:	Not reported

Map ID
Direction
Distance
Elevation

MAP FINDINGS

Site

Database(s)

EDR ID Number
EPA ID Number

KEYSTONE IND LUBRICANT (Continued)

S102607399

Substance Type:	Not reported
CASRN for Hazardous Substances:	36685
Chemical Name:	ARKEMA INC
Other Information Regarding The Tank Substance:	Not reported
Undeliverable Address Ind.:	N
Contact Name:	DESPINA I DENNE
Company:	Not reported
Tank ID:	704469
Tank Sequence #:	021A
Install Date:	01/01/1933
Status:	Closed Without a Permit
Status Code End Date:	Not reported
Capacity:	10000
Substance:	OTHER
Tank Substance End Date:	Not reported
Tank Code:	AST
Inspection Code:	Not reported
Last Inspection:	Not reported
Substance Type:	Not reported
CASRN for Hazardous Substances:	36685
Chemical Name:	ARKEMA INC
Other Information Regarding The Tank Substance:	Not reported
Undeliverable Address Ind.:	N
Contact Name:	DESPINA I DENNE
Company:	Not reported
Tank ID:	704470
Tank Sequence #:	022A
Install Date:	01/01/1972
Status:	Closed Without a Permit
Status Code End Date:	Not reported
Capacity:	1250
Substance:	UNK
Tank Substance End Date:	Not reported
Tank Code:	AST
Inspection Code:	Not reported
Last Inspection:	Not reported
Substance Type:	Not reported
CASRN for Hazardous Substances:	36685
Chemical Name:	ARKEMA INC
Other Information Regarding The Tank Substance:	Not reported
Undeliverable Address Ind.:	N
Contact Name:	DESPINA I DENNE
Company:	Not reported
Tank ID:	704471
Tank Sequence #:	023A
Install Date:	07/01/1968
Status:	Closed Without a Permit
Status Code End Date:	Not reported
Capacity:	5000
Substance:	HZPRL
Tank Substance End Date:	Not reported

Map ID
Direction
Distance
Elevation

MAP FINDINGS

Site

Database(s)

EDR ID Number
EPA ID Number

KEYSTONE IND LUBRICANT (Continued)

S102607399

Tank Code: AST
Inspection Code: Not reported
Last Inspection: Not reported
Substance Type: Not reported
CASRN for Hazardous Substances: 36685
Chemical Name: ARKEMA INC
Other Information Regarding The Tank Substance: Not reported
Undeliverable Address Ind.: N
Contact Name: DESPINA I DENNE
Company: Not reported

Tank ID: 704472
Tank Sequence #: 024A
Install Date: 01/01/1933
Status: Closed Without a Permit
Status Code End Date: Not reported
Capacity: 1250
Substance: OTHER
Tank Substance End Date: Not reported
Tank Code: AST
Inspection Code: Not reported
Last Inspection: Not reported
Substance Type: Not reported
CASRN for Hazardous Substances: 36685
Chemical Name: ARKEMA INC
Other Information Regarding The Tank Substance: Not reported
Undeliverable Address Ind.: N
Contact Name: DESPINA I DENNE
Company: Not reported

Tank ID: 704473
Tank Sequence #: 028A
Install Date: 01/01/1933
Status: Closed Without a Permit
Status Code End Date: Not reported
Capacity: 1250
Substance: OTHER
Tank Substance End Date: Not reported
Tank Code: AST
Inspection Code: Not reported
Last Inspection: Not reported
Substance Type: Not reported
CASRN for Hazardous Substances: 36685
Chemical Name: ARKEMA INC
Other Information Regarding The Tank Substance: Not reported
Undeliverable Address Ind.: N
Contact Name: DESPINA I DENNE
Company: Not reported

Tank ID: 704474
Tank Sequence #: 029A
Install Date: 01/01/1933
Status: Closed Without a Permit
Status Code End Date: Not reported

Map ID
Direction
Distance
Elevation

MAP FINDINGS

Site

Database(s)

EDR ID Number
EPA ID Number

KEYSTONE IND LUBRICANT (Continued)

S102607399

Capacity: 1000
Substance: OTHER
Tank Substance End Date: Not reported
Tank Code: AST
Inspection Code: Not reported
Last Inspection: Not reported
Substance Type: Not reported
CASRN for Hazardous Substances: 36685
Chemical Name: ARKEMA INC
Other Information Regarding The Tank Substance: Not reported
Undeliverable Address Ind.: N
Contact Name: DESPINA I DENNE
Company: Not reported

Tank ID: 704475
Tank Sequence #: 030A
Install Date: 01/01/1933
Status: Closed Without a Permit
Status Code End Date: Not reported
Capacity: 2700
Substance: OTHER
Tank Substance End Date: Not reported
Tank Code: AST
Inspection Code: Not reported
Last Inspection: Not reported
Substance Type: Not reported
CASRN for Hazardous Substances: 36685
Chemical Name: ARKEMA INC
Other Information Regarding The Tank Substance: Not reported
Undeliverable Address Ind.: N
Contact Name: DESPINA I DENNE
Company: Not reported

Tank ID: 704476
Tank Sequence #: 031A
Install Date: 01/01/1933
Status: Closed Without a Permit
Status Code End Date: Not reported
Capacity: 2700
Substance: OTHER
Tank Substance End Date: Not reported
Tank Code: AST
Inspection Code: Not reported
Last Inspection: Not reported
Substance Type: Not reported
CASRN for Hazardous Substances: 36685
Chemical Name: ARKEMA INC
Other Information Regarding The Tank Substance: Not reported
Undeliverable Address Ind.: N
Contact Name: DESPINA I DENNE
Company: Not reported

Tank ID: 704477
Tank Sequence #: 032A

Map ID
Direction
Distance
Elevation

MAP FINDINGS

Site

Database(s)

EDR ID Number
EPA ID Number

KEYSTONE IND LUBRICANT (Continued)

S102607399

Install Date: 01/01/1933
Status: Closed Without a Permit
Status Code End Date: Not reported
Capacity: 2700
Substance: OTHER
Tank Substance End Date: Not reported
Tank Code: AST
Inspection Code: Not reported
Last Inspection: Not reported
Substance Type: Not reported
CASRN for Hazardous Substances: 36685
Chemical Name: ARKEMA INC
Other Information Regarding The Tank Substance: Not reported
Undeliverable Address Ind.: N
Contact Name: DESPINA I DENNE
Company: Not reported

Tank ID: 704478
Tank Sequence #: 033A
Install Date: 01/01/1974
Status: Closed Without a Permit
Status Code End Date: Not reported
Capacity: 6000
Substance: OTHER
Tank Substance End Date: Not reported
Tank Code: AST
Inspection Code: Not reported
Last Inspection: Not reported
Substance Type: Not reported
CASRN for Hazardous Substances: 36685
Chemical Name: ARKEMA INC
Other Information Regarding The Tank Substance: Not reported
Undeliverable Address Ind.: N
Contact Name: DESPINA I DENNE
Company: Not reported

Tank ID: 704479
Tank Sequence #: 034A
Install Date: 01/01/1974
Status: Closed Without a Permit
Status Code End Date: Not reported
Capacity: 6000
Substance: OTHER
Tank Substance End Date: Not reported
Tank Code: AST
Inspection Code: Not reported
Last Inspection: Not reported
Substance Type: Not reported
CASRN for Hazardous Substances: 36685
Chemical Name: ARKEMA INC
Other Information Regarding The Tank Substance: Not reported
Undeliverable Address Ind.: N
Contact Name: DESPINA I DENNE
Company: Not reported

Map ID
Direction
Distance
Elevation

MAP FINDINGS

Site

Database(s)

EDR ID Number
EPA ID Number

KEYSTONE IND LUBRICANT (Continued)

S102607399

Tank ID: 704480
Tank Sequence #: 043A
Install Date: 11/01/1987
Status: Closed Without a Permit
Status Code End Date: Not reported
Capacity: 2000
Substance: OTHER
Tank Substance End Date: Not reported
Tank Code: AST
Inspection Code: Not reported
Last Inspection: Not reported
Substance Type: Not reported
CASRN for Hazardous Substances: 36685
Chemical Name: ARKEMA INC
Other Information Regarding The Tank Substance: Not reported
Undeliverable Address Ind.: N
Contact Name: DESPINA I DENNE
Company: Not reported

Tank ID: 704481
Tank Sequence #: 044A
Install Date: 11/01/1987
Status: Closed Without a Permit
Status Code End Date: Not reported
Capacity: 2000
Substance: OTHER
Tank Substance End Date: Not reported
Tank Code: AST
Inspection Code: Not reported
Last Inspection: Not reported
Substance Type: Not reported
CASRN for Hazardous Substances: 36685
Chemical Name: ARKEMA INC
Other Information Regarding The Tank Substance: Not reported
Undeliverable Address Ind.: N
Contact Name: DESPINA I DENNE
Company: Not reported

Tank ID: 704482
Tank Sequence #: 050A
Install Date: 01/01/1974
Status: Closed Without a Permit
Status Code End Date: Not reported
Capacity: 5000
Substance: UNK
Tank Substance End Date: Not reported
Tank Code: AST
Inspection Code: Not reported
Last Inspection: Not reported
Substance Type: Not reported
CASRN for Hazardous Substances: 36685
Chemical Name: ARKEMA INC
Other Information Regarding The Tank Substance: Not reported
Undeliverable Address Ind.: N
Contact Name: DESPINA I DENNE

Map ID
Direction
Distance
Elevation

MAP FINDINGS

Site

Database(s)

EDR ID Number
EPA ID Number

KEYSTONE IND LUBRICANT (Continued)

S102607399

Company: Not reported

C5
ENE
< 1/8
0.046 mi.
244 ft.

2100 WEST ALLEGHENY
21ST & LIPPONCOTT ST
PHILADELPHIA, PA 19132

PA ARCHIVE UST **S119705848**
N/A

Site 2 of 7 in cluster C

Relative:
Lower
Actual:
120 ft.

ARCHIVE UST:
Name: 2100 WEST ALLEGHENY
Address: 21ST & LIPPONCOTT ST
City,State,Zip: PHILADELPHIA 19132
Facility Id: 51-46186
Site ID: 588038
Municipality: Philadelphia City
Client Date: 184301
Owner Id: Not reported
Owner Name: DANIEL FEATHERMAN
Owner Address: 4045 TORRESDALE AVE
Owner Address 2: Not reported
Owner City,St,Zip: PHILADELPHIA, PA 19124
Owner Phone: Not reported
Owner County Code: Not reported
Resp Party Name: DANIEL FEATHERMAN
RP Address: 4045 TORRESDALE AVE
RP Address 2: Not reported
RP City,St,Zip: PHILADELPHIA, PA 19124
Region Code Name: Not reported
Regulated Expire Date: Not reported

Tank Sequence #: 001
Tank Id: 707293
Status: Closed Without a Permit
Status Code End Date: Not reported
Capacity: 2000
Substance: GAS
Tank Substance End Date: Not reported
Install Date: 10/05/1994
Tank Code: UST
Inspection Code: Not reported
Last Inspection: Not reported
Substance Type: Not reported
CASRN for Hazardous Substances: 184301
Chemical Name: DANIEL FEATHERMAN
Other Information Regarding The Tank Substance: Not reported
Undeliverable Address Ind.: N
Contact Name: UNKNOWN
Company: Not reported

Tank Sequence #: 002
Tank Id: 707294
Status: Closed Without a Permit
Status Code End Date: Not reported
Capacity: 2000
Substance: OTHER
Tank Substance End Date: Not reported
Install Date: 10/05/1994

Map ID
 Direction
 Distance
 Elevation

MAP FINDINGS

Site

Database(s)

EDR ID Number
 EPA ID Number

2100 WEST ALLEGHENY (Continued)

S119705848

Tank Code:	UST
Inspection Code:	Not reported
Last Inspection:	Not reported
Substance Type:	Not reported
CASRN for Hazardous Substances:	184301
Chemical Name:	DANIEL FEATHERMAN
Other Information Regarding The Tank Substance:	Not reported
Undeliverable Address Ind.:	N
Contact Name:	UNKNOWN
Company:	Not reported

C6
ENE
 < 1/8
 0.046 mi.
 244 ft.

PENNWALT CORP PHILA PLT
21ST & LIPPINCOTT ST
PHILADELPHIA, PA 19132

RCRA NonGen / NLR

1000323427
PAD990827578

Site 3 of 7 in cluster C

Relative:
Lower
Actual:
120 ft.

RCRA NonGen / NLR:	
Date Form Received by Agency:	20180620
Handler Name:	PENNWALT CORP PHILA PLT
Handler Address:	21ST & LIPPINCOTT ST
Handler City,State,Zip:	PHILADELPHIA, PA 19132
EPA ID:	PAD990827578
Contact Name:	Not reported
Contact Address:	Not reported
Contact City,State,Zip:	Not reported
Contact Telephone:	Not reported
Contact Fax:	Not reported
Contact Email:	Not reported
Contact Title:	Not reported
EPA Region:	03
Land Type:	Other
Federal Waste Generator Description:	Not a generator, verified
Non-Notifier:	Not reported
Biennial Report Cycle:	Not reported
Accessibility:	Not reported
Active Site Indicator:	Not reported
State District Owner:	PA
State District:	1
Mailing Address:	Not reported
Mailing City,State,Zip:	Not reported
Owner Name:	Not reported
Owner Type:	Not reported
Operator Name:	Not reported
Operator Type:	Not reported
Short-Term Generator Activity:	No
Importer Activity:	No
Mixed Waste Generator:	No
Transporter Activity:	No
Transfer Facility Activity:	No
Recycler Activity with Storage:	No
Small Quantity On-Site Burner Exemption:	No
Smelting Melting and Refining Furnace Exemption:	No
Underground Injection Control:	No
Off-Site Waste Receipt:	No
Universal Waste Indicator:	No
Universal Waste Destination Facility:	No
Federal Universal Waste:	No

Map ID
 Direction
 Distance
 Elevation

MAP FINDINGS

Site

Database(s)

EDR ID Number
 EPA ID Number

PENNWALT CORP PHILA PLT (Continued)

1000323427

Active Site Fed-Reg Treatment Storage and Disposal Facility:	Not reported
Active Site Converter Treatment storage and Disposal Facility:	Not reported
Active Site State-Reg Treatment Storage and Disposal Facility:	Not reported
Active Site State-Reg Handler:	---
Federal Facility Indicator:	Not reported
Hazardous Secondary Material Indicator:	NN
Sub-Part K Indicator:	Not reported
Commercial TSD Indicator:	No
Treatment Storage and Disposal Type:	Not reported
2018 GPRA Permit Baseline:	Not on the Baseline
2018 GPRA Renewals Baseline:	Not on the Baseline
Permit Renewals Workload Universe:	Not reported
Permit Workload Universe:	Not reported
Permit Progress Universe:	Not reported
Post-Closure Workload Universe:	Not reported
Closure Workload Universe:	Not reported
202 GPRA Corrective Action Baseline:	No
Corrective Action Workload Universe:	No
Subject to Corrective Action Universe:	No
Non-TSDFs Where RCRA CA has Been Imposed Universe:	No
TSDFs Potentially Subject to CA Under 3004 (u)/(v) Universe:	No
TSDFs Only Subject to CA under Discretionary Auth Universe:	No
Corrective Action Priority Ranking:	No NCAPS ranking
Environmental Control Indicator:	No
Institutional Control Indicator:	No
Human Exposure Controls Indicator:	N/A
Groundwater Controls Indicator:	N/A
Operating TSDF Universe:	Not reported
Full Enforcement Universe:	Not reported
Significant Non-Complier Universe:	No
Unaddressed Significant Non-Complier Universe:	No
Addressed Significant Non-Complier Universe:	No
Significant Non-Complier With a Compliance Schedule Universe:	No
Financial Assurance Required:	Not reported
Handler Date of Last Change:	20180702
Recognized Trader-Importer:	No
Recognized Trader-Exporter:	No
Importer of Spent Lead Acid Batteries:	No
Exporter of Spent Lead Acid Batteries:	No
Recycler Activity Without Storage:	No
Manifest Broker:	No
Sub-Part P Indicator:	No

Hazardous Waste Summary:

Waste Code:	D005
Waste Description:	BARIUM
Waste Code:	D008
Waste Description:	LEAD
Waste Code:	P090
Waste Description:	Not Defined
Waste Code:	U080
Waste Description:	METHANE, DICHLORO- (OR) METHYLENE CHLORIDE

Map ID
Direction
Distance
Elevation

MAP FINDINGS

Site

Database(s)

EDR ID Number
EPA ID Number

PENNWALT CORP PHILA PLT (Continued)

1000323427

Waste Code: U220
Waste Description: BENZENE, METHYL- (OR) TOLUENE

Waste Code: U226
Waste Description: ETHANE, 1,1,1-TRICHLORO- (OR) METHYL CHLOROFORM

Waste Code: U239
Waste Description: BENZENE, DIMETHYL- (I,T) (OR) XYLENE (I)

Waste Code: U242
Waste Description: Not Defined

Handler - Owner Operator:

Owner/Operator Indicator: Operator
Owner/Operator Name: PENNWALT CORPORATIN PHILADELPHIA PLANT
Legal Status: Private
Date Became Current: Not reported
Date Ended Current: Not reported
Owner/Operator Address: 21ST AND LIPPINCOTT STREETS
Owner/Operator City,State,Zip: OPERCITY, PA 99999
Owner/Operator Telephone: 215-225-7473
Owner/Operator Telephone Ext: Not reported
Owner/Operator Fax: Not reported
Owner/Operator Email: Not reported

Owner/Operator Indicator: Owner
Owner/Operator Name: PENNWALT CORPORATION
Legal Status: Private
Date Became Current: Not reported
Date Ended Current: Not reported
Owner/Operator Address: THREE PARKWAY
Owner/Operator City,State,Zip: PHILADELPHIA, PA 19102
Owner/Operator Telephone: 215-587-7000
Owner/Operator Telephone Ext: Not reported
Owner/Operator Fax: Not reported
Owner/Operator Email: Not reported

Historic Generators:

Receive Date: 19801119
Handler Name: PENNWALT CORP PHILADELPHIA PLANT
Federal Waste Generator Description: Not a generator, verified
State District Owner: PA
Large Quantity Handler of Universal Waste: No
Recognized Trader Importer: No
Recognized Trader Exporter: No
Spent Lead Acid Battery Importer: No
Spent Lead Acid Battery Exporter: No
Current Record: No
Non Storage Recycler Activity: Not reported
Electronic Manifest Broker: Not reported

Receive Date: 20180620
Handler Name: PENNWALT CORP PHILA PLT
Federal Waste Generator Description: Not a generator, verified
State District Owner: PA
Large Quantity Handler of Universal Waste: No

Map ID
Direction
Distance
Elevation

MAP FINDINGS

Site

Database(s)

EDR ID Number
EPA ID Number

PENNWALT CORP PHILA PLT (Continued)

1000323427

Recognized Trader Importer: No
Recognized Trader Exporter: No
Spent Lead Acid Battery Importer: No
Spent Lead Acid Battery Exporter: No
Current Record: Yes
Non Storage Recycler Activity: Not reported
Electronic Manifest Broker: Not reported

Receive Date: 19800818
Handler Name: PENNWALT CORP PHILADELPHIA PLANT
Federal Waste Generator Description: Small Quantity Generator
State District Owner: PA
Large Quantity Handler of Universal Waste: No
Recognized Trader Importer: No
Recognized Trader Exporter: No
Spent Lead Acid Battery Importer: No
Spent Lead Acid Battery Exporter: No
Current Record: No
Non Storage Recycler Activity: Not reported
Electronic Manifest Broker: Not reported

List of NAICS Codes and Descriptions:

NAICS Code: 324191
NAICS Description: PETROLEUM LUBRICATING OIL AND GREASE MANUFACTURING

Facility Has Received Notices of Violation:

Found Violation: No
Agency Which Determined Violation: Not reported
Violation Short Description: Not reported
Date Violation was Determined: Not reported
Actual Return to Compliance Date: Not reported
Return to Compliance Qualifier: Not reported
Violation Responsible Agency: Not reported
Scheduled Compliance Date: Not reported
Enforcement Identifier: Not reported
Date of Enforcement Action: Not reported
Enforcement Responsible Agency: Not reported
Enforcement Docket Number: Not reported
Enforcement Attorney: Not reported
Corrective Action Component: Not reported
Appeal Initiated Date: Not reported
Appeal Resolution Date: Not reported
Disposition Status Date: Not reported
Disposition Status: Not reported
Disposition Status Description: Not reported
Consent/Final Order Sequence Number: Not reported
Consent/Final Order Respondent Name: Not reported
Consent/Final Order Lead Agency: Not reported
Enforcement Type: Not reported
Enforcement Responsible Person: Not reported
Enforcement Responsible Sub-Organization: Not reported
SEP Sequence Number: Not reported
SEP Expenditure Amount: Not reported
SEP Scheduled Completion Date: Not reported
SEP Actual Date: Not reported
SEP Defaulted Date: Not reported

Map ID
 Direction
 Distance
 Elevation

MAP FINDINGS

Site

Database(s)

EDR ID Number
 EPA ID Number

PENNWALT CORP PHILA PLT (Continued)

1000323427

SEP Type:	Not reported
SEP Type Description:	Not reported
Proposed Amount:	Not reported
Final Monetary Amount:	Not reported
Paid Amount:	Not reported
Final Count:	Not reported
Final Amount:	Not reported
Evaluation Action Summary:	
Evaluation Date:	20070503
Evaluation Responsible Agency:	State
Found Violation:	No
Evaluation Type Description:	COMPLIANCE EVALUATION INSPECTION ON-SITE
Evaluation Responsible Person Identifier:	SED
Evaluation Responsible Sub-Organization:	WM
Actual Return to Compliance Date:	Not reported
Scheduled Compliance Date:	Not reported
Date of Request:	Not reported
Date Response Received:	Not reported
Request Agency:	Not reported
Former Citation:	Not reported

A7
NNE
 < 1/8
 0.052 mi.
 273 ft.

2100 W. ALLEGHENY AVE
2100 W. ALLEGHENY AVE
PHILADELPHIA, PA 19132

US BROWNFIELDS **1016456387**
FINDS **N/A**

Site 2 of 8 in cluster A

Relative:	US BROWNFIELDS:	
Higher	Name:	2100 W. ALLEGHENY AVE
Actual:	Address:	2100 W. ALLEGHENY AVE
125 ft.	City,State,Zip:	PHILADELPHIA, PA 19132
	Recipient Name:	Philadelphia City Planning Commission
	Grant Type:	Assessment
	Property Number:	-
	Parcel size:	-
	Latitude:	40.002684
	Longitude:	-75.165024
	HCM Label:	-
	Map Scale:	-
	Point of Reference:	-
	Highlights:	-
	Datum:	-
	Acres Property ID:	13297
	IC Data Access:	-

Map ID
Direction
Distance
Elevation

MAP FINDINGS

Site

Database(s)

EDR ID Number
EPA ID Number

2100 W. ALLEGHENY AVE (Continued)

1016456387

Start Date: -
Redev Completion Date: -
Completed Date: -
Acres Cleaned Up: -
Cleanup Funding: -
Cleanup Funding Source: -
Assessment Funding: -
Assessment Funding Source: -
Redevelopment Funding: -
Redev. Funding Source: -
Redev. Funding Entity Name: -
Redevelopment Start Date: -
Assessment Funding Entity: -
Cleanup Funding Entity: -
Grant Type: -
Accomplishment Type: Phase I Environmental Assessment
Accomplishment Count: N
Cooperative Agreement Number: 99327201
Start Date: 6/30/2001
Ownership Entity: -
Completion Date: 6/30/2001
Current Owner: -
Did Owner Change: -
Cleanup Required: -
Video Available: -
Photo Available: -
Institutional Controls Required: -
IC Category Proprietary Controls: -
IC Cat. Info. Devices: -
IC Cat. Gov. Controls: -
IC Cat. Enforcement Permit Tools: -
IC in place date: -
IC in place: U
State/tribal program date: -
State/tribal program ID: -
State/tribal NFA date: -
Air cleaned: -
Asbestos found: -
Asbestos cleaned: -
Controlled substance found: -
Controlled substance cleaned: -
Drinking water affected: -
Drinking water cleaned: -
Groundwater affected: -
Groundwater cleaned: -
Lead contaminant found: -
Lead cleaned up: -
No media affected: -
Unknown media affected: -
Other cleaned up: -
Other metals found: -
Other metals cleaned: -
Other contaminants found: -
Other contams found description: -
PAHs found: -
PAHs cleaned up: -
PCBs found: -

Map ID
 Direction
 Distance
 Elevation

MAP FINDINGS

Site

Database(s)

EDR ID Number
 EPA ID Number

2100 W. ALLEGHENY AVE (Continued)

1016456387

PCBs cleaned up:	-
Petro products found:	-
Petro products cleaned:	-
Sediments found:	-
Sediments cleaned:	-
Soil affected:	-
Soil cleaned up:	-
Surface water cleaned:	-
VOCs found:	-
VOCs cleaned:	-
Cleanup other description:	-
Num. of cleanup and re-dev. jobs:	-
Past use greenspace acreage:	-
Past use residential acreage:	-
Surface Water:	-
Past use commercial acreage:	-
Past use industrial acreage:	-
Future use greenspace acreage:	-
Future use residential acreage:	-
Future use commercial acreage:	-
Future use industrial acreage:	-
Superfund Fed. landowner flag:	-
Arsenic cleaned up:	-
Cadmium cleaned up:	-
Chromium cleaned up:	-
Copper cleaned up:	-
Iron cleaned up:	-
mercury cleaned up:	-
Nickel Cleaned Up:	-
No clean up:	-
Pesticides cleaned up:	-
Selenium cleaned up:	-
SVOCs cleaned up:	-
Unknown clean up:	-
Arsenic contaminant found:	-
Cadmium contaminant found:	-
Chromium contaminant found:	-
Copper contaminant found:	-
Iron contaminant found:	-
Mercury contaminant found:	-
Nickel contaminant found:	-
No contaminant found:	-
Pesticides contaminant found:	-
Selenium contaminant found:	-
SVOCs contaminant found:	-
Unknown contaminant found:	-
Future Use: Multistory	-
Media affected Bluiding Material:	-
Media affected indoor air:	-
Building material media cleaned up:	-
Indoor air media cleaned up:	-
Unknown media cleaned up:	-
Past Use: Multistory	-
Property Description:	-
Below Poverty Number:	5066
Below Poverty Percent:	37.24
Meidan Income:	4153

Map ID
 Direction
 Distance
 Elevation

MAP FINDINGS

Site

Database(s)

EDR ID Number
 EPA ID Number

2100 W. ALLEGHENY AVE (Continued)

1016456387

Meidan Income Number: 8369
 Meidan Income Percent: 61.52
 Vacant Housing Number: 1433
 Vacant Housing Percent: 21.53
 Unemployed Number: 1225
 Unemployed Percent: 9.01

FINDS:

Registry ID: 110039537631

Click Here:

Environmental Interest/Information System:

US EPA Assessment, Cleanup and Redevelopment Exchange System (ACRES) is a federal online database for Brownfields Grantees to electronically submit data directly to EPA.

[Click this hyperlink](#) while viewing on your computer to access additional FINDS: detail in the EDR Site Report.

A8
NNE
 < 1/8
 0.052 mi.
 273 ft.

STEEL HEDDLE
2100-30 W ALLEGHENY AVE
PHILADELPHIA, PA 19132

RCRA NonGen / NLR
FINDS
ECHO

1000203555
PAD057144669

Site 3 of 8 in cluster A

Relative:
Higher
Actual:
125 ft.

RCRA NonGen / NLR:
 Date Form Received by Agency: 19800815
 Handler Name: STEEL HEDDLE
 Handler Address: 2100-30 W ALLEGHENY AVE
 Handler City,State,Zip: PHILADELPHIA, PA 19132
 EPA ID: PAD057144669
 Contact Name: ENVIRONMENTAL COORDINATOR
 Contact Address: 2100-30 W ALLEGHENY AVE
 Contact City,State,Zip: PHILADELPHIA, PA 19132
 Contact Telephone: 215-555-1212
 Contact Fax: Not reported
 Contact Email: Not reported
 Contact Title: Not reported
 EPA Region: 03
 Land Type: Not reported
 Federal Waste Generator Description: Not a generator, verified
 Non-Notifier: Not reported
 Biennial Report Cycle: Not reported
 Accessibility: Not reported
 Active Site Indicator: Not reported
 State District Owner: PA
 State District: 1
 Mailing Address: 2100-30 W ALLEGHENY AVE
 Mailing City,State,Zip: PHILADELPHIA, PA 19132
 Owner Name: OWNERNAME
 Owner Type: Private
 Operator Name: OPERNAME
 Operator Type: Private
 Short-Term Generator Activity: No
 Importer Activity: No
 Mixed Waste Generator: No
 Transporter Activity: No
 Transfer Facility Activity: No

Map ID
 Direction
 Distance
 Elevation

MAP FINDINGS

Site

Database(s)

EDR ID Number
 EPA ID Number

STEEL HEDDLE (Continued)

1000203555

Recycler Activity with Storage:	No
Small Quantity On-Site Burner Exemption:	No
Smelting Melting and Refining Furnace Exemption:	No
Underground Injection Control:	No
Off-Site Waste Receipt:	No
Universal Waste Indicator:	No
Universal Waste Destination Facility:	No
Federal Universal Waste:	No
Active Site Fed-Reg Treatment Storage and Disposal Facility:	Not reported
Active Site Converter Treatment storage and Disposal Facility:	Not reported
Active Site State-Reg Treatment Storage and Disposal Facility:	Not reported
Active Site State-Reg Handler:	---
Federal Facility Indicator:	Not reported
Hazardous Secondary Material Indicator:	NN
Sub-Part K Indicator:	Not reported
Commercial TSD Indicator:	No
Treatment Storage and Disposal Type:	Not reported
2018 GPRA Permit Baseline:	Not on the Baseline
2018 GPRA Renewals Baseline:	Not on the Baseline
Permit Renewals Workload Universe:	Not reported
Permit Workload Universe:	Not reported
Permit Progress Universe:	Not reported
Post-Closure Workload Universe:	Not reported
Closure Workload Universe:	Not reported
202 GPRA Corrective Action Baseline:	No
Corrective Action Workload Universe:	No
Subject to Corrective Action Universe:	No
Non-TSDFs Where RCRA CA has Been Imposed Universe:	No
TSDFs Potentially Subject to CA Under 3004 (u)/(v) Universe:	No
TSDFs Only Subject to CA under Discretionary Auth Universe:	No
Corrective Action Priority Ranking:	No NCAPS ranking
Environmental Control Indicator:	No
Institutional Control Indicator:	No
Human Exposure Controls Indicator:	N/A
Groundwater Controls Indicator:	N/A
Operating TSDF Universe:	Not reported
Full Enforcement Universe:	Not reported
Significant Non-Complier Universe:	No
Unaddressed Significant Non-Complier Universe:	No
Addressed Significant Non-Complier Universe:	No
Significant Non-Complier With a Compliance Schedule Universe:	No
Financial Assurance Required:	Not reported
Handler Date of Last Change:	20000915
Recognized Trader-Importer:	No
Recognized Trader-Exporter:	No
Importer of Spent Lead Acid Batteries:	No
Exporter of Spent Lead Acid Batteries:	No
Recycler Activity Without Storage:	Not reported
Manifest Broker:	Not reported
Sub-Part P Indicator:	No

Handler - Owner Operator:

Owner/Operator Indicator:	Owner
Owner/Operator Name:	OWNERNAME
Legal Status:	Private
Date Became Current:	Not reported

Map ID
Direction
Distance
Elevation

MAP FINDINGS

Site

Database(s)

EDR ID Number
EPA ID Number

STEEL HEDDLE (Continued)

1000203555

Date Ended Current: Not reported
Owner/Operator Address: OWNERSTREET
Owner/Operator City,State,Zip: OWNERCITY, AK 99999
Owner/Operator Telephone: 215-555-1212
Owner/Operator Telephone Ext: Not reported
Owner/Operator Fax: Not reported
Owner/Operator Email: Not reported

Owner/Operator Indicator: Operator
Owner/Operator Name: OPERNAME
Legal Status: Private
Date Became Current: Not reported
Date Ended Current: Not reported
Owner/Operator Address: OPERSTREET
Owner/Operator City,State,Zip: OPERCITY, AK 99999
Owner/Operator Telephone: 215-555-1212
Owner/Operator Telephone Ext: Not reported
Owner/Operator Fax: Not reported
Owner/Operator Email: Not reported

Historic Generators:

Receive Date: 19800815
Handler Name: STEEL HEDDLE
Federal Waste Generator Description: Not a generator, verified
State District Owner: PA
Large Quantity Handler of Universal Waste: No
Recognized Trader Importer: No
Recognized Trader Exporter: No
Spent Lead Acid Battery Importer: No
Spent Lead Acid Battery Exporter: No
Current Record: Yes
Non Storage Recycler Activity: Not reported
Electronic Manifest Broker: Not reported

List of NAICS Codes and Descriptions:

NAICS Code: 333292
NAICS Description: TEXTILE MACHINERY MANUFACTURING

Facility Has Received Notices of Violations:

Violations: No Violations Found

Evaluation Action Summary:

Evaluations: No Evaluations Found

FINDS:

Registry ID: 110004842403

Click Here:

Environmental Interest/Information System:

RCRAInfo is a national information system that supports the Resource Conservation and Recovery Act (RCRA) program through the tracking of events and activities related to facilities that generate, transport, and treat, store, or dispose of hazardous waste. RCRAInfo allows RCRA

Map ID
 Direction
 Distance
 Elevation

MAP FINDINGS

Site

Database(s)

EDR ID Number
 EPA ID Number

STEEL HEDDLE (Continued)

1000203555

program staff to track the notification, permit, compliance, and corrective action activities required under RCRA.

[Click this hyperlink](#) while viewing on your computer to access additional FINDS: detail in the EDR Site Report.

ECHO:

Envid: 1000203555
 Registry ID: 110004842403
 DFR URL: <http://echo.epa.gov/detailed-facility-report?fid=110004842403>
 Name: STEEL HEDDLE
 Address: 2100-30 W ALLEGHENY AVE
 City,State,Zip: PHILADELPHIA, PA 19132

B9
East
< 1/8
0.058 mi.
307 ft.

3101-19 N. 21ST STREET
3101-19 N. 21ST STREET
PHILADELPHIA, PA 19121
Site 3 of 5 in cluster B

US BROWNFIELDS **1016456437**
FINDS **N/A**

Relative:
Lower

US BROWNFIELDS:

Actual:
118 ft.

Name: 3101-19 N. 21ST STREET
 Address: 3101-19 N. 21ST STREET
 City,State,Zip: PHILADELPHIA, PA 19121
 Recipient Name: Philadelphia City Planning Commission
 Grant Type: Assessment
 Property Number: -
 Parcel size: -
 Latitude: 39.954526
 Longitude: -75.174908
 HCM Label: -
 Map Scale: -
 Point of Reference: -
 Highlights: -
 Datum: -
 Acres Property ID: 13302
 IC Data Access: -
 Start Date: -
 Redev Completion Date: -
 Completed Date: -
 Acres Cleaned Up: -
 Cleanup Funding: -
 Cleanup Funding Source: -
 Assessment Funding: -
 Assessment Funding Source: -
 Redevelopment Funding: -
 Redev. Funding Source: -
 Redev. Funding Entity Name: -
 Redevelopment Start Date: -
 Assessment Funding Entity: -
 Cleanup Funding Entity: -
 Grant Type: -
 Accomplishment Type: Phase I Environmental Assessment
 Accomplishment Count: N
 Cooperative Agreement Number: 99327201
 Start Date: 6/30/2001
 Ownership Entity: -
 Completion Date: 6/30/2001

Map ID
Direction
Distance
Elevation

MAP FINDINGS

Site

Database(s)

EDR ID Number
EPA ID Number

3101-19 N. 21ST STREET (Continued)

1016456437

Current Owner: -
Did Owner Change: -
Cleanup Required: -
Video Available: -
Photo Available: -
Institutional Controls Required: -
IC Category Proprietary Controls: -
IC Cat. Info. Devices: -
IC Cat. Gov. Controls: -
IC Cat. Enforcement Permit Tools: -
IC in place date: -
IC in place: U
State/tribal program date: -
State/tribal program ID: -
State/tribal NFA date: -
Air cleaned: -
Asbestos found: -
Asbestos cleaned: -
Controlled substance found: -
Controlled substance cleaned: -
Drinking water affected: -
Drinking water cleaned: -
Groundwater affected: -
Groundwater cleaned: -
Lead contaminant found: -
Lead cleaned up: -
No media affected: -
Unknown media affected: -
Other cleaned up: -
Other metals found: -
Other metals cleaned: -
Other contaminants found: -
Other contams found description: -
PAHs found: -
PAHs cleaned up: -
PCBs found: -
PCBs cleaned up: -
Petro products found: -
Petro products cleaned: -
Sediments found: -
Sediments cleaned: -
Soil affected: -
Soil cleaned up: -
Surface water cleaned: -
VOCs found: -
VOCs cleaned: -
Cleanup other description: -
Num. of cleanup and re-dev. jobs: -
Past use greenspace acreage: -
Past use residential acreage: -
Surface Water: -
Past use commercial acreage: -
Past use industrial acreage: -
Future use greenspace acreage: -
Future use residential acreage: -
Future use commercial acreage: -
Future use industrial acreage: -

Map ID
Direction
Distance
Elevation

MAP FINDINGS

Site

Database(s)

EDR ID Number
EPA ID Number

3101-19 N. 21ST STREET (Continued)

1016456437

Superfund Fed. landowner flag:	-
Arsenic cleaned up:	-
Cadmium cleaned up:	-
Chromium cleaned up:	-
Copper cleaned up:	-
Iron cleaned up:	-
mercury cleaned up:	-
Nickel Cleaned Up:	-
No clean up:	-
Pesticides cleaned up:	-
Selenium cleaned up:	-
SVOCs cleaned up:	-
Unknown clean up:	-
Arsenic contaminant found:	-
Cadmium contaminant found:	-
Chromium contaminant found:	-
Copper contaminant found:	-
Iron contaminant found:	-
Mercury contaminant found:	-
Nickel contaminant found:	-
No contaminant found:	-
Pesticides contaminant found:	-
Selenium contaminant found:	-
SVOCs contaminant found:	-
Unknown contaminant found:	-
Future Use: Multistory	-
Media affected Bluiding Material:	-
Media affected indoor air:	-
Building material media cleaned up:	-
Indoor air media cleaned up:	-
Unknown media cleaned up:	-
Past Use: Multistory	-
Property Description:	-
Below Poverty Number:	5769
Below Poverty Percent:	38.91
Meidan Income:	4227
Meidan Income Number:	9410
Meidan Income Percent:	63.46
Vacant Housing Number:	1496
Vacant Housing Percent:	21.19
Unemployed Number:	1295
Unemployed Percent:	8.73

FINDS:

Registry ID: 110039537686

Click Here:

Environmental Interest/Information System:

US EPA Assessment, Cleanup and Redevelopment Exchange System (ACRES) is a federal online database for Brownfields Grantees to electronically submit data directly to EPA.

[Click this hyperlink](#) while viewing on your computer to access additional FINDS: detail in the EDR Site Report.

Map ID
Direction
Distance
Elevation

MAP FINDINGS

Site

Database(s)

EDR ID Number
EPA ID Number

A10 GLOBAL MONTELLO GROUP 3407
NNW 2200 W ALLEGHENY AVE
< 1/8 PHILADELPHIA, PA 19132
0.058 mi.
308 ft. Site 4 of 8 in cluster A

PA LUST U003919005
PA UST N/A
PA ARCHIVE UST

Relative:
Higher

Actual:
129 ft.

LUST:
Name: GLOBAL MONTELLO GROUP 3407
Address: 2200 W ALLEGHENY AVE
City,State,Zip: PHILADELPHIA, PA 19132
Region: EP SE Rgnl Off Norristown
Municipality: Philadelphia City
Facility Id: 608613
Facility Type: Underground Storage Tank Containing Petroleum
Facility Status: Interim or Remedial Actions Initiated
Status Date: 04/22/2021
Confirmed Date: 04/22/2021
Program Other Id: 51-29711
Client: GLOBAL MONTELLO GROUP CORP
Incident Id: 57369
Incident Desc: NOC
Suspect Date: Not reported
Source Of Notification: OWNER
Release Discovered: UPRGD
Source Cause Of Release: DISP
Tank: Not reported
Impact Desc: Soil
Substance: Unleaded Gasoline
CAS RN: Not reported
Chemical: Not reported
Comments: Not reported
Horizontal Ref Datum: WGS84
Altitude Datum: Not reported
Latitude: 40.003269
Longitude: -75.166015

Name: GLOBAL MONTELLO GROUP 3407
Address: 2200 W ALLEGHENY AVE
City,State,Zip: PHILADELPHIA, PA 19132
Region: EP SE Rgnl Off Norristown
Municipality: Philadelphia City
Facility Id: 608613
Facility Type: Underground Storage Tank Containing Petroleum
Facility Status: Interim or Remedial Actions Initiated
Status Date: 07/16/2019
Confirmed Date: 08/05/1989
Program Other Id: 51-29711
Client: GLOBAL MONTELLO GROUP CORP
Incident Id: 6215
Incident Desc: AMOCO 84755
Suspect Date: Not reported
Source Of Notification: Not reported
Release Discovered: Not reported
Source Cause Of Release: Not reported
Tank: Not reported
Impact Desc: Ground Water
Substance: Unleaded Gasoline
CAS RN: Not reported
Chemical: Not reported

Map ID
Direction
Distance
Elevation

MAP FINDINGS

Site

Database(s)

EDR ID Number
EPA ID Number

GLOBAL MONTELLO GROUP 3407 (Continued)

U003919005

Comments: Not reported
Horizontal Ref Datum: WGS84
Altitude Datum: Not reported
Latitude: 40.003269
Longitude: -75.166015

Name: GLOBAL MONTELLO GROUP 3407
Address: 2200 W ALLEGHENY AVE
City,State,Zip: PHILADELPHIA, PA 19132
Region: EP SE Rgnl Off Norristown
Municipality: Philadelphia City
Facility Id: 608613
Facility Type: Underground Storage Tank Containing Petroleum
Facility Status: Interim or Remedial Actions Initiated
Status Date: 07/16/2019
Confirmed Date: 10/06/1997
Program Other Id: 51-29711
Client: GLOBAL MONTELLO GROUP CORP
Incident Id: 6216
Incident Desc: AMOCO 84755
Suspect Date: Not reported
Source Of Notification: Not reported
Release Discovered: CLOS
Source Cause Of Release: Not reported
Tank: Not reported
Impact Desc: Ground Water
Substance: Not reported
CAS RN: Not reported
Chemical: Not reported
Comments: Not reported
Horizontal Ref Datum: WGS84
Altitude Datum: Not reported
Latitude: 40.003269
Longitude: -75.166015

Name: GLOBAL MONTELLO GROUP 3407
Address: 2200 W ALLEGHENY AVE
City,State,Zip: PHILADELPHIA, PA 19132
Region: EP SE Rgnl Off Norristown
Municipality: Philadelphia City
Facility Id: 608613
Facility Type: Underground Storage Tank Containing Petroleum
Facility Status: Interim or Remedial Actions Initiated
Status Date: 04/22/2021
Confirmed Date: 04/22/2021
Program Other Id: 51-29711
Client: GLOBAL MONTELLO GROUP CORP
Incident Id: 57369
Incident Desc: NOC
Suspect Date: Not reported
Source Of Notification: OWNER
Release Discovered: UPRD
Source Cause Of Release: DISP
Tank: Not reported
Impact Desc: Soil
Substance: Diesel Fuel
CAS RN: Not reported

Map ID
Direction
Distance
Elevation

MAP FINDINGS

Site

Database(s)

EDR ID Number
EPA ID Number

GLOBAL MONTELLO GROUP 3407 (Continued)

U003919005

Chemical: Not reported
Comments: Not reported
Horizontal Ref Datum: WGS84
Altitude Datum: Not reported
Latitude: 40.003269
Longitude: -75.166015

UST:

Name: GLOBAL MONTELLO GROUP 3407
Address: 2200 W ALLEGHENY AVE
City,State,Zip: PHILADELPHIA, PA 19132
Site ID: 586799
Other Id: 51-29711
Client Id Number: 310392
Municipality Name: Philadelphia
Region: EP SE Rgnl Off Norristown
Mailing Name: GLOBAL MONTELLO GROUP CORP
Mailing Address: 800 SOUTH ST
Mailing Address 2: SUITE 500
Mailing City,St,Zip: WALTHAM, MA 02453-1478
Registration Expiration Date: 02/04/2022

Tank Seq No: 10
Tank Status: Currently In Use
Capacity: 10000
Substance: Gasoline
Date Installed: 10/07/1997
Tank Code: UST
Inspection Code: Facility Operation Inspection
Tank Last Dt Inspected: 08/16/2021
Decode for Tstatus: Currently In Use
Decode for Substance: Gasoline

Tank Seq No: 8
Tank Status: Currently In Use
Capacity: 10000
Substance: Gasoline
Date Installed: 10/07/1997
Tank Code: UST
Inspection Code: Facility Operation Inspection
Tank Last Dt Inspected: 08/16/2021
Decode for Tstatus: Currently In Use
Decode for Substance: Gasoline

Tank Seq No: 9
Tank Status: Currently In Use
Capacity: 10000
Substance: Diesel Fuel
Date Installed: 10/07/1997
Tank Code: UST
Inspection Code: Facility Operation Inspection
Tank Last Dt Inspected: 08/16/2021
Decode for Tstatus: Currently In Use
Decode for Substance: Diesel Fuel

Map ID
Direction
Distance
Elevation

MAP FINDINGS

Site

Database(s)

EDR ID Number
EPA ID Number

GLOBAL MONTELLO GROUP 3407 (Continued)

U003919005

ARCHIVE UST:

Name: GLOBAL MONTELLO GROUP 3407
Address: 2200 W ALLEGHENY AVE
City,State,Zip: PHILADELPHIA 19132
Facility Id: 51-29711
Site ID: 586799
Municipality: Philadelphia City
Client Date: 310392
Owner Id: Not reported
Owner Name: ARFA REAL ESTATE HOLDINGS LLC
Owner Address: 1800 CHAPEL AVE W STE 160
Owner Address 2: Not reported
Owner City,St,Zip: CHERRY HILL, NJ 08002-4605
Owner Phone: Not reported
Owner County Code: Not reported
Resp Party Name: GLOBAL MONTELLO GROUP CORP
RP Address: 800 SOUTH ST STE 500
RP Address 2: Not reported
RP City,St,Zip: WALTHAM, MA 02453-1439
Region Code Name: Not reported
Regulated Expire Date: Not reported

Tank Sequence #: 001
Tank Id: 701812
Status: Closed Without a Permit
Status Code End Date: Not reported
Capacity: 10000
Substance: GAS
Tank Substance End Date: Not reported
Install Date: 05/01/1988
Tank Code: UST
Inspection Code: Not reported
Last Inspection: Not reported
Substance Type: Not reported
CASRN for Hazardous Substances: 310392
Chemical Name: GLOBAL MONTELLO GROUP CORP
Other Information Regarding The Tank Substance: Not reported
Undeliverable Address Ind.: N
Contact Name: EUGENE BOBKOFF SPVR
Company: Not reported

Tank Sequence #: 002
Tank Id: 701813
Status: Closed Without a Permit
Status Code End Date: Not reported
Capacity: 10000
Substance: GAS
Tank Substance End Date: Not reported
Install Date: 08/01/1982
Tank Code: UST
Inspection Code: Not reported
Last Inspection: Not reported
Substance Type: Not reported
CASRN for Hazardous Substances: 310392
Chemical Name: GLOBAL MONTELLO GROUP CORP
Other Information Regarding The Tank Substance: Not reported

Map ID
Direction
Distance
Elevation

MAP FINDINGS

Site

Database(s)

EDR ID Number
EPA ID Number

GLOBAL MONTELLO GROUP 3407 (Continued)

U003919005

Undeliverable Address Ind.:	N
Contact Name:	EUGENE BOBKOFF SPVR
Company:	Not reported
Tank Sequence #:	003
Tank Id:	701814
Status:	Closed Without a Permit
Status Code End Date:	Not reported
Capacity:	10000
Substance:	GAS
Tank Substance End Date:	Not reported
Install Date:	08/01/1982
Tank Code:	UST
Inspection Code:	Not reported
Last Inspection:	Not reported
Substance Type:	Not reported
CASRN for Hazardous Substances:	310392
Chemical Name:	GLOBAL MONTELLO GROUP CORP
Other Information Regarding The Tank Substance:	Not reported
Undeliverable Address Ind.:	N
Contact Name:	EUGENE BOBKOFF SPVR
Company:	Not reported
Tank Sequence #:	004
Tank Id:	701815
Status:	Closed Without a Permit
Status Code End Date:	Not reported
Capacity:	2000
Substance:	UNK
Tank Substance End Date:	Not reported
Install Date:	10/06/1997
Tank Code:	UST
Inspection Code:	Not reported
Last Inspection:	Not reported
Substance Type:	Not reported
CASRN for Hazardous Substances:	310392
Chemical Name:	GLOBAL MONTELLO GROUP CORP
Other Information Regarding The Tank Substance:	Not reported
Undeliverable Address Ind.:	N
Contact Name:	EUGENE BOBKOFF SPVR
Company:	Not reported
Tank Sequence #:	005
Tank Id:	701816
Status:	Closed Without a Permit
Status Code End Date:	Not reported
Capacity:	2000
Substance:	UNK
Tank Substance End Date:	Not reported
Install Date:	10/06/1997
Tank Code:	UST
Inspection Code:	Not reported
Last Inspection:	Not reported
Substance Type:	Not reported

Map ID
Direction
Distance
Elevation

MAP FINDINGS

Site

Database(s)

EDR ID Number
EPA ID Number

GLOBAL MONTELLO GROUP 3407 (Continued)

U003919005

CASRN for Hazardous Substances: 310392
Chemical Name: GLOBAL MONTELLO GROUP CORP
Other Information Regarding The Tank Substance: Not reported
Undeliverable Address Ind.: N
Contact Name: EUGENE BOBKOFF SPVR
Company: Not reported

Tank Sequence #: 006
Tank Id: 701817
Status: Closed Without a Permit
Status Code End Date: Not reported
Capacity: 2000
Substance: UNK
Tank Substance End Date: Not reported
Install Date: 10/06/1997
Tank Code: UST
Inspection Code: Not reported
Last Inspection: Not reported
Substance Type: Not reported
CASRN for Hazardous Substances: 310392
Chemical Name: GLOBAL MONTELLO GROUP CORP
Other Information Regarding The Tank Substance: Not reported
Undeliverable Address Ind.: N
Contact Name: EUGENE BOBKOFF SPVR
Company: Not reported

Tank Sequence #: 007
Tank Id: 701818
Status: Closed Without a Permit
Status Code End Date: Not reported
Capacity: 2000
Substance: UNK
Tank Substance End Date: Not reported
Install Date: 10/06/1997
Tank Code: UST
Inspection Code: Not reported
Last Inspection: Not reported
Substance Type: Not reported
CASRN for Hazardous Substances: 310392
Chemical Name: GLOBAL MONTELLO GROUP CORP
Other Information Regarding The Tank Substance: Not reported
Undeliverable Address Ind.: N
Contact Name: EUGENE BOBKOFF SPVR
Company: Not reported

**A11
NNW
< 1/8
0.058 mi.
308 ft.**

**AMOCO 84755 TANKS
2200 W ALLEGHENY AVE TANKS
PHILADELPHIA, PA 19132
Site 5 of 8 in cluster A**

**RCRA-SQG 1001030423
FINDS PAR000010090
ECHO**

**Relative:
Higher
Actual:
129 ft.**

RCRA-SQG:
Date Form Received by Agency: 19950906
Handler Name: AMOCO 84755 TANKS
Handler Address: 2200 W ALLEGHENY AVE TANKS
Handler City,State,Zip: PHILADELPHIA, PA 19132

Map ID
 Direction
 Distance
 Elevation

MAP FINDINGS

Site

Database(s)

EDR ID Number
 EPA ID Number

AMOCO 84755 TANKS (Continued)

1001030423

EPA ID:	PAR000010090
Contact Name:	TONI DOUGHERTY
Contact Address:	STE 900 1 W PENNSYLVANIA AVE
Contact City,State,Zip:	TOWSON, MD 21204-5027
Contact Telephone:	410-494-3704
Contact Fax:	Not reported
Contact Email:	Not reported
Contact Title:	Not reported
EPA Region:	03
Land Type:	Private
Federal Waste Generator Description:	Small Quantity Generator
Non-Notifier:	Not reported
Biennial Report Cycle:	Not reported
Accessibility:	Not reported
Active Site Indicator:	Handler Activities
State District Owner:	PA
State District:	1
Mailing Address:	STE 900 1 W PENNSYLVANIA AVE
Mailing City,State,Zip:	TOWSON, MD 21204-5027
Owner Name:	AMOCO OIL CO
Owner Type:	Private
Operator Name:	Not reported
Operator Type:	Not reported
Short-Term Generator Activity:	No
Importer Activity:	No
Mixed Waste Generator:	No
Transporter Activity:	No
Transfer Facility Activity:	No
Recycler Activity with Storage:	No
Small Quantity On-Site Burner Exemption:	No
Smelting Melting and Refining Furnace Exemption:	No
Underground Injection Control:	No
Off-Site Waste Receipt:	No
Universal Waste Indicator:	No
Universal Waste Destination Facility:	No
Federal Universal Waste:	No
Active Site Fed-Reg Treatment Storage and Disposal Facility:	Not reported
Active Site Converter Treatment storage and Disposal Facility:	Not reported
Active Site State-Reg Treatment Storage and Disposal Facility:	Not reported
Active Site State-Reg Handler:	---
Federal Facility Indicator:	Not reported
Hazardous Secondary Material Indicator:	NN
Sub-Part K Indicator:	Not reported
Commercial TSD Indicator:	No
Treatment Storage and Disposal Type:	Not reported
2018 GPRA Permit Baseline:	Not on the Baseline
2018 GPRA Renewals Baseline:	Not on the Baseline
Permit Renewals Workload Universe:	Not reported
Permit Workload Universe:	Not reported
Permit Progress Universe:	Not reported
Post-Closure Workload Universe:	Not reported
Closure Workload Universe:	Not reported
202 GPRA Corrective Action Baseline:	No
Corrective Action Workload Universe:	No
Subject to Corrective Action Universe:	No
Non-TSDs Where RCRA CA has Been Imposed Universe:	No
TSDs Potentially Subject to CA Under 3004 (u)/(v) Universe:	No

Map ID
Direction
Distance
Elevation

MAP FINDINGS

Site

Database(s)

EDR ID Number
EPA ID Number

AMOCO 84755 TANKS (Continued)

1001030423

TSDFs Only Subject to CA under Discretionary Auth Universe:	No
Corrective Action Priority Ranking:	No NCAPS ranking
Environmental Control Indicator:	No
Institutional Control Indicator:	No
Human Exposure Controls Indicator:	N/A
Groundwater Controls Indicator:	N/A
Operating TSDF Universe:	Not reported
Full Enforcement Universe:	Not reported
Significant Non-Complier Universe:	No
Unaddressed Significant Non-Complier Universe:	No
Addressed Significant Non-Complier Universe:	No
Significant Non-Complier With a Compliance Schedule Universe:	No
Financial Assurance Required:	Not reported
Handler Date of Last Change:	20000915
Recognized Trader-Importer:	No
Recognized Trader-Exporter:	No
Importer of Spent Lead Acid Batteries:	No
Exporter of Spent Lead Acid Batteries:	No
Recycler Activity Without Storage:	Not reported
Manifest Broker:	Not reported
Sub-Part P Indicator:	No

Hazardous Waste Summary:

Waste Code:	D001
Waste Description:	IGNITABLE WASTE

Waste Code:	D018
Waste Description:	BENZENE

Handler - Owner Operator:

Owner/Operator Indicator:	Owner
Owner/Operator Name:	AMOCO OIL CO
Legal Status:	Private
Date Became Current:	Not reported
Date Ended Current:	Not reported
Owner/Operator Address:	STE 900 1 W PENNSYLVANIA AVE
Owner/Operator City,State,Zip:	TOWSON, MD 21204-5027
Owner/Operator Telephone:	410-494-3704
Owner/Operator Telephone Ext:	Not reported
Owner/Operator Fax:	Not reported
Owner/Operator Email:	Not reported

Historic Generators:

Receive Date:	19950906
Handler Name:	AMOCO 84755 TANKS
Federal Waste Generator Description:	Small Quantity Generator
State District Owner:	PA
Large Quantity Handler of Universal Waste:	No
Recognized Trader Importer:	No
Recognized Trader Exporter:	No
Spent Lead Acid Battery Importer:	No
Spent Lead Acid Battery Exporter:	No
Current Record:	Yes
Non Storage Recycler Activity:	Not reported
Electronic Manifest Broker:	Not reported

Map ID
 Direction
 Distance
 Elevation

MAP FINDINGS

Site

Database(s)

EDR ID Number
 EPA ID Number

AMOCO 84755 TANKS (Continued)

1001030423

List of NAICS Codes and Descriptions:

NAICS Codes: No NAICS Codes Found

Facility Has Received Notices of Violations:

Violations: No Violations Found

Evaluation Action Summary:

Evaluations: No Evaluations Found

FINDS:

Registry ID: 110004875074

Click Here:

Environmental Interest/Information System:

RCRAInfo is a national information system that supports the Resource Conservation and Recovery Act (RCRA) program through the tracking of events and activities related to facilities that generate, transport, and treat, store, or dispose of hazardous waste. RCRAInfo allows RCRA program staff to track the notification, permit, compliance, and corrective action activities required under RCRA.

[Click this hyperlink](#) while viewing on your computer to access additional FINDS: detail in the EDR Site Report.

ECHO:

Envid: 1001030423
 Registry ID: 110004875074
 DFR URL: <http://echo.epa.gov/detailed-facility-report?fid=110004875074>
 Name: AMOCO 84755 TANKS
 Address: 2200 W ALLEGHENY AVE TANKS
 City,State,Zip: PHILADELPHIA, PA 19132

**A12
 NNW
 < 1/8
 0.058 mi.
 308 ft.**

**FOSTER ODELL R
 2200-04 ALLEGHENY AVE
 PHILADELPHIA, PA 19132**

**EDR Hist Auto 1020921769
 N/A**

Site 6 of 8 in cluster A

**Relative:
 Higher**

EDR Hist Auto

**Actual:
 129 ft.**

Year:	Name:	Type:
1969	FOSTER ODELL R	Gasoline Service Stations
1969	FOSTER ODELL R	Gasoline Service Stations
1970	FOSTER ODELL R	Gasoline Service Stations
1971	FOSTER ODELL R	Gasoline Service Stations
1972	FOSTER ODELL R	Gasoline Service Stations
1973	FOSTER ODELL R	Gasoline Service Stations
1974	FOSTER ODELL R	Gasoline Service Stations
1975	FOSTER ODELL R	Gasoline Service Stations
1976	FOSTER ODELL R	Gasoline Service Stations
1977	FOSTER ODELL R	Gasoline Service Stations
2002	B P CORPORATION NORTH AMERICA	Gasoline Service Stations, NEC
2003	B P CORPORATION NORTH AMERICA	Gasoline Service Stations, NEC
2004	B P CORPORATION NORTH AMERICA	Gasoline Service Stations, NEC
2005	B P CORPORATION NORTH AMERICA	Gasoline Service Stations, NEC

Map ID
 Direction
 Distance
 Elevation

MAP FINDINGS

Site

Database(s)

EDR ID Number
 EPA ID Number

FOSTER ODELL R (Continued)

1020921769

2006	B P CORPORATION NORTH AMERICA	Gasoline Service Stations, NEC
2007	B P CORPORATION NORTH AMERICA	Gasoline Service Stations, NEC
2008	B P CORPORATION NORTH AMERICA	Gasoline Service Stations, NEC
2009	BP CORPORATION NORTH AMER INC	Gasoline Service Stations, NEC
2010	BP CORPORATION NORTH AMER INC	Gasoline Service Stations, NEC
2011	BP GAS STATION	Gasoline Service Stations
2011	BP CORPORATION NORTH AMER INC	Gasoline Service Stations, NEC
2011	AMOCO SPLIT SECOND	Gasoline Service Stations, NEC
2012	BP GAS STATION	Gasoline Service Stations
2012	BP CORPORATION NORTH AMER INC	Gasoline Service Stations, NEC
2012	AMOCO SPLIT SECOND	Gasoline Service Stations, NEC
2013	BP GAS STATION	Gasoline Service Stations, NEC
2013	BP CORPORATION NORTH AMER INC	Gasoline Service Stations, NEC
2014	BP GAS STATION	Gasoline Service Stations, NEC

A13
North
< 1/8
0.063 mi.
334 ft.

NIGRA CHARLES III
22ND & ALLEGHENY AV
PHILADELPHIA, PA 19140

EDR Hist Auto 1022038811
N/A

Site 7 of 8 in cluster A

Relative: EDR Hist Auto
Higher

Actual: 126 ft.	Year: Name:	Type:
	1969 NIGRA CHARLES III	Gasoline Service Stations
	1970 NIGRA CHARLES III	Gasoline Service Stations
	1971 NIGRA CHARLES III	Gasoline Service Stations
	1972 NIGRA CHARLES III	Gasoline Service Stations
	1973 NIGRA CHARLES III	Gasoline Service Stations

A14
North
< 1/8
0.064 mi.
336 ft.

SUNOCO SERVICE STATION-ALLEGHENY PHILA
3201 N 22ND & ALLEGHENY
PHILADELPHIA, PA 19143

RCRA NonGen / NLR 1000329682
FINDS PAD000801597
ECHO

Site 8 of 8 in cluster A

Relative: Higher	RCRA NonGen / NLR:	
Actual: 126 ft.	Date Form Received by Agency:	19800818
	Handler Name:	SUNOCO SERVICE STATION-ALLEGHENY PHILA
	Handler Address:	3201 N 22ND & ALLEGHENY
	Handler City,State,Zip:	PHILADELPHIA, PA 19143
	EPA ID:	PAD000801597
	Contact Name:	HOWARD ALGEO
	Contact Address:	3201 N 22ND & ALLEGHENY
	Contact City,State,Zip:	PHILADELPHIA, PA 19143
	Contact Telephone:	215-688-8200
	Contact Fax:	Not reported
	Contact Email:	Not reported
	Contact Title:	Not reported
	EPA Region:	03
	Land Type:	Not reported
	Federal Waste Generator Description:	Not a generator, verified
	Non-Notifier:	Not reported
	Biennial Report Cycle:	Not reported
	Accessibility:	Not reported
	Active Site Indicator:	Not reported

Map ID
Direction
Distance
Elevation

MAP FINDINGS

Site

Database(s)

EDR ID Number
EPA ID Number

SUNOCO SERVICE STATION-ALLEGHENY PHILA (Continued)

1000329682

State District Owner:	PA
State District:	1
Mailing Address:	3201 N 22ND & ALLEGHENY
Mailing City, State, Zip:	PHILADELPHIA, PA 19143
Owner Name:	SUN OIL COMPANY OF PENNSYLVANIA
Owner Type:	Private
Operator Name:	OPERNAME
Operator Type:	Private
Short-Term Generator Activity:	No
Importer Activity:	No
Mixed Waste Generator:	No
Transporter Activity:	No
Transfer Facility Activity:	No
Recycler Activity with Storage:	No
Small Quantity On-Site Burner Exemption:	No
Smelting Melting and Refining Furnace Exemption:	No
Underground Injection Control:	No
Off-Site Waste Receipt:	No
Universal Waste Indicator:	No
Universal Waste Destination Facility:	No
Federal Universal Waste:	No
Active Site Fed-Reg Treatment Storage and Disposal Facility:	Not reported
Active Site Converter Treatment storage and Disposal Facility:	Not reported
Active Site State-Reg Treatment Storage and Disposal Facility:	Not reported
Active Site State-Reg Handler:	---
Federal Facility Indicator:	Not reported
Hazardous Secondary Material Indicator:	NN
Sub-Part K Indicator:	Not reported
Commercial TSD Indicator:	No
Treatment Storage and Disposal Type:	Not reported
2018 GPRC Permit Baseline:	Not on the Baseline
2018 GPRC Renewals Baseline:	Not on the Baseline
Permit Renewals Workload Universe:	Not reported
Permit Workload Universe:	Not reported
Permit Progress Universe:	Not reported
Post-Closure Workload Universe:	Not reported
Closure Workload Universe:	Not reported
202 GPRC Corrective Action Baseline:	No
Corrective Action Workload Universe:	No
Subject to Corrective Action Universe:	No
Non-TSDs Where RCRA CA has Been Imposed Universe:	No
TSDs Potentially Subject to CA Under 3004 (u)/(v) Universe:	No
TSDs Only Subject to CA under Discretionary Auth Universe:	No
Corrective Action Priority Ranking:	No NCAPS ranking
Environmental Control Indicator:	No
Institutional Control Indicator:	No
Human Exposure Controls Indicator:	N/A
Groundwater Controls Indicator:	N/A
Operating TSD Universe:	Not reported
Full Enforcement Universe:	Not reported
Significant Non-Complier Universe:	No
Unaddressed Significant Non-Complier Universe:	No
Addressed Significant Non-Complier Universe:	No
Significant Non-Complier With a Compliance Schedule Universe:	No
Financial Assurance Required:	Not reported
Handler Date of Last Change:	20000915
Recognized Trader-Importer:	No

Map ID
Direction
Distance
Elevation

MAP FINDINGS

Site

Database(s)

EDR ID Number
EPA ID Number

SUNOCO SERVICE STATION-ALLEGHENY PHILA (Continued)

1000329682

Recognized Trader-Exporter: No
Importer of Spent Lead Acid Batteries: No
Exporter of Spent Lead Acid Batteries: No
Recycler Activity Without Storage: Not reported
Manifest Broker: Not reported
Sub-Part P Indicator: No

Hazardous Waste Summary:

Waste Code: D000
Waste Description: Not Defined

Waste Code: D001
Waste Description: IGNITABLE WASTE

Handler - Owner Operator:

Owner/Operator Indicator: Owner
Owner/Operator Name: SUN OIL COMPANY OF PENNSYLVANIA
Legal Status: Private
Date Became Current: Not reported
Date Ended Current: Not reported
Owner/Operator Address: OWNERSTREET
Owner/Operator City,State,Zip: OWNERCITY, AK 99999
Owner/Operator Telephone: 215-555-1212
Owner/Operator Telephone Ext: Not reported
Owner/Operator Fax: Not reported
Owner/Operator Email: Not reported

Owner/Operator Indicator: Operator
Owner/Operator Name: OPERNAME
Legal Status: Private
Date Became Current: Not reported
Date Ended Current: Not reported
Owner/Operator Address: OPERSTREET
Owner/Operator City,State,Zip: OPERCITY, AK 99999
Owner/Operator Telephone: 215-555-1212
Owner/Operator Telephone Ext: Not reported
Owner/Operator Fax: Not reported
Owner/Operator Email: Not reported

Historic Generators:

Receive Date: 19800818
Handler Name: SUNOCO SERVICE STATION-ALLEGHENY PHILA
Federal Waste Generator Description: Not a generator, verified
State District Owner: PA
Large Quantity Handler of Universal Waste: No
Recognized Trader Importer: No
Recognized Trader Exporter: No
Spent Lead Acid Battery Importer: No
Spent Lead Acid Battery Exporter: No
Current Record: Yes
Non Storage Recycler Activity: Not reported
Electronic Manifest Broker: Not reported

List of NAICS Codes and Descriptions:

Map ID
 Direction
 Distance
 Elevation

MAP FINDINGS

Site

Database(s)

EDR ID Number
 EPA ID Number

SUNOCO SERVICE STATION-ALLEGHENY PHILA (Continued)

1000329682

NAICS Codes: No NAICS Codes Found

Facility Has Received Notices of Violations:
 Violations: No Violations Found

Evaluation Action Summary:
 Evaluations: No Evaluations Found

FINDS:

Registry ID: 110007753127

Click Here:

Environmental Interest/Information System:

RCRAInfo is a national information system that supports the Resource Conservation and Recovery Act (RCRA) program through the tracking of events and activities related to facilities that generate, transport, and treat, store, or dispose of hazardous waste. RCRAInfo allows RCRA program staff to track the notification, permit, compliance, and corrective action activities required under RCRA.

[Click this hyperlink](#) while viewing on your computer to access additional FINDS: detail in the EDR Site Report.

ECHO:

Envid: 1000329682
 Registry ID: 110007753127
 DFR URL: <http://echo.epa.gov/detailed-facility-report?fid=110007753127>
 Name: SUNOCO SERVICE STATION-ALLEGHENY PHILA
 Address: 3201 N 22ND & ALLEGHENY
 City,State,Zip: PHILADELPHIA, PA 19143

**C15
 East
 < 1/8
 0.067 mi.
 356 ft.**

**2001 W. LIPPINCOTT ST
 2001 W. LIPPINCOTT ST
 PHILADELPHIA, PA 19132**

**US BROWNFIELDS 1016456374
 FINDS N/A**

Site 4 of 7 in cluster C

**Relative:
 Lower
 Actual:
 118 ft.**

US BROWNFIELDS:

Name: 2001 W. LIPPINCOTT ST
 Address: 2001 W. LIPPINCOTT ST
 City,State,Zip: PHILADELPHIA, PA 19132
 Recipient Name: Philadelphia City Planning Commission
 Grant Type: Assessment
 Property Number: -
 Parcel size: -
 Latitude: 40.002272
 Longitude: -75.162908
 HCM Label: -
 Map Scale: -
 Point of Reference: -
 Highlights: -
 Datum: -
 Acres Property ID: 13299
 IC Data Access: -
 Start Date: -

Map ID
Direction
Distance
Elevation

MAP FINDINGS

Site

Database(s)

EDR ID Number
EPA ID Number

2001 W. LIPPINCOTT ST (Continued)

1016456374

Redev Completion Date: -
Completed Date: -
Acres Cleaned Up: -
Cleanup Funding: -
Cleanup Funding Source: -
Assessment Funding: -
Assessment Funding Source: -
Redevelopment Funding: -
Redev. Funding Source: -
Redev. Funding Entity Name: -
Redevelopment Start Date: -
Assessment Funding Entity: -
Cleanup Funding Entity: -
Grant Type: -
Accomplishment Type: Phase I Environmental Assessment
Accomplishment Count: N
Cooperative Agreement Number: 99327201
Start Date: 6/30/2001
Ownership Entity: -
Completion Date: 6/30/2001
Current Owner: -
Did Owner Change: -
Cleanup Required: -
Video Available: -
Photo Available: -
Institutional Controls Required: -
IC Category Proprietary Controls: -
IC Cat. Info. Devices: -
IC Cat. Gov. Controls: -
IC Cat. Enforcement Permit Tools: -
IC in place date: -
IC in place: U
State/tribal program date: -
State/tribal program ID: -
State/tribal NFA date: -
Air cleaned: -
Asbestos found: -
Asbestos cleaned: -
Controlled substance found: -
Controlled substance cleaned: -
Drinking water affected: -
Drinking water cleaned: -
Groundwater affected: -
Groundwater cleaned: -
Lead contaminant found: -
Lead cleaned up: -
No media affected: -
Unknown media affected: -
Other cleaned up: -
Other metals found: -
Other metals cleaned: -
Other contaminants found: -
Other contams found description: -
PAHs found: -
PAHs cleaned up: -
PCBs found: -
PCBs cleaned up: -

Map ID
 Direction
 Distance
 Elevation

MAP FINDINGS

Site

Database(s)

EDR ID Number
 EPA ID Number

2001 W. LIPPINCOTT ST (Continued)

1016456374

Petro products found:	-
Petro products cleaned:	-
Sediments found:	-
Sediments cleaned:	-
Soil affected:	-
Soil cleaned up:	-
Surface water cleaned:	-
VOCs found:	-
VOCs cleaned:	-
Cleanup other description:	-
Num. of cleanup and re-dev. jobs:	-
Past use greenspace acreage:	-
Past use residential acreage:	-
Surface Water:	-
Past use commercial acreage:	-
Past use industrial acreage:	-
Future use greenspace acreage:	-
Future use residential acreage:	-
Future use commercial acreage:	-
Future use industrial acreage:	-
Superfund Fed. landowner flag:	-
Arsenic cleaned up:	-
Cadmium cleaned up:	-
Chromium cleaned up:	-
Copper cleaned up:	-
Iron cleaned up:	-
mercury cleaned up:	-
Nickel Cleaned Up:	-
No clean up:	-
Pesticides cleaned up:	-
Selenium cleaned up:	-
SVOCs cleaned up:	-
Unknown clean up:	-
Arsenic contaminant found:	-
Cadmium contaminant found:	-
Chromium contaminant found:	-
Copper contaminant found:	-
Iron contaminant found:	-
Mercury contaminant found:	-
Nickel contaminant found:	-
No contaminant found:	-
Pesticides contaminant found:	-
Selenium contaminant found:	-
SVOCs contaminant found:	-
Unknown contaminant found:	-
Future Use: Multistory	-
Media affected Bluiding Material:	-
Media affected indoor air:	-
Building material media cleaned up:	-
Indoor air media cleaned up:	-
Unknown media cleaned up:	-
Past Use: Multistory	-
Property Description:	-
Below Poverty Number:	5309
Below Poverty Percent:	37.51
Meidan Income:	5653
Meidan Income Number:	8832

Map ID
 Direction
 Distance
 Elevation

MAP FINDINGS

Site

Database(s)

EDR ID Number
 EPA ID Number

2001 W. LIPPINCOTT ST (Continued)

1016456374

Meidan Income Percent: 62.4
 Vacant Housing Number: 1453
 Vacant Housing Percent: 21.62
 Unemployed Number: 1250
 Unemployed Percent: 8.83

FINDS:

Registry ID: 110039537659

Click Here:

Environmental Interest/Information System:

US EPA Assessment, Cleanup and Redevelopment Exchange System (ACRES) is an federal online database for Brownfields Grantees to electronically submit data directly to EPA.

[Click this hyperlink](#) while viewing on your computer to access additional FINDS: detail in the EDR Site Report.

**16
 SSW
 < 1/8
 0.073 mi.
 384 ft.**

**SANG-NAM CORPORATION
 3021 N 22ND ST
 PHILADELPHIA, PA 19132**

**EDR Hist Cleaner 1020081043
 N/A**

**Relative:
 Lower**

EDR Hist Cleaner

**Actual:
 120 ft.**

Year:	Name:	Type:
1993	BRIGHT CLEANERS	Drycleaning Plants, Except Rugs
1994	BRIGHT CLEANERS	Drycleaning Plants, Except Rugs
1995	BRIGHT CLEANERS	Drycleaning Plants, Except Rugs
1996	BRIGHT CLEANERS	Drycleaning Plants, Except Rugs
1997	BRIGHT CLEANERS	Drycleaning Plants, Except Rugs
1998	SANG-NAM CORPORATION	Drycleaning Plants, Except Rugs
1999	SANG-NAM CORPORATION	Drycleaning Plants, Except Rugs
2000	SANG-NAM CORPORATION	Drycleaning Plants, Except Rugs
2001	SANG-NAM CORPORATION	Drycleaning Plants, Except Rugs
2002	SANG-NAM CORPORATION	Drycleaning Plants, Except Rugs
2003	SANG-NAM CORPORATION	Drycleaning Plants, Except Rugs
2004	BRITE CLEANERS	Drycleaning Plants, Except Rugs
2005	BRITE CLEANERS	Drycleaning Plants, Except Rugs
2006	BRITE CLEANERS	Drycleaning Plants, Except Rugs
2007	BRITE CLEANERS	Drycleaning Plants, Except Rugs

**C17
 ENE
 < 1/8
 0.074 mi.
 392 ft.**

**PHILLY GAS
 2044 W ALLEGHENY AVE
 PHILADELPHIA, PA 19132**

**PA LUST U000459489
 PA UST N/A
 PA ARCHIVE UST**

**Relative:
 Higher**

LUST:

**Actual:
 123 ft.**

Name: PHILLY GAS
 Address: 2044 W ALLEGHENY AVE
 City,State,Zip: PHILADELPHIA, PA 19132-1552
 Region: EP SE Rgnl Off Norristown
 Municipality: Philadelphia City
 Facility Id: 608187

Map ID
Direction
Distance
Elevation

MAP FINDINGS

Site

Database(s)

EDR ID Number
EPA ID Number

PHILLY GAS (Continued)

U000459489

Facility Type: Underground Storage Tank Containing Petroleum
Facility Status: Cleanup Completed
Status Date: 01/02/2008
Confirmed Date: 08/29/2007
Program Other Id: 51-13494
Client: POWER REALTY MGMT LLC
Incident Id: 38622
Incident Desc: NOC
Suspect Date: Not reported
Source Of Notification: INSTL
Release Discovered: CLOS
Source Cause Of Release: SPCB
Tank: Not reported
Impact Desc: Soil
Substance: Fuel Oil No 2
CAS RN: Not reported
Chemical: Not reported
Comments: Not reported
Horizontal Ref Datum: WGS84
Altitude Datum: Not reported
Latitude: 40.002999
Longitude: -75.163983

Name: PHILLY GAS
Address: 2044 W ALLEGHENY AVE
City,State,Zip: PHILADELPHIA, PA 19132-1552
Region: EP SE Rgnl Off Norristown
Municipality: Philadelphia City
Facility Id: 608187
Facility Type: Underground Storage Tank Containing Petroleum
Facility Status: Cleanup Completed
Status Date: 05/24/2005
Confirmed Date: 09/05/1996
Program Other Id: 51-13494
Client: POWER REALTY MGMT LLC
Incident Id: 5048
Incident Desc: PORTLAND HEATING OIL CO
Suspect Date: Not reported
Source Of Notification: Not reported
Release Discovered: Not reported
Source Cause Of Release: Not reported
Tank: Not reported
Impact Desc: Ground Water
Substance: Diesel Fuel
CAS RN: Not reported
Chemical: Not reported
Comments: Not reported
Horizontal Ref Datum: WGS84
Altitude Datum: Not reported
Latitude: 40.002999
Longitude: -75.163983

Name: PHILLY GAS
Address: 2044 W ALLEGHENY AVE
City,State,Zip: PHILADELPHIA, PA 19132-1552
Region: EP SE Rgnl Off Norristown
Municipality: Philadelphia City

Map ID
Direction
Distance
Elevation

MAP FINDINGS

Site

Database(s)

EDR ID Number
EPA ID Number

PHILLY GAS (Continued)

U000459489

Facility Id: 608187
Facility Type: Underground Storage Tank Containing Petroleum
Facility Status: Cleanup Completed
Status Date: 05/24/2005
Confirmed Date: 09/05/1996
Program Other Id: 51-13494
Client: POWER REALTY MGMT LLC
Incident Id: 5048
Incident Desc: PORTLAND HEATING OIL CO
Suspect Date: Not reported
Source Of Notification: Not reported
Release Discovered: Not reported
Source Cause Of Release: Not reported
Tank: Not reported
Impact Desc: Ground Water
Substance: Fuel Oil No 2
CAS RN: Not reported
Chemical: Not reported
Comments: Not reported
Horizontal Ref Datum: WGS84
Altitude Datum: Not reported
Latitude: 40.002999
Longitude: -75.163983

Name: PHILLY GAS
Address: 2044 W ALLEGHENY AVE
City,State,Zip: PHILADELPHIA, PA 19132-1552
Region: EP SE Rgnl Off Norristown
Municipality: Philadelphia City
Facility Id: 608187
Facility Type: Underground Storage Tank Containing Petroleum
Facility Status: Cleanup Completed
Status Date: 05/24/2005
Confirmed Date: 09/05/1996
Program Other Id: 51-13494
Client: POWER REALTY MGMT LLC
Incident Id: 5048
Incident Desc: PORTLAND HEATING OIL CO
Suspect Date: Not reported
Source Of Notification: Not reported
Release Discovered: Not reported
Source Cause Of Release: Not reported
Tank: Not reported
Impact Desc: Ground Water
Substance: Kerosene
CAS RN: Not reported
Chemical: Not reported
Comments: Not reported
Horizontal Ref Datum: WGS84
Altitude Datum: Not reported
Latitude: 40.002999
Longitude: -75.163983

Name: PHILLY GAS
Address: 2044 W ALLEGHENY AVE
City,State,Zip: PHILADELPHIA, PA 19132-1552
Region: EP SE Rgnl Off Norristown

Map ID
Direction
Distance
Elevation

MAP FINDINGS

Site

Database(s)

EDR ID Number
EPA ID Number

PHILLY GAS (Continued)

U000459489

Municipality: Philadelphia City
Facility Id: 608187
Facility Type: Underground Storage Tank Containing Petroleum
Facility Status: Cleanup Completed
Status Date: 05/24/2005
Confirmed Date: 09/05/1996
Program Other Id: 51-13494
Client: POWER REALTY MGMT LLC
Incident Id: 5048
Incident Desc: PORTLAND HEATING OIL CO
Suspect Date: Not reported
Source Of Notification: Not reported
Release Discovered: Not reported
Source Cause Of Release: Not reported
Tank: Not reported
Impact Desc: Ground Water
Substance: Unleaded Gasoline
CAS RN: Not reported
Chemical: Not reported
Comments: Not reported
Horizontal Ref Datum: WGS84
Altitude Datum: Not reported
Latitude: 40.002999
Longitude: -75.163983

Name: PHILLY GAS
Address: 2044 W ALLEGHENY AVE
City,State,Zip: PHILADELPHIA, PA 19132-1552
Region: EP SE Rgnl Off Norristown
Municipality: Philadelphia City
Facility Id: 608187
Facility Type: Underground Storage Tank Containing Petroleum
Facility Status: Cleanup Completed
Status Date: 05/24/2005
Confirmed Date: 09/05/1996
Program Other Id: 51-13494
Client: POWER REALTY MGMT LLC
Incident Id: 5048
Incident Desc: PORTLAND HEATING OIL CO
Suspect Date: Not reported
Source Of Notification: Not reported
Release Discovered: Not reported
Source Cause Of Release: Not reported
Tank: Not reported
Impact Desc: Soil
Substance: Diesel Fuel
CAS RN: Not reported
Chemical: Not reported
Comments: Not reported
Horizontal Ref Datum: WGS84
Altitude Datum: Not reported
Latitude: 40.002999
Longitude: -75.163983

Name: PHILLY GAS
Address: 2044 W ALLEGHENY AVE
City,State,Zip: PHILADELPHIA, PA 19132-1552

Map ID
Direction
Distance
Elevation

MAP FINDINGS

Site

Database(s)

EDR ID Number
EPA ID Number

PHILLY GAS (Continued)

U000459489

Region: EP SE Rgnl Off Norristown
Municipality: Philadelphia City
Facility Id: 608187
Facility Type: Underground Storage Tank Containing Petroleum
Facility Status: Cleanup Completed
Status Date: 05/24/2005
Confirmed Date: 09/05/1996
Program Other Id: 51-13494
Client: POWER REALTY MGMT LLC
Incident Id: 5048
Incident Desc: PORTLAND HEATING OIL CO
Suspect Date: Not reported
Source Of Notification: Not reported
Release Discovered: Not reported
Source Cause Of Release: Not reported
Tank: Not reported
Impact Desc: Soil
Substance: Fuel Oil No 2
CAS RN: Not reported
Chemical: Not reported
Comments: Not reported
Horizontal Ref Datum: WGS84
Altitude Datum: Not reported
Latitude: 40.002999
Longitude: -75.163983

Name: PHILLY GAS
Address: 2044 W ALLEGHENY AVE
City,State,Zip: PHILADELPHIA, PA 19132-1552
Region: EP SE Rgnl Off Norristown
Municipality: Philadelphia City
Facility Id: 608187
Facility Type: Underground Storage Tank Containing Petroleum
Facility Status: Cleanup Completed
Status Date: 05/24/2005
Confirmed Date: 09/05/1996
Program Other Id: 51-13494
Client: POWER REALTY MGMT LLC
Incident Id: 5048
Incident Desc: PORTLAND HEATING OIL CO
Suspect Date: Not reported
Source Of Notification: Not reported
Release Discovered: Not reported
Source Cause Of Release: Not reported
Tank: Not reported
Impact Desc: Soil
Substance: Gasoline
CAS RN: Not reported
Chemical: Not reported
Comments: Not reported
Horizontal Ref Datum: WGS84
Altitude Datum: Not reported
Latitude: 40.002999
Longitude: -75.163983

Name: PHILLY GAS
Address: 2044 W ALLEGHENY AVE

Map ID
Direction
Distance
Elevation

MAP FINDINGS

Site

Database(s)

EDR ID Number
EPA ID Number

PHILLY GAS (Continued)

U000459489

City,State,Zip: PHILADELPHIA, PA 19132-1552
Region: EP SE Rgnl Off Norristown
Municipality: Philadelphia City
Facility Id: 608187
Facility Type: Underground Storage Tank Containing Petroleum
Facility Status: Cleanup Completed
Status Date: 05/24/2005
Confirmed Date: 09/05/1996
Program Other Id: 51-13494
Client: POWER REALTY MGMT LLC
Incident Id: 5048
Incident Desc: PORTLAND HEATING OIL CO
Suspect Date: Not reported
Source Of Notification: Not reported
Release Discovered: Not reported
Source Cause Of Release: Not reported
Tank: Not reported
Impact Desc: Soil
Substance: Kerosene
CAS RN: Not reported
Chemical: Not reported
Comments: Not reported
Horizontal Ref Datum: WGS84
Altitude Datum: Not reported
Latitude: 40.002999
Longitude: -75.163983

UST:

Name: PHILLY GAS
Address: 2044 W ALLEGHENY AVE
City,State,Zip: PHILADELPHIA, PA 19132-1552
Site ID: 586498
Other Id: 51-13494
Client Id Number: 341447
Municipality Name: Philadelphia
Region: EP SE Rgnl Off Norristown
Mailing Name: POWER REALTY MGMT LLC
Mailing Address: 2044 W ALLEGHENY AVE
Mailing Address 2: Not reported
Mailing City,St,Zip: PHILADELPHIA, PA 19132-1552
Registration Expiration Date: 02/04/2023

Tank Seq No: 10
Tank Status: Currently In Use
Capacity: 8000
Substance: Gasoline
Date Installed: 10/09/1996
Tank Code: UST
Inspection Code: Facility Operation Inspection
Tank Last Dt Inspected: 01/17/2019
Decode for Tstatus: Currently In Use
Decode for Substance: Gasoline

Tank Seq No: 3
Tank Status: Currently In Use
Capacity: 20000

Map ID
Direction
Distance
Elevation

MAP FINDINGS

Site

Database(s)

EDR ID Number
EPA ID Number

PHILLY GAS (Continued)

U000459489

Substance: Heating Oil
Date Installed: 08/01/1987
Tank Code: UST
Inspection Code: Facility Operation Inspection
Tank Last Dt Inspected: 01/17/2019
Decode for Tstatus: Currently In Use
Decode for Substance: Heating Oil

Tank Seq No: 7
Tank Status: Currently In Use
Capacity: 10000
Substance: Diesel Fuel
Date Installed: 10/09/1996
Tank Code: UST
Inspection Code: Facility Operation Inspection
Tank Last Dt Inspected: 01/17/2019
Decode for Tstatus: Currently In Use
Decode for Substance: Diesel Fuel

Tank Seq No: 8
Tank Status: Currently In Use
Capacity: 2000
Substance: Kerosene
Date Installed: 10/09/1996
Tank Code: UST
Inspection Code: Facility Operation Inspection
Tank Last Dt Inspected: 01/17/2019
Decode for Tstatus: Currently In Use
Decode for Substance: Kerosene

Tank Seq No: 9
Tank Status: Currently In Use
Capacity: 12000
Substance: Gasoline
Date Installed: 10/09/1996
Tank Code: UST
Inspection Code: Facility Operation Inspection
Tank Last Dt Inspected: 01/17/2019
Decode for Tstatus: Currently In Use
Decode for Substance: Gasoline

ARCHIVE UST:

Name: PHILLY GAS
Address: 2044 W ALLEGHENY AVE
City,State,Zip: PHILADELPHIA 19132-1552
Facility Id: 51-13494
Site ID: 586498
Municipality: Philadelphia City
Client Date: 341447
Owner Id: Not reported
Owner Name: PORTLAND HEATING OIL CO INC
Owner Address: 2044 W ALLEGHENY AVE
Owner Address 2: Not reported
Owner City,St,Zip: PHILADELPHIA, PA 19132-1552

Map ID
Direction
Distance
Elevation

MAP FINDINGS

Site

Database(s)

EDR ID Number
EPA ID Number

PHILLY GAS (Continued)

U000459489

Owner Phone: Not reported
Owner County Code: Not reported
Resp Party Name: POWER REALTY MGMT LLC
RP Address: 2044 W ALLEGHENY AVE
RP Address 2: Not reported
RP City,St,Zip: PHILADELPHIA, PA 19132
Region Code Name: Not reported
Regulated Expire Date: Not reported

Tank Sequence #: 001
Tank Id: 699373
Status: Removed
Status Code End Date: Not reported
Capacity: 20000
Substance: HO
Tank Substance End Date: Not reported
Install Date: 08/01/1987
Tank Code: UST
Inspection Code: Not reported
Last Inspection: Not reported
Substance Type: Not reported
CASRN for Hazardous Substances: 341447
Chemical Name: POWER REALTY MGMT LLC
Other Information Regarding The Tank Substance: Not reported
Undeliverable Address Ind.: N
Contact Name: UNKNOWN
Company: Not reported

Tank Sequence #: 002
Tank Id: 699374
Status: Removed
Status Code End Date: Not reported
Capacity: 20000
Substance: HO
Tank Substance End Date: Not reported
Install Date: 08/01/1987
Tank Code: UST
Inspection Code: Not reported
Last Inspection: Not reported
Substance Type: Not reported
CASRN for Hazardous Substances: 341447
Chemical Name: POWER REALTY MGMT LLC
Other Information Regarding The Tank Substance: Not reported
Undeliverable Address Ind.: N
Contact Name: UNKNOWN
Company: Not reported

Tank Sequence #: 004
Tank Id: 699376
Status: Closed Without a Permit
Status Code End Date: Not reported
Capacity: 6500
Substance: GAS
Tank Substance End Date: Not reported
Install Date: Not reported

Map ID
Direction
Distance
Elevation

MAP FINDINGS

Site

Database(s)

EDR ID Number
EPA ID Number

PHILLY GAS (Continued)

U000459489

Tank Code: UST
Inspection Code: Not reported
Last Inspection: Not reported
Substance Type: Not reported
CASRN for Hazardous Substances: 341447
Chemical Name: POWER REALTY MGMT LLC
Other Information Regarding The Tank Substance: Not reported
Undeliverable Address Ind.: N
Contact Name: UNKNOWN
Company: Not reported

Tank Sequence #: 005
Tank Id: 699377
Status: Closed Without a Permit
Status Code End Date: Not reported
Capacity: 6500
Substance: GAS
Tank Substance End Date: Not reported
Install Date: Not reported
Tank Code: UST
Inspection Code: Not reported
Last Inspection: Not reported
Substance Type: Not reported
CASRN for Hazardous Substances: 341447
Chemical Name: POWER REALTY MGMT LLC
Other Information Regarding The Tank Substance: Not reported
Undeliverable Address Ind.: N
Contact Name: UNKNOWN
Company: Not reported

Tank Sequence #: 006
Tank Id: 699378
Status: Closed Without a Permit
Status Code End Date: Not reported
Capacity: 6500
Substance: KERO
Tank Substance End Date: Not reported
Install Date: Not reported
Tank Code: UST
Inspection Code: Not reported
Last Inspection: Not reported
Substance Type: Not reported
CASRN for Hazardous Substances: 341447
Chemical Name: POWER REALTY MGMT LLC
Other Information Regarding The Tank Substance: Not reported
Undeliverable Address Ind.: N
Contact Name: UNKNOWN
Company: Not reported

Map ID
 Direction
 Distance
 Elevation

MAP FINDINGS

Site

Database(s)

EDR ID Number
 EPA ID Number

C18 **PHILLY GAS INC**
ENE **2044 W ALLEGHENY AVE**
< 1/8 **PHILADELPHIA, PA 19132**
0.074 mi.
392 ft. **Site 6 of 7 in cluster C**

EDR Hist Auto **1020144499**
N/A

Relative: EDR Hist Auto
Higher

Actual: 123 ft.	Year: Name:	Type:
	2011 PHILLY GAS INC	Gasoline Service Stations
	2012 PHILLY GAS INC	Gasoline Service Stations
	2013 PHILLY GAS INC	Gasoline Service Stations
	2014 PHILLY GAS INC	Gasoline Service Stations

D19 **DE VAUGHNS ARCO**
NE **21ST & ALLEGHENY**
< 1/8 **PHILADELPHIA, PA 19132**
0.078 mi.
412 ft. **Site 1 of 2 in cluster D**

EDR Hist Auto **1022009679**
N/A

Relative: EDR Hist Auto
Higher

Actual: 127 ft.	Year: Name:	Type:
	1972 DENEAGHN WILLIAM	Gasoline Service Stations
	1973 DENEAGHN WILLIAM	Gasoline Service Stations
	1974 DENEAGHN WILLIAM	Gasoline Service Stations
	1976 DENEAGHN WILLIAM	Gasoline Service Stations
	1985 DE VAUGHNS ARCO	Gasoline Service Stations
	1986 DE VAUGHNS ARCO	Gasoline Service Stations
	1987 DE VAUGHNS ARCO	Gasoline Service Stations

E20 **RITE AID # 03225**
NNW **2201 WEST ALLEGHENY AVENUE**
< 1/8 **PHILADELPHIA, PA 19132**
0.078 mi.
414 ft. **Site 1 of 3 in cluster E**

PA MANIFEST **S116738979**
N/A

Relative:
Higher

Actual: 127 ft.	Manifest Details:	
	Year:	2018
	Manifest Number:	011212959FLE
	Manifest Type:	TSD Copy
	Generator EPA Id:	PAR000538769
	Generator Date:	03/16/2018
	Mailing Address:	Not reported
	Mailing City, St, Zip:	Not reported
	Contact Name:	Not reported
	Contact Phone:	Not reported
	TSD EPA Id:	Not reported
	TSD Date:	Not reported
	TSD Facility Name:	Clean Harbors Reidsville LLC
	TSD Facility Address:	208 Watlington Industrial Rd
	TSD Facility City:	Reidsville
	TSD Facility State:	NC
	Facility Telephone:	Not reported
	Page Number:	1
	Line Number:	1
	Waste Number:	U058
	Container Number:	1

Map ID
Direction
Distance
Elevation

MAP FINDINGS

Site

Database(s)

EDR ID Number
EPA ID Number

RITE AID # 03225 (Continued)

S116738979

Container Type: Fiberboard or plastic drums, barrels, kegs
Waste Quantity: 1
Unit: Pounds
Handling Code: Not reported
TSP EPA Id: NCD000648451
Date TSP Sig: Not reported

Year: 2018
Manifest Number: 011212959FLE
Manifest Type: TSD Copy
Generator EPA Id: PAR000538769
Generator Date: 03/16/2018
Mailing Address: Not reported
Mailing City,St,Zip: Not reported
Contact Name: Not reported
Contact Phone: Not reported
TSD EPA Id: Not reported
TSD Date: Not reported
TSD Facility Name: Clean Harbors Reidsville LLC
TSD Facility Address: 208 Watlington Industrial Rd
TSD Facility City: Reidsville
TSD Facility State: NC
Facility Telephone: Not reported
Page Number: 1
Line Number: 1
Waste Number: U044
Container Number: 1
Container Type: Fiberboard or plastic drums, barrels, kegs
Waste Quantity: 1
Unit: Pounds
Handling Code: Not reported
TSP EPA Id: NCD000648451
Date TSP Sig: Not reported

Year: 2018
Manifest Number: 011212959FLE
Manifest Type: TSD Copy
Generator EPA Id: PAR000538769
Generator Date: 03/16/2018
Mailing Address: Not reported
Mailing City,St,Zip: Not reported
Contact Name: Not reported
Contact Phone: Not reported
TSD EPA Id: Not reported
TSD Date: Not reported
TSD Facility Name: Clean Harbors Reidsville LLC
TSD Facility Address: 208 Watlington Industrial Rd
TSD Facility City: Reidsville
TSD Facility State: NC
Facility Telephone: Not reported
Page Number: 1
Line Number: 1
Waste Number: U072
Container Number: 1
Container Type: Fiberboard or plastic drums, barrels, kegs
Waste Quantity: 1
Unit: Pounds

Map ID
Direction
Distance
Elevation

MAP FINDINGS

Site

Database(s)

EDR ID Number
EPA ID Number

RITE AID # 03225 (Continued)

S116738979

Handling Code: Not reported
TSP EPA Id: NCD000648451
Date TSP Sig: Not reported

Year: 2018
Manifest Number: 011212959FLE
Manifest Type: TSD Copy
Generator EPA Id: PAR000538769
Generator Date: 03/16/2018
Mailing Address: Not reported
Mailing City,St,Zip: Not reported
Contact Name: Not reported
Contact Phone: Not reported
TSD EPA Id: Not reported
TSD Date: Not reported
TSD Facility Name: Clean Harbors Reidsville LLC
TSD Facility Address: 208 Watlington Industrial Rd
TSD Facility City: Reidsville
TSD Facility State: NC
Facility Telephone: Not reported
Page Number: 1
Line Number: 1
Waste Number: U035
Container Number: 1
Container Type: Fiberboard or plastic drums, barrels, kegs
Waste Quantity: 1
Unit: Pounds
Handling Code: Not reported
TSP EPA Id: NCD000648451
Date TSP Sig: Not reported

Year: 2018
Manifest Number: 011212959FLE
Manifest Type: TSD Copy
Generator EPA Id: PAR000538769
Generator Date: 03/16/2018
Mailing Address: Not reported
Mailing City,St,Zip: Not reported
Contact Name: Not reported
Contact Phone: Not reported
TSD EPA Id: Not reported
TSD Date: Not reported
TSD Facility Name: Clean Harbors Reidsville LLC
TSD Facility Address: 208 Watlington Industrial Rd
TSD Facility City: Reidsville
TSD Facility State: NC
Facility Telephone: Not reported
Page Number: 1
Line Number: 2
Waste Number: P001
Container Number: 1
Container Type: Fiberboard or plastic drums, barrels, kegs
Waste Quantity: 1
Unit: Pounds
Handling Code: Not reported
TSP EPA Id: NCD000648451
Date TSP Sig: Not reported

Map ID
Direction
Distance
Elevation

MAP FINDINGS

Site

Database(s)

EDR ID Number
EPA ID Number

RITE AID # 03225 (Continued)

S116738979

Year: 2013
Manifest Number: 012068084JJK
Manifest Type: TSD Copy
Generator EPA Id: PAR000538769
Generator Date: 10/22/2013
Mailing Address: Not reported
Mailing City,St,Zip: Not reported
Contact Name: Not reported
Contact Phone: Not reported
TSD EPA Id: Not reported
TSD Date: Not reported
TSD Facility Name: Envirite of Pennsylvania Inc
TSD Facility Address: 730 Vogelsong Rd
TSD Facility City: York
TSD Facility State: PA
Facility Telephone: Not reported
Page Number: 1
Line Number: 1
Waste Number: D024
Container Number: 1
Container Type: Metal drums, barrels, kegs
Waste Quantity: 1
Unit: Pounds
Handling Code: Not reported
TSP EPA Id: PAD010154045
Date TSP Sig: Not reported

Year: 2013
Manifest Number: 012068084JJK
Manifest Type: TSD Copy
Generator EPA Id: PAR000538769
Generator Date: 10/22/2013
Mailing Address: Not reported
Mailing City,St,Zip: Not reported
Contact Name: Not reported
Contact Phone: Not reported
TSD EPA Id: Not reported
TSD Date: Not reported
TSD Facility Name: Envirite of Pennsylvania Inc
TSD Facility Address: 730 Vogelsong Rd
TSD Facility City: York
TSD Facility State: PA
Facility Telephone: Not reported
Page Number: 1
Line Number: 1
Waste Number: D026
Container Number: 1
Container Type: Metal drums, barrels, kegs
Waste Quantity: 1
Unit: Pounds
Handling Code: Not reported
TSP EPA Id: PAD010154045
Date TSP Sig: Not reported

Year: 2013
Manifest Number: 010349126JJK
Manifest Type: TSD Copy

Map ID
Direction
Distance
Elevation

MAP FINDINGS

Site

Database(s)

EDR ID Number
EPA ID Number

RITE AID # 03225 (Continued)

S116738979

Generator EPA Id: PAR000538769
Generator Date: 07/26/2013
Mailing Address: Not reported
Mailing City, St, Zip: Not reported
Contact Name: Not reported
Contact Phone: Not reported
TSD EPA Id: Not reported
TSD Date: Not reported
TSD Facility Name: Envirite of Pennsylvania Inc
TSD Facility Address: 730 Vogelsong Rd
TSD Facility City: York
TSD Facility State: PA
Facility Telephone: Not reported
Page Number: 1
Line Number: 1
Waste Number: P075
Container Number: 1
Container Type: Fiberboard or plastic drums, barrels, kegs
Waste Quantity: 1
Unit: Pounds
Handling Code: Not reported
TSP EPA Id: PAD010154045
Date TSP Sig: Not reported

Year: 2013
Manifest Number: 012068084JJK
Manifest Type: TSD Copy
Generator EPA Id: PAR000538769
Generator Date: 10/22/2013
Mailing Address: Not reported
Mailing City, St, Zip: Not reported
Contact Name: Not reported
Contact Phone: Not reported
TSD EPA Id: Not reported
TSD Date: Not reported
TSD Facility Name: Envirite of Pennsylvania Inc
TSD Facility Address: 730 Vogelsong Rd
TSD Facility City: York
TSD Facility State: PA
Facility Telephone: Not reported
Page Number: 1
Line Number: 1
Waste Number: D001
Container Number: 1
Container Type: Metal drums, barrels, kegs
Waste Quantity: 1
Unit: Pounds
Handling Code: Not reported
TSP EPA Id: PAD010154045
Date TSP Sig: Not reported

Year: 2013
Manifest Number: 012068084JJK
Manifest Type: TSD Copy
Generator EPA Id: PAR000538769
Generator Date: 10/22/2013
Mailing Address: Not reported

Map ID
 Direction
 Distance
 Elevation

MAP FINDINGS

Site

Database(s)

EDR ID Number
 EPA ID Number

RITE AID # 03225 (Continued)

S116738979

Mailing City,St,Zip: Not reported
 Contact Name: Not reported
 Contact Phone: Not reported
 TSD EPA Id: Not reported
 TSD Date: Not reported
 TSD Facility Name: Envirite of Pennsylvania Inc
 TSD Facility Address: 730 Vogelsong Rd
 TSD Facility City: York
 TSD Facility State: PA
 Facility Telephone: Not reported
 Page Number: 1
 Line Number: 1
 Waste Number: U002
 Container Number: 1
 Container Type: Metal drums, barrels, kegs
 Waste Quantity: 1
 Unit: Pounds
 Handling Code: Not reported
 TSP EPA Id: PAD010154045
 Date TSP Sig: Not reported

[Click this hyperlink](#) while viewing on your computer to access
 2 additional PA_MANIFEST: record(s) in the EDR Site Report.

**E21
 NNW
 < 1/8
 0.078 mi.
 414 ft.**

**RITE AID NO 3225
 2201 W ALLEGHENY AVE
 PHILADELPHIA, PA 19132**

**RCRA-VSQG 1016150409
 FINDS PAR000538769
 ECHO**

Site 2 of 3 in cluster E

**Relative:
 Higher
 Actual:
 127 ft.**

RCRA-VSQG:
 Date Form Received by Agency: 20200122
 Handler Name: RITE AID NO 3225
 Handler Address: 2201 W ALLEGHENY AVE
 Handler City,State,Zip: PHILADELPHIA, PA 19132
 EPA ID: PAR000538769
 Contact Name: JOSEPH A CHEST
 Contact Address: 30 HUNTER LN
 Contact City,State,Zip: CAMP HILL, PA 17011-2400
 Contact Telephone: 717-730-8225
 Contact Fax: Not reported
 Contact Email: EHS@RITEAID.COM
 Contact Title: EHS MGR
 EPA Region: 03
 Land Type: Private
 Federal Waste Generator Description: Conditionally Exempt Small Quantity Generator
 Non-Notifier: Not reported
 Biennial Report Cycle: Not reported
 Accessibility: Not reported
 Active Site Indicator: Handler Activities
 State District Owner: PA
 State District: 1
 Mailing Address: 30 HUNTER LN
 Mailing City,State,Zip: CAMP HILL, PA 17011-2400
 Owner Name: RITE AID OF PENNSYLVANIA INC
 Owner Type: Private
 Operator Name: RITE AID CORP
 Operator Type: Private

Map ID
 Direction
 Distance
 Elevation

MAP FINDINGS

Site

Database(s)

EDR ID Number
 EPA ID Number

RITE AID NO 3225 (Continued)

1016150409

Short-Term Generator Activity:	No
Importer Activity:	No
Mixed Waste Generator:	No
Transporter Activity:	No
Transfer Facility Activity:	No
Recycler Activity with Storage:	No
Small Quantity On-Site Burner Exemption:	No
Smelting Melting and Refining Furnace Exemption:	No
Underground Injection Control:	No
Off-Site Waste Receipt:	No
Universal Waste Indicator:	No
Universal Waste Destination Facility:	No
Federal Universal Waste:	No
Active Site Fed-Reg Treatment Storage and Disposal Facility:	Not reported
Active Site Converter Treatment storage and Disposal Facility:	Not reported
Active Site State-Reg Treatment Storage and Disposal Facility:	Not reported
Active Site State-Reg Handler:	---
Federal Facility Indicator:	Not reported
Hazardous Secondary Material Indicator:	N
Sub-Part K Indicator:	Not reported
Commercial TSD Indicator:	No
Treatment Storage and Disposal Type:	Not reported
2018 GPRA Permit Baseline:	Not on the Baseline
2018 GPRA Renewals Baseline:	Not on the Baseline
Permit Renewals Workload Universe:	Not reported
Permit Workload Universe:	Not reported
Permit Progress Universe:	Not reported
Post-Closure Workload Universe:	Not reported
Closure Workload Universe:	Not reported
202 GPRA Corrective Action Baseline:	No
Corrective Action Workload Universe:	No
Subject to Corrective Action Universe:	No
Non-TSDFs Where RCRA CA has Been Imposed Universe:	No
TSDFs Potentially Subject to CA Under 3004 (u)/(v) Universe:	No
TSDFs Only Subject to CA under Discretionary Auth Universe:	No
Corrective Action Priority Ranking:	No NCAPS ranking
Environmental Control Indicator:	No
Institutional Control Indicator:	No
Human Exposure Controls Indicator:	N/A
Groundwater Controls Indicator:	N/A
Operating TSDF Universe:	Not reported
Full Enforcement Universe:	Not reported
Significant Non-Complier Universe:	No
Unaddressed Significant Non-Complier Universe:	No
Addressed Significant Non-Complier Universe:	No
Significant Non-Complier With a Compliance Schedule Universe:	No
Financial Assurance Required:	Not reported
Handler Date of Last Change:	20200131
Recognized Trader-Importer:	No
Recognized Trader-Exporter:	No
Importer of Spent Lead Acid Batteries:	No
Exporter of Spent Lead Acid Batteries:	No
Recycler Activity Without Storage:	No
Manifest Broker:	No
Sub-Part P Indicator:	No

Map ID
Direction
Distance
Elevation

MAP FINDINGS

Site

Database(s)

EDR ID Number
EPA ID Number

RITE AID NO 3225 (Continued)

1016150409

Hazardous Waste Summary:

Waste Code:	D001
Waste Description:	IGNITABLE WASTE
Waste Code:	D002
Waste Description:	CORROSIVE WASTE
Waste Code:	D005
Waste Description:	BARIUM
Waste Code:	D007
Waste Description:	CHROMIUM
Waste Code:	D008
Waste Description:	LEAD
Waste Code:	D009
Waste Description:	MERCURY
Waste Code:	D010
Waste Description:	SELENIUM
Waste Code:	D011
Waste Description:	SILVER
Waste Code:	D013
Waste Description:	LINDANE (1,2,3,4,5,6-HEXA-CHLOROCYCLOHEXANE, GAMMA ISOMER)
Waste Code:	D016
Waste Description:	2,4-D (2,4-DICHLOROPHENOXYACETIC ACID)
Waste Code:	D018
Waste Description:	BENZENE
Waste Code:	D024
Waste Description:	M-CRESOL
Waste Code:	D026
Waste Description:	CRESOL
Waste Code:	D027
Waste Description:	1,4-DICHLOROBENZENE
Waste Code:	D035
Waste Description:	METHYL ETHYL KETONE
Waste Code:	P001
Waste Description:	2H-1-BENZOPYRAN-2-ONE, 4-HYDROXY-3-(3-OXO-1-PHENYLBUTYL)-, & SALTS, WHEN PRESENT AT CONCENTRATIONS GREATER THAN 0.3% (OR) WARFARIN, & SALTS, WHEN PRESENT AT CONCENTRATIONS GREATER THAN 0.3%
Waste Code:	P075
Waste Description:	NICOTINE, & SALTS (OR) PYRIDINE, 3-(1-METHYL-2-PYRROLIDINYL)-,(S)-, & SALTS
Waste Code:	U002
Waste Description:	2-PROPANONE (I) (OR) ACETONE (I)

Map ID
Direction
Distance
Elevation

MAP FINDINGS

Site

Database(s)

EDR ID Number
EPA ID Number

RITE AID NO 3225 (Continued)

1016150409

Waste Code:	U035
Waste Description:	BENZENE BUTANOIC ACID, 4-[BIS(2-CHLOROETHYL)AMINO]- (OR) CHLORAMBUCIL
Waste Code:	U044
Waste Description:	CHLOROFORM (OR) METHANE, TRICHLORO-
Waste Code:	U058
Waste Description:	2H-1,3,2-OXAZAPHOSPHORIN-2-AMINE, N,N-BIS(2-CHLOROETHYL)TETRAHYDRO-, 2-OXIDE (OR) CYCLOPHOSPHAMIDE
Waste Code:	U072
Waste Description:	BENZENE, 1,4-DICHLORO- (OR) P-DICHLOROBENZENE
Waste Code:	U117
Waste Description:	ETHANE, 1,1'-OXYBIS-(I) (OR) ETHYL ETHER (I)
Waste Code:	U122
Waste Description:	FORMALDEHYDE
Waste Code:	U129
Waste Description:	CYCLOHEXANE, 1,2,3,4,5,6-HEXACHLORO-, (1ALPHA, 2ALPHA, 3BETA, 4ALPHA, 5ALPHA, 6BETA)- (OR) LINDANE
Waste Code:	U154
Waste Description:	METHANOL (I) (OR) METHYL ALCOHOL (I)
Waste Code:	U165
Waste Description:	NAPHTHALENE
Waste Code:	U205
Waste Description:	SELENIUM SULFIDE (OR) SELENIUM SULFIDE SES2 (R,T)
Waste Code:	U211
Waste Description:	CARBON TETRACHLORIDE (OR) METHANE, TETRACHLORO-
Waste Code:	U240
Waste Description:	2,4-D, SALTS & ESTERS (OR) ACETIC ACID, (2,4-DICHLOROPHENOXY)-, SALTS & ESTERS (OR) DICHLOROPHENOXYACETIC ACID 2,4-D
Waste Code:	U279
Waste Description:	U279

Handler - Owner Operator:

Owner/Operator Indicator:	Owner
Owner/Operator Name:	RITE AID OF PENNSYLVANIA INC
Legal Status:	Private
Date Became Current:	19920914
Date Ended Current:	Not reported
Owner/Operator Address:	30 HUNTER LN
Owner/Operator City,State,Zip:	CAMP HILL, PA 17011
Owner/Operator Telephone:	Not reported
Owner/Operator Telephone Ext:	Not reported
Owner/Operator Fax:	Not reported
Owner/Operator Email:	Not reported
Owner/Operator Indicator:	Operator
Owner/Operator Name:	RITE AID CORP

Map ID
Direction
Distance
Elevation

MAP FINDINGS

Site

Database(s)

EDR ID Number
EPA ID Number

RITE AID NO 3225 (Continued)

1016150409

Legal Status: Private
Date Became Current: 19920914
Date Ended Current: Not reported
Owner/Operator Address: Not reported
Owner/Operator City,State,Zip: Not reported
Owner/Operator Telephone: Not reported
Owner/Operator Telephone Ext: Not reported
Owner/Operator Fax: Not reported
Owner/Operator Email: Not reported

Owner/Operator Indicator: Owner
Owner/Operator Name: RITE AID OF PENNSYLVANIA INC
Legal Status: Private
Date Became Current: 19920914
Date Ended Current: Not reported
Owner/Operator Address: 30 HUNTER LN
Owner/Operator City,State,Zip: CAMP HILL, PA 17011-2400
Owner/Operator Telephone: Not reported
Owner/Operator Telephone Ext: Not reported
Owner/Operator Fax: Not reported
Owner/Operator Email: Not reported

Owner/Operator Indicator: Operator
Owner/Operator Name: RITE AID CORP
Legal Status: Private
Date Became Current: 19920914
Date Ended Current: Not reported
Owner/Operator Address: 30 HUNTER LN
Owner/Operator City,State,Zip: CAMP HILL, PA 17011-2400
Owner/Operator Telephone: Not reported
Owner/Operator Telephone Ext: Not reported
Owner/Operator Fax: Not reported
Owner/Operator Email: Not reported

Historic Generators:

Receive Date: 20130617
Handler Name: RITE AID NO 3225
Federal Waste Generator Description: Conditionally Exempt Small Quantity Generator
State District Owner: PA
Large Quantity Handler of Universal Waste: No
Recognized Trader Importer: No
Recognized Trader Exporter: No
Spent Lead Acid Battery Importer: No
Spent Lead Acid Battery Exporter: No
Current Record: No
Non Storage Recycler Activity: Not reported
Electronic Manifest Broker: Not reported

Receive Date: 20200122
Handler Name: RITE AID NO 3225
Federal Waste Generator Description: Conditionally Exempt Small Quantity Generator
State District Owner: PA
Large Quantity Handler of Universal Waste: No
Recognized Trader Importer: No
Recognized Trader Exporter: No
Spent Lead Acid Battery Importer: No
Spent Lead Acid Battery Exporter: No

Map ID
 Direction
 Distance
 Elevation

MAP FINDINGS

Site		Database(s)	EDR ID Number EPA ID Number
------	--	-------------	--------------------------------

RITE AID NO 3225 (Continued)

1016150409

Current Record:	Yes
Non Storage Recycler Activity:	Not reported
Electronic Manifest Broker:	Not reported

List of NAICS Codes and Descriptions:

NAICS Code:	44611
NAICS Description:	PHARMACIES AND DRUG STORES

Facility Has Received Notices of Violations:

Violations:	No Violations Found
-------------	---------------------

Evaluation Action Summary:

Evaluations:	No Evaluations Found
--------------	----------------------

FINDS:

Registry ID:	110055473447
--------------	--------------

Click Here:

Environmental Interest/Information System:

RCRAInfo is a national information system that supports the Resource Conservation and Recovery Act (RCRA) program through the tracking of events and activities related to facilities that generate, transport, and treat, store, or dispose of hazardous waste. RCRAInfo allows RCRA program staff to track the notification, permit, compliance, and corrective action activities required under RCRA. PA-EFACTS (Pennsylvania - Environmental Facility Application Compliance Tracking System) is a Department-wide database that provides a holistic view of clients and sites (including facilities) that DEP regulates.

[Click this hyperlink](#) while viewing on your computer to access additional FINDS: detail in the EDR Site Report.

ECHO:

Envid:	1016150409
Registry ID:	110055473447
DFR URL:	http://echo.epa.gov/detailed-facility-report?fid=110055473447
Name:	RITE AID NO 3225
Address:	2201 W ALLEGHENY AVE
City,State,Zip:	PHILADELPHIA, PA 19132

B22
ESE
 < 1/8
 0.079 mi.
 418 ft.

DELIVERANCE CTR OF HOPE
2054 W CLEARFIELD ST
PHILADELPHIA, PA 19132

PA ARCHIVE UST **S111109466**
N/A

Site 4 of 5 in cluster B

Relative:
Lower
Actual:
116 ft.

ARCHIVE UST:	
Name:	DELIVERANCE CTR OF HOPE
Address:	2054 W CLEARFIELD ST
City,State,Zip:	PHILADELPHIA 19132
Facility Id:	51-44344
Site ID:	587676
Municipality:	Philadelphia City
Client Date:	185855

Map ID
 Direction
 Distance
 Elevation

MAP FINDINGS

Site

Database(s)

EDR ID Number
 EPA ID Number

DELIVERANCE CTR OF HOPE (Continued)

S111109466

Owner Id:	Not reported
Owner Name:	DELIVERANCE CTR OF HOPE
Owner Address:	2001 W LEHIGH AVE
Owner Address 2:	Not reported
Owner City,St,Zip:	PHILADELPHIA, PA 19132
Owner Phone:	Not reported
Owner County Code:	Not reported
Resp Party Name:	DELIVERANCE CTR OF HOPE
RP Address:	2001 W LEHIGH AVE
RP Address 2:	Not reported
RP City,St,Zip:	PHILADELPHIA, PA 19132
Region Code Name:	Not reported
Regulated Expire Date:	Not reported
Tank Sequence #:	001
Tank Id:	706097
Status:	Exempt From State Law
Status Code End Date:	Not reported
Capacity:	5000
Substance:	HO
Tank Substance End Date:	Not reported
Install Date:	Not reported
Tank Code:	UST
Inspection Code:	Not reported
Last Inspection:	Not reported
Substance Type:	Not reported
CASRN for Hazardous Substances:	185855
Chemical Name:	DELIVERANCE CTR OF HOPE
Other Information Regarding The Tank Substance:	Not reported
Undeliverable Address Ind.:	N
Contact Name:	UNKNOWN
Company:	Not reported

B23
ESE
 < 1/8
 0.087 mi.
 460 ft.

2031-35 W. CLEARFIELD ST.
2031-35 W. CLEARFIELD ST.
PHILADELPHIA, PA 19132
Site 5 of 5 in cluster B

US BROWNFIELDS **1016456382**
FINDS **N/A**

Relative:
Lower
Actual:
115 ft.

US BROWNFIELDS:	
Name:	2031-35 W. CLEARFIELD ST.
Address:	2031-35 W. CLEARFIELD ST.
City,State,Zip:	PHILADELPHIA, PA 19132
Recipient Name:	Philadelphia City Planning Commission
Grant Type:	Assessment
Property Number:	-
Parcel size:	-
Latitude:	40.001594
Longitude:	-75.163762
HCM Label:	-
Map Scale:	-
Point of Reference:	-
Highlights:	-
Datum:	-
Acres Property ID:	13303
IC Data Access:	-
Start Date:	-
Redev Completion Date:	-

Map ID
Direction
Distance
Elevation

MAP FINDINGS

Site

Database(s)

EDR ID Number
EPA ID Number

2031-35 W. CLEARFIELD ST. (Continued)

1016456382

Completed Date:	-
Acres Cleaned Up:	-
Cleanup Funding:	-
Cleanup Funding Source:	-
Assessment Funding:	-
Assessment Funding Source:	-
Redevelopment Funding:	-
Redev. Funding Source:	-
Redev. Funding Entity Name:	-
Redevelopment Start Date:	-
Assessment Funding Entity:	-
Cleanup Funding Entity:	-
Grant Type:	-
Accomplishment Type:	Phase I Environmental Assessment
Accomplishment Count:	N
Cooperative Agreement Number:	99327201
Start Date:	6/30/2001
Ownership Entity:	-
Completion Date:	6/30/2001
Current Owner:	-
Did Owner Change:	-
Cleanup Required:	-
Video Available:	-
Photo Available:	-
Institutional Controls Required:	-
IC Category Proprietary Controls:	-
IC Cat. Info. Devices:	-
IC Cat. Gov. Controls:	-
IC Cat. Enforcement Permit Tools:	-
IC in place date:	-
IC in place:	U
State/tribal program date:	-
State/tribal program ID:	-
State/tribal NFA date:	-
Air cleaned:	-
Asbestos found:	-
Asbestos cleaned:	-
Controlled substance found:	-
Controlled substance cleaned:	-
Drinking water affected:	-
Drinking water cleaned:	-
Groundwater affected:	-
Groundwater cleaned:	-
Lead contaminant found:	-
Lead cleaned up:	-
No media affected:	-
Unknown media affected:	-
Other cleaned up:	-
Other metals found:	-
Other metals cleaned:	-
Other contaminants found:	-
Other contams found description:	-
PAHs found:	-
PAHs cleaned up:	-
PCBs found:	-
PCBs cleaned up:	-
Petro products found:	-

Map ID
Direction
Distance
Elevation

MAP FINDINGS

Site

Database(s)

EDR ID Number
EPA ID Number

2031-35 W. CLEARFIELD ST. (Continued)

1016456382

Petro products cleaned:	-
Sediments found:	-
Sediments cleaned:	-
Soil affected:	-
Soil cleaned up:	-
Surface water cleaned:	-
VOCs found:	-
VOCs cleaned:	-
Cleanup other description:	-
Num. of cleanup and re-dev. jobs:	-
Past use greenspace acreage:	-
Past use residential acreage:	-
Surface Water:	-
Past use commercial acreage:	-
Past use industrial acreage:	-
Future use greenspace acreage:	-
Future use residential acreage:	-
Future use commercial acreage:	-
Future use industrial acreage:	-
Superfund Fed. landowner flag:	-
Arsenic cleaned up:	-
Cadmium cleaned up:	-
Chromium cleaned up:	-
Copper cleaned up:	-
Iron cleaned up:	-
mercury cleaned up:	-
Nickel Cleaned Up:	-
No clean up:	-
Pesticides cleaned up:	-
Selenium cleaned up:	-
SVOCs cleaned up:	-
Unknown clean up:	-
Arsenic contaminant found:	-
Cadmium contaminant found:	-
Chromium contaminant found:	-
Copper contaminant found:	-
Iron contaminant found:	-
Mercury contaminant found:	-
Nickel contaminant found:	-
No contaminant found:	-
Pesticides contaminant found:	-
Selenium contaminant found:	-
SVOCs contaminant found:	-
Unknown contaminant found:	-
Future Use: Multistory	-
Media affected Bluiding Material:	-
Media affected indoor air:	-
Building material media cleaned up:	-
Indoor air media cleaned up:	-
Unknown media cleaned up:	-
Past Use: Multistory	-
Property Description:	-
Below Poverty Number:	5350
Below Poverty Percent:	38.84
Meidan Income:	4762
Meidan Income Number:	8740
Meidan Income Percent:	63.46

Map ID
 Direction
 Distance
 Elevation

MAP FINDINGS

Site

Database(s)

EDR ID Number
 EPA ID Number

2031-35 W. CLEARFIELD ST. (Continued)

1016456382

Vacant Housing Number: 1362
 Vacant Housing Percent: 20.93
 Unemployed Number: 1207
 Unemployed Percent: 8.76

FINDS:

Registry ID: 110039537695

Click Here:

Environmental Interest/Information System:

US EPA Assessment, Cleanup and Redevelopment Exchange System (ACRES) is an federal online database for Brownfields Grantees to electronically submit data directly to EPA.

[Click this hyperlink](#) while viewing on your computer to access additional FINDS: detail in the EDR Site Report.

**F24
 WNW
 < 1/8
 0.087 mi.
 462 ft.**

**PASSYUNK HOMES
 3111 S 23RD ST
 PHILADELPHIA, PA 19145**

**PA LUST S104292706
 PA ARCHIVE UST N/A**

Site 1 of 3 in cluster F

**Relative:
 Higher
 Actual:
 129 ft.**

LUST:

Name: PASSYUNK HOMES
 Address: 3111 S 23RD ST
 City,State,Zip: PHILADELPHIA, PA 19145
 Region: EP SE Rgnl Off Norristown
 Municipality: Philadelphia City
 Facility Id: 609542
 Facility Type: Underground Storage Tank Containing Petroleum
Facility Status: Administrative Close Out (ACO)
 Status Date: 07/09/2009
 Confirmed Date: 03/17/1999
 Program Other Id: 51-43174
 Client: PHILA CITY HOUSING AUTH PHILA CNTY
 Incident Id: 5482
 Incident Desc: PASSYUNK HOMES
 Suspect Date: Not reported
 Source Of Notification: Not reported
 Release Discovered: Not reported
 Source Cause Of Release: Not reported
 Tank: Not reported
 Impact Desc: Soil
 Substance: Gasoline
 CAS RN: Not reported
 Chemical: Not reported
 Comments: Not reported
 Horizontal Ref Datum: Not reported
 Altitude Datum: Not reported
 Latitude: Not reported
 Longitude: Not reported

Name: PASSYUNK HOMES
 Address: 3111 S 23RD ST
 City,State,Zip: PHILADELPHIA, PA 19145
 Region: EP SE Rgnl Off Norristown
 Municipality: Philadelphia City

Map ID
Direction
Distance
Elevation

MAP FINDINGS

Site

Database(s)

EDR ID Number
EPA ID Number

PASSYUNK HOMES (Continued)

S104292706

Facility Id: 609542
Facility Type: Underground Storage Tank Containing Petroleum
Facility Status: Administrative Close Out (ACO)
Status Date: 07/09/2009
Confirmed Date: 03/17/1999
Program Other Id: 51-43174
Client: PHILA CITY HOUSING AUTH PHILA CNTY
Incident Id: 5482
Incident Desc: PASSYUNK HOMES
Suspect Date: Not reported
Source Of Notification: Not reported
Release Discovered: Not reported
Source Cause Of Release: Not reported
Tank: Not reported
Impact Desc: Soil
Substance: Unleaded Gasoline
CAS RN: Not reported
Chemical: Not reported
Comments: Not reported
Horizontal Ref Datum: Not reported
Altitude Datum: Not reported
Latitude: Not reported
Longitude: Not reported

ARCHIVE UST:

Name: PASSYUNK HOMES
Address: 3111 S 23RD ST
City,State,Zip: PHILADELPHIA 19145
Facility Id: 51-43174
Site ID: 587454
Municipality: Philadelphia City
Client Date: 167680
Owner Id: Not reported
Owner Name: PHILA CITY HOUSING AUTH PHILA CNTY
Owner Address: 12 S 23RD ST
Owner Address 2: Not reported
Owner City,St,Zip: PHILADELPHIA, PA 19103-3014
Owner Phone: Not reported
Owner County Code: Not reported
Resp Party Name: PHILA CITY HOUSING AUTH PHILA CNTY
RP Address: 2013 RIDGE AVE FL 3
RP Address 2: Not reported
RP City,St,Zip: PHILADELPHIA, PA 19121-4113
Region Code Name: Not reported
Regulated Expire Date: Not reported

Tank Sequence #: 001
Tank Id: 705371
Status: Removed
Status Code End Date: Not reported
Capacity: 550
Substance: GAS
Tank Substance End Date: Not reported
Install Date: 01/01/1942
Tank Code: UST
Inspection Code: Not reported
Last Inspection: Not reported

Map ID
Direction
Distance
Elevation

MAP FINDINGS

Site

Database(s)

EDR ID Number
EPA ID Number

PASSYUNK HOMES (Continued)

S104292706

Substance Type: Not reported
CASRN for Hazardous Substances: 167680
Chemical Name: PHILA CITY HOUSING AUTH PHILA CNTY
Other Information Regarding The Tank Substance: Not reported
Undeliverable Address Ind.: N
Contact Name: KELVIN A. JEREMIAH PRES
Company: Not reported

**F25
WNW
< 1/8
0.087 mi.
462 ft.**

**PHILADELPHIA HOUSING AUTHORITY PASSYUNK AVENUE HOM
3111 SOUTH 23RD STREET
PHILADELPHIA, PA 19145**

**PA MANIFEST S109247033
N/A**

Site 2 of 3 in cluster F

**Relative:
Higher
Actual:
129 ft.**

Manifest Details:
Year: 2008
Manifest Number: 003815433JJK
Manifest Type: TSD Copy
Generator EPA Id: PADEP0013797
Generator Date: 02/15/2008
Mailing Address: Not reported
Mailing City,St,Zip: Not reported
Contact Name: Not reported
Contact Phone: 215-808-0139
TSD EPA Id: PAD085690592
TSD Date: Not reported
TSD Facility Name: REPUBLIC ENVIRONMENTAL SYSTEMS OF PA INC
TSD Facility Address: 2869 SANDSTONE DRIVE
TSD Facility City: HATFIELD
TSD Facility State: PA
Facility Telephone: Not reported
Page Number: 1
Line Number: 1
Waste Number: D001
Container Number: 48
Container Type: Fiberboard or plastic drums, barrels, kegs
Waste Quantity: 240
Unit: Gallons (liquids only)
Handling Code: Not reported
TSP EPA Id: Not reported
Date TSP Sig: Not reported

Year: 2008
Manifest Number: 003815433JJK
Manifest Type: TSD Copy
Generator EPA Id: PADEP0013797
Generator Date: 02/15/2008
Mailing Address: Not reported
Mailing City,St,Zip: Not reported
Contact Name: Not reported
Contact Phone: 215-808-0139
TSD EPA Id: PAD085690592
TSD Date: Not reported
TSD Facility Name: REPUBLIC ENVIRONMENTAL SYSTEMS OF PA INC
TSD Facility Address: 2869 SANDSTONE DRIVE
TSD Facility City: HATFIELD
TSD Facility State: PA
Facility Telephone: Not reported

Map ID
Direction
Distance
Elevation

MAP FINDINGS

Site

Database(s)

EDR ID Number
EPA ID Number

PHILADELPHIA HOUSING AUTHORITY PASSYUNK AVENUE HOMES (Continued)

S109247033

Page Number: 1
Line Number: 3
Waste Number: D001
Container Number: 1
Container Type: Metal drums, barrels, kegs
Waste Quantity: 55
Unit: Gallons (liquids only)
Handling Code: Not reported
TSP EPA Id: Not reported
Date TSP Sig: Not reported

Year: 2008
Manifest Number: 003815433JJK
Manifest Type: TSD Copy
Generator EPA Id: PADEP0013797
Generator Date: 02/15/2008
Mailing Address: Not reported
Mailing City, St, Zip: Not reported
Contact Name: Not reported
Contact Phone: 215-808-0139
TSD EPA Id: PAD085690592
TSD Date: Not reported
TSD Facility Name: REPUBLIC ENVIRONMENTAL SYSTEMS OF PA INC
TSD Facility Address: 2869 SANDSTONE DRIVE
TSD Facility City: HATFIELD
TSD Facility State: PA
Facility Telephone: Not reported
Page Number: 1
Line Number: 2
Waste Number: x99x
Container Number: 11
Container Type: Metal drums, barrels, kegs
Waste Quantity: 605
Unit: Gallons (liquids only)
Handling Code: Not reported
TSP EPA Id: Not reported
Date TSP Sig: Not reported

Year: 2007
Manifest Number: 002825553JJK
Manifest Type: Not reported
Generator EPA Id: PADEP0013797
Generator Date: 09/18/2007
Mailing Address: Not reported
Mailing City, St, Zip: Not reported
Contact Name: Not reported
Contact Phone: 215-808-0139
TSD EPA Id: PAD085690592
TSD Date: Not reported
TSD Facility Name: REPUBLIC ENVIRONMENTAL SYSTEMS OF PA INC
TSD Facility Address: 2869 SANDSTONE DRIVE
TSD Facility City: HATFIELD
TSD Facility State: PA
Facility Telephone: Not reported
Page Number: 1
Line Number: 3
Waste Number: NONE

Map ID
Direction
Distance
Elevation

MAP FINDINGS

Site

Database(s)

EDR ID Number
EPA ID Number

PHILADELPHIA HOUSING AUTHORITY PASSYUNK AVENUE HOMES (Continued)

S109247033

Container Number: 11
Container Type: Fiberboard or plastic drums, barrels, kegs
Waste Quantity: 605
Unit: Gallons (liquids only)
Handling Code: Not reported
TSP EPA Id: Not reported
Date TSP Sig: Not reported

Year: 2007
Manifest Number: 002825554JJK
Manifest Type: Not reported
Generator EPA Id: PADEP0013797
Generator Date: 09/18/2007
Mailing Address: Not reported
Mailing City, St, Zip: Not reported
Contact Name: Not reported
Contact Phone: 215-808-0139
TSD EPA Id: PAD085690592
TSD Date: Not reported
TSD Facility Name: REPUBLIC ENVIRONMENTAL SYSTEMS OF PA INC
TSD Facility Address: 2869 SANDSTONE DRIVE
TSD Facility City: HATFIELD
TSD Facility State: PA
Facility Telephone: Not reported
Page Number: 1
Line Number: 1
Waste Number: D002
Container Number: 1
Container Type: Wooden boxes, cartons, cases
Waste Quantity: 400
Unit: Pounds
Handling Code: Not reported
TSP EPA Id: Not reported
Date TSP Sig: Not reported

Year: 2007
Manifest Number: 002825553JJK
Manifest Type: Not reported
Generator EPA Id: PADEP0013797
Generator Date: 09/18/2007
Mailing Address: Not reported
Mailing City, St, Zip: Not reported
Contact Name: Not reported
Contact Phone: 215-808-0139
TSD EPA Id: PAD085690592
TSD Date: Not reported
TSD Facility Name: REPUBLIC ENVIRONMENTAL SYSTEMS OF PA INC
TSD Facility Address: 2869 SANDSTONE DRIVE
TSD Facility City: HATFIELD
TSD Facility State: PA
Facility Telephone: Not reported
Page Number: 1
Line Number: 1
Waste Number: D001
Container Number: 1
Container Type: Fiber or plastic boxes, cartons, cases
Waste Quantity: 500

Map ID
Direction
Distance
Elevation

MAP FINDINGS

Site

Database(s)

EDR ID Number
EPA ID Number

PHILADELPHIA HOUSING AUTHORITY PASSYUNK AVENUE HOMES (Continued)

S109247033

Unit:	Pounds
Handling Code:	Not reported
TSP EPA Id:	Not reported
Date TSP Sig:	Not reported
Year:	2007
Manifest Number:	002825554JJK
Manifest Type:	Not reported
Generator EPA Id:	PADEP0013797
Generator Date:	09/18/2007
Mailing Address:	Not reported
Mailing City, St, Zip:	Not reported
Contact Name:	Not reported
Contact Phone:	215-808-0139
TSD EPA Id:	PAD085690592
TSD Date:	Not reported
TSD Facility Name:	REPUBLIC ENVIRONMENTAL SYSTEMS OF PA INC
TSD Facility Address:	2869 SANDSTONE DRIVE
TSD Facility City:	HATFIELD
TSD Facility State:	PA
Facility Telephone:	Not reported
Page Number:	1
Line Number:	3
Waste Number:	D002
Container Number:	8
Container Type:	Metal drums, barrels, kegs
Waste Quantity:	440
Unit:	Gallons (liquids only)
Handling Code:	Not reported
TSP EPA Id:	Not reported
Date TSP Sig:	Not reported
Year:	2007
Manifest Number:	003219407JJK
Manifest Type:	Not reported
Generator EPA Id:	PADEP0013797
Generator Date:	12/03/2007
Mailing Address:	Not reported
Mailing City, St, Zip:	Not reported
Contact Name:	Not reported
Contact Phone:	215-808-0139
TSD EPA Id:	PAD085690592
TSD Date:	Not reported
TSD Facility Name:	REPUBLIC ENVIRONMENTAL SYSTEMS OF PA INC
TSD Facility Address:	2869 SANDSTONE DRIVE
TSD Facility City:	HATFIELD
TSD Facility State:	PA
Facility Telephone:	Not reported
Page Number:	1
Line Number:	2
Waste Number:	NONE
Container Number:	6
Container Type:	Metal drums, barrels, kegs
Waste Quantity:	330
Unit:	Gallons (liquids only)
Handling Code:	Not reported
TSP EPA Id:	Not reported

Map ID
Direction
Distance
Elevation

MAP FINDINGS

Site

Database(s)

EDR ID Number
EPA ID Number

PHILADELPHIA HOUSING AUTHORITY PASSYUNK AVENUE HOMES (Continued)

S109247033

Date TSP Sig:	Not reported
Year:	2007
Manifest Number:	002825553JJK
Manifest Type:	Not reported
Generator EPA Id:	PADEP0013797
Generator Date:	09/18/2007
Mailing Address:	Not reported
Mailing City, St, Zip:	Not reported
Contact Name:	Not reported
Contact Phone:	215-808-0139
TSD EPA Id:	PAD085690592
TSD Date:	Not reported
TSD Facility Name:	REPUBLIC ENVIRONMENTAL SYSTEMS OF PA INC
TSD Facility Address:	2869 SANDSTONE DRIVE
TSD Facility City:	HATFIELD
TSD Facility State:	PA
Facility Telephone:	Not reported
Page Number:	1
Line Number:	2
Waste Number:	D001
Container Number:	1
Container Type:	Metal drums, barrels, kegs
Waste Quantity:	55
Unit:	Gallons (liquids only)
Handling Code:	Not reported
TSP EPA Id:	Not reported
Date TSP Sig:	Not reported
Year:	2007
Manifest Number:	002825554JJK
Manifest Type:	Not reported
Generator EPA Id:	PADEP0013797
Generator Date:	09/18/2007
Mailing Address:	Not reported
Mailing City, St, Zip:	Not reported
Contact Name:	Not reported
Contact Phone:	215-808-0139
TSD EPA Id:	PAD085690592
TSD Date:	Not reported
TSD Facility Name:	REPUBLIC ENVIRONMENTAL SYSTEMS OF PA INC
TSD Facility Address:	2869 SANDSTONE DRIVE
TSD Facility City:	HATFIELD
TSD Facility State:	PA
Facility Telephone:	Not reported
Page Number:	1
Line Number:	2
Waste Number:	D002
Container Number:	1
Container Type:	Metal drums, barrels, kegs
Waste Quantity:	55
Unit:	Gallons (liquids only)
Handling Code:	Not reported
TSP EPA Id:	Not reported
Date TSP Sig:	Not reported

Map ID
 Direction
 Distance
 Elevation

MAP FINDINGS

Site

Database(s)

EDR ID Number
 EPA ID Number

PHILADELPHIA HOUSING AUTHORITY PASSYUNK AVENUE HOMES (Continued)

S109247033

[Click this hyperlink](#) while viewing on your computer to access
 3 additional PA_MANIFEST: record(s) in the EDR Site Report.

C26 East < 1/8 0.091 mi. 481 ft. Relative: Lower Actual: 114 ft.	TAYLOR LOCK 2034 W LIPPINCOTT ST PHILADELPHIA, PA 19132 Site 7 of 7 in cluster C RCRA NonGen / NLR: Date Form Received by Agency: 19801111 Handler Name: TAYLOR LOCK CO Handler Address: 2034 W LIPPINCOTT ST Handler City,State,Zip: PHILADELPHIA, PA 19132 EPA ID: PAD002262947 Contact Name: BRIAN WELLS Contact Address: 2034 W LIPPINCOTT ST Contact City,State,Zip: PHILADELPHIA, PA 19132 Contact Telephone: 215-223-7766 Contact Fax: Not reported Contact Email: Not reported Contact Title: Not reported EPA Region: 03 Land Type: Not reported Federal Waste Generator Description: Not a generator, verified Non-Notifier: Not reported Biennial Report Cycle: Not reported Accessibility: Not reported Active Site Indicator: Not reported State District Owner: PA State District: 1 Mailing Address: 400 JEFFRIES RD Mailing City,State,Zip: ROCKY MOUNT, NC 27801 Owner Name: Not reported Owner Type: Not reported Operator Name: TAYLOR LOCK CO Operator Type: Private Short-Term Generator Activity: No Importer Activity: No Mixed Waste Generator: No Transporter Activity: No Transfer Facility Activity: No Recycler Activity with Storage: No Small Quantity On-Site Burner Exemption: No Smelting Melting and Refining Furnace Exemption: No Underground Injection Control: No Off-Site Waste Receipt: No Universal Waste Indicator: No Universal Waste Destination Facility: No Federal Universal Waste: No Active Site Fed-Reg Treatment Storage and Disposal Facility: Not reported Active Site Converter Treatment storage and Disposal Facility: Not reported Active Site State-Reg Treatment Storage and Disposal Facility: Not reported Active Site State-Reg Handler: --- Federal Facility Indicator: Not reported Hazardous Secondary Material Indicator: NN Sub-Part K Indicator: Not reported Commercial TSD Indicator: No	RCRA NonGen / NLR FINDS ECHO	1000290601 PAD002262947
--	--	---	--

Map ID
 Direction
 Distance
 Elevation

MAP FINDINGS

Site

Database(s)

EDR ID Number
 EPA ID Number

TAYLOR LOCK (Continued)

1000290601

Treatment Storage and Disposal Type:	Not reported
2018 GPRA Permit Baseline:	Not on the Baseline
2018 GPRA Renewals Baseline:	Not on the Baseline
Permit Renewals Workload Universe:	Not reported
Permit Workload Universe:	Not reported
Permit Progress Universe:	Not reported
Post-Closure Workload Universe:	Not reported
Closure Workload Universe:	Not reported
202 GPRA Corrective Action Baseline:	No
Corrective Action Workload Universe:	No
Subject to Corrective Action Universe:	No
Non-TSDFs Where RCRA CA has Been Imposed Universe:	No
TSDFs Potentially Subject to CA Under 3004 (u)/(v) Universe:	No
TSDFs Only Subject to CA under Discretionary Auth Universe:	No
Corrective Action Priority Ranking:	No NCAPS ranking
Environmental Control Indicator:	No
Institutional Control Indicator:	No
Human Exposure Controls Indicator:	N/A
Groundwater Controls Indicator:	N/A
Operating TSDF Universe:	Not reported
Full Enforcement Universe:	Not reported
Significant Non-Complier Universe:	No
Unaddressed Significant Non-Complier Universe:	No
Addressed Significant Non-Complier Universe:	No
Significant Non-Complier With a Compliance Schedule Universe:	No
Financial Assurance Required:	Not reported
Handler Date of Last Change:	20000915
Recognized Trader-Importer:	No
Recognized Trader-Exporter:	No
Importer of Spent Lead Acid Batteries:	No
Exporter of Spent Lead Acid Batteries:	No
Recycler Activity Without Storage:	Not reported
Manifest Broker:	Not reported
Sub-Part P Indicator:	No

Hazardous Waste Summary:

Waste Code: D000
 Waste Description: Not Defined

Waste Code: D002
 Waste Description: CORROSIVE WASTE

Waste Code: F006
 Waste Description: WASTEWATER TREATMENT SLUDGES FROM ELECTROPLATING OPERATIONS, EXCEPT FROM THE FOLLOWING PROCESSES: (1) SULFURIC ACID ANODIZING OF ALUMINUM; (2) TIN PLATING ON CARBON STEEL; (3) ZINC PLATING (SEGREGATED BASIS) ON CARBON STEEL; (4) ALUMINUM OR ZINC-ALUMINUM PLATING ON CARBON STEEL; (5) CLEANING/STRIPPING ASSOCIATED WITH TIN, ZINC, AND ALUMINUM PLATING ON CARBON STEEL; AND (6) CHEMICAL ETCHING AND MILLING OF ALUMINUM.

Waste Code: F007
 Waste Description: SPENT CYANIDE PLATING BATH SOLUTIONS FROM ELECTROPLATING OPERATIONS.

Handler - Owner Operator:

Map ID
Direction
Distance
Elevation

MAP FINDINGS

Site

Database(s)

EDR ID Number
EPA ID Number

TAYLOR LOCK (Continued)

1000290601

Owner/Operator Indicator: Operator
Owner/Operator Name: TAYLOR LOCK CO
Legal Status: Private
Date Became Current: Not reported
Date Ended Current: Not reported
Owner/Operator Address: 2034 W LIPPINCOTT ST
Owner/Operator City,State,Zip: OPERCITY, PA 99999
Owner/Operator Telephone: 215-223-7766
Owner/Operator Telephone Ext: Not reported
Owner/Operator Fax: Not reported
Owner/Operator Email: Not reported

Owner/Operator Indicator: Owner
Owner/Operator Name: TAYLOR LOCK CO
Legal Status: Private
Date Became Current: Not reported
Date Ended Current: Not reported
Owner/Operator Address: 2034 W LIPPINCOTT ST
Owner/Operator City,State,Zip: PHILA, PA 19132
Owner/Operator Telephone: 215-223-7766
Owner/Operator Telephone Ext: Not reported
Owner/Operator Fax: Not reported
Owner/Operator Email: Not reported

Historic Generators:

Receive Date: 19801111
Handler Name: TAYLOR LOCK CO
Federal Waste Generator Description: Not a generator, verified
State District Owner: PA
Large Quantity Handler of Universal Waste: No
Recognized Trader Importer: No
Recognized Trader Exporter: No
Spent Lead Acid Battery Importer: No
Spent Lead Acid Battery Exporter: No
Current Record: Yes
Non Storage Recycler Activity: Not reported
Electronic Manifest Broker: Not reported

Receive Date: 19800806
Handler Name: TAYLOR LOCK CO
Federal Waste Generator Description: Not a generator, verified
State District Owner: PA
Large Quantity Handler of Universal Waste: No
Recognized Trader Importer: No
Recognized Trader Exporter: No
Spent Lead Acid Battery Importer: No
Spent Lead Acid Battery Exporter: No
Current Record: No
Non Storage Recycler Activity: Not reported
Electronic Manifest Broker: Not reported

List of NAICS Codes and Descriptions:

NAICS Code: 33251
NAICS Description: HARDWARE MANUFACTURING

Map ID
 Direction
 Distance
 Elevation

MAP FINDINGS

Site

Database(s)

EDR ID Number
 EPA ID Number

TAYLOR LOCK (Continued)

1000290601

Facility Has Received Notices of Violations:

Violations: No Violations Found

Evaluation Action Summary:

Evaluations: No Evaluations Found

FINDS:

Registry ID: 110001202715

Click Here:

Environmental Interest/Information System:

RCRAInfo is a national information system that supports the Resource Conservation and Recovery Act (RCRA) program through the tracking of events and activities related to facilities that generate, transport, and treat, store, or dispose of hazardous waste. RCRAInfo allows RCRA program staff to track the notification, permit, compliance, and corrective action activities required under RCRA.

PA-EFACTS (Pennsylvania - Environmental Facility Application Compliance Tracking System) is a Department-wide database that provides a holistic view of clients and sites (including facilities) that DEP regulates.

[Click this hyperlink](#) while viewing on your computer to access additional FINDS: detail in the EDR Site Report.

ECHO:

Envid: 1000290601
 Registry ID: 110001202715
 DFR URL: <http://echo.epa.gov/detailed-facility-report?fid=110001202715>
 Name: TAYLOR LOCK
 Address: 2034 W LIPPINCOTT ST
 City,State,Zip: PHILADELPHIA, PA 19132

F27
West
< 1/8
0.092 mi.
485 ft.

TRIBUNE LAUNDRY
3100 N 23D
PHILADELPHIA, PA
Site 3 of 3 in cluster F

EDR Hist Cleaner 1009197368
N/A

Relative:
Higher

EDR Hist Cleaner

Actual:
126 ft.

Year: Name:
 1930 TRIBUNE LAUNDRY

Type:
 LAUNDRIES STEAM

Map ID
Direction
Distance
Elevation

MAP FINDINGS

Site

Database(s)

EDR ID Number
EPA ID Number

E28
North
< 1/8
0.092 mi.
487 ft.
Site 3 of 3 in cluster E

SEMS-ARCHIVE **1003867255**
PA0000569202

Relative:
Higher
Actual:
128 ft.

SEMS Archive:
Site ID: 0305005
EPA ID: PA0000569202
Name: 3200 N. 22ND STREET
Address: 3200 N. 22ND STREET
Address 2: Not reported
City,State,Zip: PHILADELPHIA, PA 19140
Cong District: 01
FIPS Code: 42101
FF: N
NPL: Not on the NPL
Non NPL Status: NFRAP-Site does not qualify for the NPL based on existing information

SEMS Archive Detail:

Region: 03
Site ID: 0305005
EPA ID: PA0000569202
Site Name: 3200 N. 22ND STREET
NPL: N
FF: N
OU: 00
Action Code: VS
Action Name: ARCH SITE
SEQ: 1
Start Date: Not reported
Finish Date: 1998-09-18 04:00:00
Qual: Not reported
Current Action Lead: EPA Perf In-Hse

Region: 03
Site ID: 0305005
EPA ID: PA0000569202
Site Name: 3200 N. 22ND STREET
NPL: N
FF: N
OU: 00
Action Code: PA
Action Name: PA
SEQ: 1
Start Date: 1996-08-02 04:00:00
Finish Date: 1996-08-02 04:00:00
Qual: N
Current Action Lead: EPA Perf

Region: 03
Site ID: 0305005
EPA ID: PA0000569202
Site Name: 3200 N. 22ND STREET
NPL: N
FF: N
OU: 00
Action Code: DS
Action Name: DISCVRY
SEQ: 1

Map ID
 Direction
 Distance
 Elevation

MAP FINDINGS

Site

Database(s)

EDR ID Number
 EPA ID Number

3200 N. 22ND STREET (Continued)

1003867255

Start Date: 1994-08-01 04:00:00
 Finish Date: 1994-08-01 04:00:00
 Qual: Not reported
 Current Action Lead: EPA Perf

Region: 03
 Site ID: 0305005
 EPA ID: PA0000569202
 Site Name: 3200 N. 22ND STREET
 NPL: N
 FF: N
 OU: 00
 Action Code: RS
 Action Name: RV ASSESS
 SEQ: 1
 Start Date: 1994-08-01 04:00:00
 Finish Date: 1994-08-01 04:00:00
 Qual: Not reported
 Current Action Lead: EPA Perf

D29
ENE
 < 1/8
 0.102 mi.
 540 ft.

2034 W. ALLEGHENY AVE
2034 W. ALLEGHENY AVE
PHILADELPHIA, PA 19132

US BROWNFIELDS FINDS 1016456384
N/A

Site 2 of 2 in cluster D

Relative:
Higher
Actual:
129 ft.

US BROWNFIELDS:
 Name: 2034 W. ALLEGHENY AVE
 Address: 2034 W. ALLEGHENY AVE
 City,State,Zip: PHILADELPHIA, PA 19132
 Recipient Name: Philadelphia City Planning Commission
 Grant Type: Assessment
 Property Number: -
 Parcel size: -
 Latitude: 40.002405
 Longitude: -75.16349
 HCM Label: -
 Map Scale: -
 Point of Reference: -
 Highlights: -
 Datum: -
 Acres Property ID: 13298
 IC Data Access: -
 Start Date: -
 Redev Completion Date: -
 Completed Date: -
 Acres Cleaned Up: -
 Cleanup Funding: -
 Cleanup Funding Source: -
 Assessment Funding: -
 Assessment Funding Source: -
 Redevelopment Funding: -
 Redev. Funding Source: -
 Redev. Funding Entity Name: -
 Redevelopment Start Date: -
 Assessment Funding Entity: -
 Cleanup Funding Entity: -

Map ID
Direction
Distance
Elevation

MAP FINDINGS

Site

Database(s)

EDR ID Number
EPA ID Number

2034 W. ALLEGHENY AVE (Continued)

1016456384

Grant Type:	-
Accomplishment Type:	Phase I Environmental Assessment
Accomplishment Count:	N
Cooperative Agreement Number:	99327201
Start Date:	6/30/2001
Ownership Entity:	-
Completion Date:	6/30/2001
Current Owner:	-
Did Owner Change:	-
Cleanup Required:	-
Video Available:	-
Photo Available:	-
Institutional Controls Required:	-
IC Category Proprietary Controls:	-
IC Cat. Info. Devices:	-
IC Cat. Gov. Controls:	-
IC Cat. Enforcement Permit Tools:	-
IC in place date:	-
IC in place:	U
State/tribal program date:	-
State/tribal program ID:	-
State/tribal NFA date:	-
Air cleaned:	-
Asbestos found:	-
Asbestos cleaned:	-
Controlled substance found:	-
Controlled substance cleaned:	-
Drinking water affected:	-
Drinking water cleaned:	-
Groundwater affected:	-
Groundwater cleaned:	-
Lead contaminant found:	-
Lead cleaned up:	-
No media affected:	-
Unknown media affected:	-
Other cleaned up:	-
Other metals found:	-
Other metals cleaned:	-
Other contaminants found:	-
Other contaminants found description:	-
PAHs found:	-
PAHs cleaned up:	-
PCBs found:	-
PCBs cleaned up:	-
Petro products found:	-
Petro products cleaned:	-
Sediments found:	-
Sediments cleaned:	-
Soil affected:	-
Soil cleaned up:	-
Surface water cleaned:	-
VOCs found:	-
VOCs cleaned:	-
Cleanup other description:	-
Num. of cleanup and re-dev. jobs:	-
Past use greenspace acreage:	-
Past use residential acreage:	-

Map ID
Direction
Distance
Elevation

MAP FINDINGS

Site

Database(s)

EDR ID Number
EPA ID Number

2034 W. ALLEGHENY AVE (Continued)

1016456384

Surface Water:	-
Past use commercial acreage:	-
Past use industrial acreage:	-
Future use greenspace acreage:	-
Future use residential acreage:	-
Future use commercial acreage:	-
Future use industrial acreage:	-
Superfund Fed. landowner flag:	-
Arsenic cleaned up:	-
Cadmium cleaned up:	-
Chromium cleaned up:	-
Copper cleaned up:	-
Iron cleaned up:	-
mercury cleaned up:	-
Nickel Cleaned Up:	-
No clean up:	-
Pesticides cleaned up:	-
Selenium cleaned up:	-
SVOCs cleaned up:	-
Unknown clean up:	-
Arsenic contaminant found:	-
Cadmium contaminant found:	-
Chromium contaminant found:	-
Copper contaminant found:	-
Iron contaminant found:	-
Mercury contaminant found:	-
Nickel contaminant found:	-
No contaminant found:	-
Pesticides contaminant found:	-
Selenium contaminant found:	-
SVOCs contaminant found:	-
Unknown contaminant found:	-
Future Use: Multistory	-
Media affected Bluiding Material:	-
Media affected indoor air:	-
Building material media cleaned up:	-
Indoor air media cleaned up:	-
Unknown media cleaned up:	-
Past Use: Multistory	-
Property Description:	-
Below Poverty Number:	4945
Below Poverty Percent:	36.15
Meidan Income:	4227
Meidan Income Number:	8324
Meidan Income Percent:	60.85
Vacant Housing Number:	1434
Vacant Housing Percent:	21.4
Unemployed Number:	1205
Unemployed Percent:	8.81

FINDS:

Registry ID: 110039537640

Click Here:

Environmental Interest/Information System:

US EPA Assessment, Cleanup and Redevelopment Exchange System (ACRES)

Map ID
 Direction
 Distance
 Elevation

MAP FINDINGS

Site

Database(s)

EDR ID Number
 EPA ID Number

2034 W. ALLEGHENY AVE (Continued)

1016456384

is an federal online database for Brownfields Grantees to electronically submit data directly to EPA.

[Click this hyperlink](#) while viewing on your computer to access additional FINDS: detail in the EDR Site Report.

G30
ESE
 < 1/8
 0.103 mi.
 543 ft.

2026 W. CLEARFIELD ST.
2026 W. CLEARFIELD ST.
PHILADELPHIA, PA 19132

US BROWNFIELDS
FINDS

1016456381
N/A

Site 1 of 3 in cluster G

Relative:
Lower

US BROWNFIELDS:

Actual:
116 ft.

Name:	2026 W. CLEARFIELD ST.
Address:	2026 W. CLEARFIELD ST.
City,State,Zip:	PHILADELPHIA, PA 19132
Recipient Name:	Philadelphia City Planning Commission
Grant Type:	Assessment
Property Number:	-
Parcel size:	-
Latitude:	40.001311
Longitude:	-75.16348
HCM Label:	-
Map Scale:	-
Point of Reference:	-
Highlights:	-
Datum:	-
Acres Property ID:	13306
IC Data Access:	-
Start Date:	-
Redev Completion Date:	-
Completed Date:	-
Acres Cleaned Up:	-
Cleanup Funding:	-
Cleanup Funding Source:	-
Assessment Funding:	-
Assessment Funding Source:	-
Redevelopment Funding:	-
Redev. Funding Source:	-
Redev. Funding Entity Name:	-
Redevelopment Start Date:	-
Assessment Funding Entity:	-
Cleanup Funding Entity:	-
Grant Type:	-
Accomplishment Type:	Phase I Environmental Assessment
Accomplishment Count:	N
Cooperative Agreement Number:	99327201
Start Date:	6/30/2001
Ownership Entity:	-
Completion Date:	6/30/2001
Current Owner:	-
Did Owner Change:	-
Cleanup Required:	-
Video Available:	-
Photo Available:	-
Institutional Controls Required:	-
IC Category Proprietary Controls:	-
IC Cat. Info. Devices:	-
IC Cat. Gov. Controls:	-

Map ID
Direction
Distance
Elevation

MAP FINDINGS

Site

Database(s)

EDR ID Number
EPA ID Number

2026 W. CLEARFIELD ST. (Continued)

1016456381

IC Cat. Enforcement Permit Tools:	-
IC in place date:	-
IC in place:	U
State/tribal program date:	-
State/tribal program ID:	-
State/tribal NFA date:	-
Air cleaned:	-
Asbestos found:	-
Asbestos cleaned:	-
Controlled substance found:	-
Controlled substance cleaned:	-
Drinking water affected:	-
Drinking water cleaned:	-
Groundwater affected:	-
Groundwater cleaned:	-
Lead contaminant found:	-
Lead cleaned up:	-
No media affected:	-
Unknown media affected:	-
Other cleaned up:	-
Other metals found:	-
Other metals cleaned:	-
Other contaminants found:	-
Other contams found description:	-
PAHs found:	-
PAHs cleaned up:	-
PCBs found:	-
PCBs cleaned up:	-
Petro products found:	-
Petro products cleaned:	-
Sediments found:	-
Sediments cleaned:	-
Soil affected:	-
Soil cleaned up:	-
Surface water cleaned:	-
VOCs found:	-
VOCs cleaned:	-
Cleanup other description:	-
Num. of cleanup and re-dev. jobs:	-
Past use greenspace acreage:	-
Past use residential acreage:	-
Surface Water:	-
Past use commercial acreage:	-
Past use industrial acreage:	-
Future use greenspace acreage:	-
Future use residential acreage:	-
Future use commercial acreage:	-
Future use industrial acreage:	-
Superfund Fed. landowner flag:	-
Arsenic cleaned up:	-
Cadmium cleaned up:	-
Chromium cleaned up:	-
Copper cleaned up:	-
Iron cleaned up:	-
mercury cleaned up:	-
Nickel Cleaned Up:	-
No clean up:	-

Map ID
 Direction
 Distance
 Elevation

MAP FINDINGS

Site

Database(s)

EDR ID Number
 EPA ID Number

2026 W. CLEARFIELD ST. (Continued)

1016456381

Pesticides cleaned up: -
 Selenium cleaned up: -
 SVOCs cleaned up: -
 Unknown clean up: -
 Arsenic contaminant found: -
 Cadmium contaminant found: -
 Chromium contaminant found: -
 Copper contaminant found: -
 Iron contaminant found: -
 Mercury contaminant found: -
 Nickel contaminant found: -
 No contaminant found: -
 Pesticides contaminant found: -
 Selenium contaminant found: -
 SVOCs contaminant found: -
 Unknown contaminant found: -
 Future Use: Multistory -
 Media affected Bluiding Material: -
 Media affected indoor air: -
 Building material media cleaned up: -
 Indoor air media cleaned up: -
 Unknown media cleaned up: -
 Past Use: Multistory -
 Property Description: -
 Below Poverty Number: 5358
 Below Poverty Percent: 38.84
 Meidan Income: 4896
 Meidan Income Number: 8783
 Meidan Income Percent: 63.66
 Vacant Housing Number: 1373
 Vacant Housing Percent: 21.2
 Unemployed Number: 1222
 Unemployed Percent: 8.86

FINDS:

Registry ID: 110039537720

Click Here:

Environmental Interest/Information System:

US EPA Assessment, Cleanup and Redevelopment Exchange System (ACRES) is an federal online database for Brownfields Grantees to electronically submit data directly to EPA.

[Click this hyperlink](#) while viewing on your computer to access additional FINDS: detail in the EDR Site Report.

G31
ESE
< 1/8
0.115 mi.
605 ft.

2010 W. CLEARFIELD ST.
2010 W. CLEARFIELD ST.
PHILADELPHIA, PA 19132
Site 2 of 3 in cluster G

US BROWNFIELDS
FINDS **1016456377**
N/A

Relative:
Lower
Actual:
117 ft.

US BROWNFIELDS:
 Name: 2010 W. CLEARFIELD ST.
 Address: 2010 W. CLEARFIELD ST.
 City,State,Zip: PHILADELPHIA, PA 19132
 Recipient Name: Philadelphia City Planning Commission
 Grant Type: Assessment

Map ID
Direction
Distance
Elevation

MAP FINDINGS

Site

Database(s)

EDR ID Number
EPA ID Number

2010 W. CLEARFIELD ST. (Continued)

1016456377

Property Number:	-
Parcel size:	-
Latitude:	40.001254
Longitude:	-75.163054
HCM Label:	-
Map Scale:	-
Point of Reference:	-
Highlights:	-
Datum:	-
Acres Property ID:	13308
IC Data Access:	-
Start Date:	-
Redev Completion Date:	-
Completed Date:	-
Acres Cleaned Up:	-
Cleanup Funding:	-
Cleanup Funding Source:	-
Assessment Funding:	-
Assessment Funding Source:	-
Redevelopment Funding:	-
Redev. Funding Source:	-
Redev. Funding Entity Name:	-
Redevelopment Start Date:	-
Assessment Funding Entity:	-
Cleanup Funding Entity:	-
Grant Type:	-
Accomplishment Type:	Phase I Environmental Assessment
Accomplishment Count:	N
Cooperative Agreement Number:	99327201
Start Date:	6/30/2001
Ownership Entity:	-
Completion Date:	6/30/2001
Current Owner:	-
Did Owner Change:	-
Cleanup Required:	-
Video Available:	-
Photo Available:	-
Institutional Controls Required:	-
IC Category Proprietary Controls:	-
IC Cat. Info. Devices:	-
IC Cat. Gov. Controls:	-
IC Cat. Enforcement Permit Tools:	-
IC in place date:	-
IC in place:	U
State/tribal program date:	-
State/tribal program ID:	-
State/tribal NFA date:	-
Air cleaned:	-
Asbestos found:	-
Asbestos cleaned:	-
Controlled substance found:	-
Controlled substance cleaned:	-
Drinking water affected:	-
Drinking water cleaned:	-
Groundwater affected:	-
Groundwater cleaned:	-
Lead contaminant found:	-

Map ID
Direction
Distance
Elevation

MAP FINDINGS

Site

Database(s)

EDR ID Number
EPA ID Number

2010 W. CLEARFIELD ST. (Continued)

1016456377

Lead cleaned up: -
No media affected: -
Unknown media affected: -
Other cleaned up: -
Other metals found: -
Other metals cleaned: -
Other contaminants found: -
Other contams found description: -
PAHs found: -
PAHs cleaned up: -
PCBs found: -
PCBs cleaned up: -
Petro products found: -
Petro products cleaned: -
Sediments found: -
Sediments cleaned: -
Soil affected: -
Soil cleaned up: -
Surface water cleaned: -
VOCs found: -
VOCs cleaned: -
Cleanup other description: -
Num. of cleanup and re-dev. jobs: -
Past use greenspace acreage: -
Past use residential acreage: -
Surface Water: -
Past use commercial acreage: -
Past use industrial acreage: -
Future use greenspace acreage: -
Future use residential acreage: -
Future use commercial acreage: -
Future use industrial acreage: -
Superfund Fed. landowner flag: -
Arsenic cleaned up: -
Cadmium cleaned up: -
Chromium cleaned up: -
Copper cleaned up: -
Iron cleaned up: -
mercury cleaned up: -
Nickel Cleaned Up: -
No clean up: -
Pesticides cleaned up: -
Selenium cleaned up: -
SVOCs cleaned up: -
Unknown clean up: -
Arsenic contaminant found: -
Cadmium contaminant found: -
Chromium contaminant found: -
Copper contaminant found: -
Iron contaminant found: -
Mercury contaminant found: -
Nickel contaminant found: -
No contaminant found: -
Pesticides contaminant found: -
Selenium contaminant found: -
SVOCs contaminant found: -
Unknown contaminant found: -

Map ID
 Direction
 Distance
 Elevation

MAP FINDINGS

Site

Database(s)

EDR ID Number
 EPA ID Number

2010 W. CLEARFIELD ST. (Continued)

1016456377

Future Use: Multistory -
 Media affected Bluiding Material: -
 Media affected indoor air: -
 Building material media cleaned up: -
 Indoor air media cleaned up: -
 Unknown media cleaned up: -
 Past Use: Multistory -
 Property Description: -
 Below Poverty Number: 5267
 Below Poverty Percent: 38.72
 Meidan Income: 4559
 Meidan Income Number: 8655
 Meidan Income Percent: 63.63
 Vacant Housing Number: 1352
 Vacant Housing Percent: 21.27
 Unemployed Number: 1205
 Unemployed Percent: 8.86

FINDS:

Registry ID: 110039537748

Click Here:

Environmental Interest/Information System:

US EPA Assessment, Cleanup and Redevelopment Exchange System (ACRES) is a federal online database for Brownfields Grantees to electronically submit data directly to EPA.

[Click this hyperlink](#) while viewing on your computer to access additional FINDS: detail in the EDR Site Report.

H32
East
< 1/8
0.118 mi.
624 ft.

2016-34 W. LIPPINCOTT ST.
2016-34 W. LIPPINCOTT ST.
PHILADELPHIA, PA 19132

US BROWNFIELDS **1016456379**
FINDS **N/A**

Site 1 of 4 in cluster H

Relative:
Lower
Actual:
113 ft.

US BROWNFIELDS:
 Name: 2016-34 W. LIPPINCOTT ST.
 Address: 2016-34 W. LIPPINCOTT ST.
 City,State,Zip: PHILADELPHIA, PA 19132
 Recipient Name: Philadelphia City Planning Commission
 Grant Type: Assessment
 Property Number: -
 Parcel size: -
 Latitude: 40.001688
 Longitude: -75.163272
 HCM Label: -
 Map Scale: -
 Point of Reference: -
 Highlights: -
 Datum: -
 Acres Property ID: 13301
 IC Data Access: -
 Start Date: -
 Redev Completion Date: -
 Completed Date: -
 Acres Cleaned Up: -
 Cleanup Funding: -

Map ID
Direction
Distance
Elevation

MAP FINDINGS

Site

Database(s)

EDR ID Number
EPA ID Number

2016-34 W. LIPPINCOTT ST. (Continued)

1016456379

Cleanup Funding Source: -
Assessment Funding: -
Assessment Funding Source: -
Redevelopment Funding: -
Redev. Funding Source: -
Redev. Funding Entity Name: -
Redevelopment Start Date: -
Assessment Funding Entity: -
Cleanup Funding Entity: -
Grant Type: -
Accomplishment Type: Phase I Environmental Assessment
Accomplishment Count: N
Cooperative Agreement Number: 99327201
Start Date: 6/30/2001
Ownership Entity: -
Completion Date: 6/30/2001
Current Owner: -
Did Owner Change: -
Cleanup Required: -
Video Available: -
Photo Available: -
Institutional Controls Required: -
IC Category Proprietary Controls: -
IC Cat. Info. Devices: -
IC Cat. Gov. Controls: -
IC Cat. Enforcement Permit Tools: -
IC in place date: -
IC in place: U
State/tribal program date: -
State/tribal program ID: -
State/tribal NFA date: -
Air cleaned: -
Asbestos found: -
Asbestos cleaned: -
Controlled substance found: -
Controlled substance cleaned: -
Drinking water affected: -
Drinking water cleaned: -
Groundwater affected: -
Groundwater cleaned: -
Lead contaminant found: -
Lead cleaned up: -
No media affected: -
Unknown media affected: -
Other cleaned up: -
Other metals found: -
Other metals cleaned: -
Other contaminants found: -
Other contams found description: -
PAHs found: -
PAHs cleaned up: -
PCBs found: -
PCBs cleaned up: -
Petro products found: -
Petro products cleaned: -
Sediments found: -
Sediments cleaned: -

Map ID
 Direction
 Distance
 Elevation

MAP FINDINGS

Site

Database(s)

EDR ID Number
 EPA ID Number

2016-34 W. LIPPINCOTT ST. (Continued)

1016456379

Soil affected:	-
Soil cleaned up:	-
Surface water cleaned:	-
VOCs found:	-
VOCs cleaned:	-
Cleanup other description:	-
Num. of cleanup and re-dev. jobs:	-
Past use greenspace acreage:	-
Past use residential acreage:	-
Surface Water:	-
Past use commercial acreage:	-
Past use industrial acreage:	-
Future use greenspace acreage:	-
Future use residential acreage:	-
Future use commercial acreage:	-
Future use industrial acreage:	-
Superfund Fed. landowner flag:	-
Arsenic cleaned up:	-
Cadmium cleaned up:	-
Chromium cleaned up:	-
Copper cleaned up:	-
Iron cleaned up:	-
mercury cleaned up:	-
Nickel Cleaned Up:	-
No clean up:	-
Pesticides cleaned up:	-
Selenium cleaned up:	-
SVOCs cleaned up:	-
Unknown clean up:	-
Arsenic contaminant found:	-
Cadmium contaminant found:	-
Chromium contaminant found:	-
Copper contaminant found:	-
Iron contaminant found:	-
Mercury contaminant found:	-
Nickel contaminant found:	-
No contaminant found:	-
Pesticides contaminant found:	-
Selenium contaminant found:	-
SVOCs contaminant found:	-
Unknown contaminant found:	-
Future Use: Multistory	-
Media affected Bluiding Material:	-
Media affected indoor air:	-
Building material media cleaned up:	-
Indoor air media cleaned up:	-
Unknown media cleaned up:	-
Past Use: Multistory	-
Property Description:	-
Below Poverty Number:	5344
Below Poverty Percent:	37.62
Meidan Income:	5359
Meidan Income Number:	8853
Meidan Income Percent:	62.31
Vacant Housing Number:	1452
Vacant Housing Percent:	21.49
Unemployed Number:	1258

Map ID
 Direction
 Distance
 Elevation

MAP FINDINGS

Site

Database(s)

EDR ID Number
 EPA ID Number

2016-34 W. LIPPINCOTT ST. (Continued)

1016456379

Unemployed Percent: 8.85

FINDS:

Registry ID: 110039537677

Click Here:

Environmental Interest/Information System:

US EPA Assessment, Cleanup and Redevelopment Exchange System (ACRES) is an federal online database for Brownfields Grantees to electronically submit data directly to EPA.

[Click this hyperlink](#) while viewing on your computer to access additional FINDS: detail in the EDR Site Report.

**I33
 NW
 1/8-1/4
 0.131 mi.
 693 ft.**

**KIM MFG CO
 2312 W ALLEGHENY AVE
 PHILADELPHIA, PA 19132**

**RCRA NonGen / NLR
 FINDS
 ECHO**

**1000124151
 PAD980712582**

Site 1 of 2 in cluster I

**Relative:
 Higher
 Actual:
 130 ft.**

RCRA NonGen / NLR:		19960212
Date Form Received by Agency:		
Handler Name:	KIM MFG CO	
Handler Address:		2312 W ALLEGHENY AVE
Handler City,State,Zip:		PHILADELPHIA, PA 19132
EPA ID:		PAD980712582
Contact Name:		Not reported
Contact Address:		Not reported
Contact City,State,Zip:		Not reported
Contact Telephone:		Not reported
Contact Fax:		Not reported
Contact Email:		Not reported
Contact Title:		Not reported
EPA Region:		03
Land Type:		Not reported
Federal Waste Generator Description:		Not a generator, verified
Non-Notifier:		Not reported
Biennial Report Cycle:		Not reported
Accessibility:		Not reported
Active Site Indicator:		Not reported
State District Owner:		PA
State District:		1
Mailing Address:		152 WALLACE DR
Mailing City,State,Zip:		DOWNINGTOWN, PA 19335
Owner Name:		Not reported
Owner Type:		Not reported
Operator Name:		OPERNAME
Operator Type:		Private
Short-Term Generator Activity:		No
Importer Activity:		No
Mixed Waste Generator:		No
Transporter Activity:		No
Transfer Facility Activity:		No
Recycler Activity with Storage:		No
Small Quantity On-Site Burner Exemption:		No
Smelting Melting and Refining Furnace Exemption:		No
Underground Injection Control:		No
Off-Site Waste Receipt:		No

Map ID
 Direction
 Distance
 Elevation

MAP FINDINGS

Site

Database(s)

EDR ID Number
 EPA ID Number

KIM MFG CO (Continued)

1000124151

Universal Waste Indicator:	No
Universal Waste Destination Facility:	No
Federal Universal Waste:	No
Active Site Fed-Reg Treatment Storage and Disposal Facility:	Not reported
Active Site Converter Treatment storage and Disposal Facility:	Not reported
Active Site State-Reg Treatment Storage and Disposal Facility:	Not reported
Active Site State-Reg Handler:	---
Federal Facility Indicator:	Not reported
Hazardous Secondary Material Indicator:	NN
Sub-Part K Indicator:	Not reported
Commercial TSD Indicator:	No
Treatment Storage and Disposal Type:	Not reported
2018 GPRC Permit Baseline:	Not on the Baseline
2018 GPRC Renewals Baseline:	Not on the Baseline
Permit Renewals Workload Universe:	Not reported
Permit Workload Universe:	Not reported
Permit Progress Universe:	Not reported
Post-Closure Workload Universe:	Not reported
Closure Workload Universe:	Not reported
202 GPRC Corrective Action Baseline:	No
Corrective Action Workload Universe:	No
Subject to Corrective Action Universe:	No
Non-TSDs Where RCRA CA has Been Imposed Universe:	No
TSDs Potentially Subject to CA Under 3004 (u)/(v) Universe:	No
TSDs Only Subject to CA under Discretionary Auth Universe:	No
Corrective Action Priority Ranking:	No NCAPS ranking
Environmental Control Indicator:	No
Institutional Control Indicator:	No
Human Exposure Controls Indicator:	N/A
Groundwater Controls Indicator:	N/A
Operating TSD Universe:	Not reported
Full Enforcement Universe:	Not reported
Significant Non-Complier Universe:	No
Unaddressed Significant Non-Complier Universe:	No
Addressed Significant Non-Complier Universe:	No
Significant Non-Complier With a Compliance Schedule Universe:	No
Financial Assurance Required:	Not reported
Handler Date of Last Change:	20000915
Recognized Trader-Importer:	No
Recognized Trader-Exporter:	No
Importer of Spent Lead Acid Batteries:	No
Exporter of Spent Lead Acid Batteries:	No
Recycler Activity Without Storage:	Not reported
Manifest Broker:	Not reported
Sub-Part P Indicator:	No

Hazardous Waste Summary:

Waste Code:	NONE
Waste Description:	Not Defined

Waste Code:	U226
Waste Description:	ETHANE, 1,1,1-TRICHLORO- (OR) METHYL CHLOROFORM

Handler - Owner Operator:

Owner/Operator Indicator:	Owner
---------------------------	-------

Map ID
Direction
Distance
Elevation

MAP FINDINGS

Site

Database(s)

EDR ID Number
EPA ID Number

KIM MFG CO (Continued)

1000124151

Owner/Operator Name: KIM MFG CO
Legal Status: Private
Date Became Current: Not reported
Date Ended Current: Not reported
Owner/Operator Address: OWNERSTREET
Owner/Operator City,State,Zip: OWNERCITY, AK 99999
Owner/Operator Telephone: 215-555-1212
Owner/Operator Telephone Ext: Not reported
Owner/Operator Fax: Not reported
Owner/Operator Email: Not reported

Owner/Operator Indicator: Operator
Owner/Operator Name: OPERNAME
Legal Status: Private
Date Became Current: Not reported
Date Ended Current: Not reported
Owner/Operator Address: OPERSTREET
Owner/Operator City,State,Zip: OPERCITY, AK 99999
Owner/Operator Telephone: 215-555-1212
Owner/Operator Telephone Ext: Not reported
Owner/Operator Fax: Not reported
Owner/Operator Email: Not reported

Historic Generators:

Receive Date: 19960212
Handler Name: KIM MFG CO
Federal Waste Generator Description: Not a generator, verified
State District Owner: PA
Large Quantity Handler of Universal Waste: No
Recognized Trader Importer: No
Recognized Trader Exporter: No
Spent Lead Acid Battery Importer: No
Spent Lead Acid Battery Exporter: No
Current Record: Yes
Non Storage Recycler Activity: Not reported
Electronic Manifest Broker: Not reported

Receive Date: 19801119
Handler Name: KIM MFG CO
Federal Waste Generator Description: Large Quantity Generator
State District Owner: PA
Large Quantity Handler of Universal Waste: No
Recognized Trader Importer: No
Recognized Trader Exporter: No
Spent Lead Acid Battery Importer: No
Spent Lead Acid Battery Exporter: No
Current Record: No
Non Storage Recycler Activity: Not reported
Electronic Manifest Broker: Not reported

Receive Date: 19920331
Handler Name: KIM MANUFACTURING CO.
Federal Waste Generator Description: Large Quantity Generator
State District Owner: PA
Large Quantity Handler of Universal Waste: No
Recognized Trader Importer: No
Recognized Trader Exporter: No

Map ID
Direction
Distance
Elevation

MAP FINDINGS

Site

Database(s)

EDR ID Number
EPA ID Number

KIM MFG CO (Continued)

1000124151

Spent Lead Acid Battery Importer: No
Spent Lead Acid Battery Exporter: No
Current Record: No
Non Storage Recycler Activity: Not reported
Electronic Manifest Broker: Not reported

List of NAICS Codes and Descriptions:

NAICS Code: 332313
NAICS Description: PLATE WORK MANUFACTURING

NAICS Code: 42169
NAICS Description: OTHER ELECTRONIC PARTS AND EQUIPMENT WHOLESALERS

Facility Has Received Notices of Violation:

Found Violation: No
Agency Which Determined Violation: Not reported
Violation Short Description: Not reported
Date Violation was Determined: Not reported
Actual Return to Compliance Date: Not reported
Return to Compliance Qualifier: Not reported
Violation Responsible Agency: Not reported
Scheduled Compliance Date: Not reported
Enforcement Identifier: Not reported
Date of Enforcement Action: Not reported
Enforcement Responsible Agency: Not reported
Enforcement Docket Number: Not reported
Enforcement Attorney: Not reported
Corrective Action Component: Not reported
Appeal Initiated Date: Not reported
Appeal Resolution Date: Not reported
Disposition Status Date: Not reported
Disposition Status: Not reported
Disposition Status Description: Not reported
Consent/Final Order Sequence Number: Not reported
Consent/Final Order Respondent Name: Not reported
Consent/Final Order Lead Agency: Not reported
Enforcement Type: Not reported
Enforcement Responsible Person: Not reported
Enforcement Responsible Sub-Organization: Not reported
SEP Sequence Number: Not reported
SEP Expenditure Amount: Not reported
SEP Scheduled Completion Date: Not reported
SEP Actual Date: Not reported
SEP Defaulted Date: Not reported
SEP Type: Not reported
SEP Type Description: Not reported
Proposed Amount: Not reported
Final Monetary Amount: Not reported
Paid Amount: Not reported
Final Count: Not reported
Final Amount: Not reported

Evaluation Action Summary:

Evaluation Date: 19951208
Evaluation Responsible Agency: State
Found Violation: No

Map ID
 Direction
 Distance
 Elevation

MAP FINDINGS

Site

Database(s)

EDR ID Number
 EPA ID Number

KIM MFG CO (Continued)

1000124151

Evaluation Type Description:	COMPLIANCE EVALUATION INSPECTION ON-SITE
Evaluation Responsible Person Identifier:	MAR
Evaluation Responsible Sub-Organization:	Not reported
Actual Return to Compliance Date:	Not reported
Scheduled Compliance Date:	Not reported
Date of Request:	Not reported
Date Response Received:	Not reported
Request Agency:	Not reported
Former Citation:	Not reported

FINDS:

Registry ID: 110004850162

Click Here:

Environmental Interest/Information System:

RCRAInfo is a national information system that supports the Resource Conservation and Recovery Act (RCRA) program through the tracking of events and activities related to facilities that generate, transport, and treat, store, or dispose of hazardous waste. RCRAInfo allows RCRA program staff to track the notification, permit, compliance, and corrective action activities required under RCRA.

[Click this hyperlink](#) while viewing on your computer to access additional FINDS: detail in the EDR Site Report.

ECHO:

Envid:	1000124151
Registry ID:	110004850162
DFR URL:	http://echo.epa.gov/detailed-facility-report?fid=110004850162
Name:	KIM MFG CO
Address:	2312 W ALLEGHENY AVE
City,State,Zip:	PHILADELPHIA, PA 19132

H34
East
1/8-1/4
0.133 mi.
701 ft.

2001-03 W. CLEARFIELD ST.
2001-03 W. CLEARFIELD ST.
PHILADELPHIA, PA 19132

US BROWNFIELDS **1016456376**
FINDS **N/A**

Site 2 of 4 in cluster H

Relative:
Lower
Actual:
113 ft.

US BROWNFIELDS:

Name:	2001-03 W. CLEARFIELD ST.
Address:	2001-03 W. CLEARFIELD ST.
City,State,Zip:	PHILADELPHIA, PA 19132
Recipient Name:	Philadelphia City Planning Commission
Grant Type:	Assessment
Property Number:	-
Parcel size:	-
Latitude:	40.001843
Longitude:	-75.162911
HCM Label:	-
Map Scale:	-
Point of Reference:	-
Highlights:	-
Datum:	-
Acres Property ID:	13307
IC Data Access:	-

Map ID
Direction
Distance
Elevation

MAP FINDINGS

Site

Database(s)

EDR ID Number
EPA ID Number

2001-03 W. CLEARFIELD ST. (Continued)

1016456376

Start Date: -
Redev Completion Date: -
Completed Date: -
Acres Cleaned Up: -
Cleanup Funding: -
Cleanup Funding Source: -
Assessment Funding: -
Assessment Funding Source: -
Redevelopment Funding: -
Redev. Funding Source: -
Redev. Funding Entity Name: -
Redevelopment Start Date: -
Assessment Funding Entity: -
Cleanup Funding Entity: -
Grant Type: -
Accomplishment Type: Phase I Environmental Assessment
Accomplishment Count: N
Cooperative Agreement Number: 99327201
Start Date: 6/30/2001
Ownership Entity: -
Completion Date: 6/30/2001
Current Owner: -
Did Owner Change: -
Cleanup Required: -
Video Available: -
Photo Available: -
Institutional Controls Required: -
IC Category Proprietary Controls: -
IC Cat. Info. Devices: -
IC Cat. Gov. Controls: -
IC Cat. Enforcement Permit Tools: -
IC in place date: -
IC in place: U
State/tribal program date: -
State/tribal program ID: -
State/tribal NFA date: -
Air cleaned: -
Asbestos found: -
Asbestos cleaned: -
Controlled substance found: -
Controlled substance cleaned: -
Drinking water affected: -
Drinking water cleaned: -
Groundwater affected: -
Groundwater cleaned: -
Lead contaminant found: -
Lead cleaned up: -
No media affected: -
Unknown media affected: -
Other cleaned up: -
Other metals found: -
Other metals cleaned: -
Other contaminants found: -
Other contams found description: -
PAHs found: -
PAHs cleaned up: -
PCBs found: -

Map ID
 Direction
 Distance
 Elevation

MAP FINDINGS

Site

Database(s)

EDR ID Number
 EPA ID Number

2001-03 W. CLEARFIELD ST. (Continued)

1016456376

PCBs cleaned up:	-
Petro products found:	-
Petro products cleaned:	-
Sediments found:	-
Sediments cleaned:	-
Soil affected:	-
Soil cleaned up:	-
Surface water cleaned:	-
VOCs found:	-
VOCs cleaned:	-
Cleanup other description:	-
Num. of cleanup and re-dev. jobs:	-
Past use greenspace acreage:	-
Past use residential acreage:	-
Surface Water:	-
Past use commercial acreage:	-
Past use industrial acreage:	-
Future use greenspace acreage:	-
Future use residential acreage:	-
Future use commercial acreage:	-
Future use industrial acreage:	-
Superfund Fed. landowner flag:	-
Arsenic cleaned up:	-
Cadmium cleaned up:	-
Chromium cleaned up:	-
Copper cleaned up:	-
Iron cleaned up:	-
mercury cleaned up:	-
Nickel Cleaned Up:	-
No clean up:	-
Pesticides cleaned up:	-
Selenium cleaned up:	-
SVOCs cleaned up:	-
Unknown clean up:	-
Arsenic contaminant found:	-
Cadmium contaminant found:	-
Chromium contaminant found:	-
Copper contaminant found:	-
Iron contaminant found:	-
Mercury contaminant found:	-
Nickel contaminant found:	-
No contaminant found:	-
Pesticides contaminant found:	-
Selenium contaminant found:	-
SVOCs contaminant found:	-
Unknown contaminant found:	-
Future Use: Multistory	-
Media affected Bluiding Material:	-
Media affected indoor air:	-
Building material media cleaned up:	-
Indoor air media cleaned up:	-
Unknown media cleaned up:	-
Past Use: Multistory	-
Property Description:	-
Below Poverty Number:	5254
Below Poverty Percent:	38.7
Meidan Income:	4559

Map ID
 Direction
 Distance
 Elevation

MAP FINDINGS

Site

Database(s)

EDR ID Number
 EPA ID Number

2001-03 W. CLEARFIELD ST. (Continued)

1016456376

Meidan Income Number: 8658
 Meidan Income Percent: 63.77
 Vacant Housing Number: 1346
 Vacant Housing Percent: 21.15
 Unemployed Number: 1195
 Unemployed Percent: 8.8

FINDS:

Registry ID: 110039537739

Click Here:

Environmental Interest/Information System:

US EPA Assessment, Cleanup and Redevelopment Exchange System (ACRES) is a federal online database for Brownfields Grantees to electronically submit data directly to EPA.

[Click this hyperlink](#) while viewing on your computer to access additional FINDS: detail in the EDR Site Report.

**H35
 East
 1/8-1/4
 0.134 mi.
 705 ft.**

**2015-19 W. LIPPINCOTT ST.
 2015-19 W. LIPPINCOTT ST.
 PHILADELPHIA, PA 19132**

**US BROWNFIELDS
 FINDS**

**1016456378
 N/A**

Site 3 of 4 in cluster H

**Relative:
 Lower
 Actual:
 113 ft.**

US BROWNFIELDS:
 Name: 2015-19 W. LIPPINCOTT ST.
 Address: 2015-19 W. LIPPINCOTT ST.
 City,State,Zip: PHILADELPHIA, PA 19132
 Recipient Name: Philadelphia City Planning Commission
 Grant Type: Assessment
 Property Number: -
 Parcel size: -
 Latitude: 40.002072
 Longitude: -75.163171
 HCM Label: -
 Map Scale: -
 Point of Reference: -
 Highlights: -
 Datum: -
 Acres Property ID: 13300
 IC Data Access: -
 Start Date: -
 Redev Completion Date: -
 Completed Date: -
 Acres Cleaned Up: -
 Cleanup Funding: -
 Cleanup Funding Source: -
 Assessment Funding: -
 Assessment Funding Source: -
 Redevelopment Funding: -
 Redev. Funding Source: -
 Redev. Funding Entity Name: -
 Redevelopment Start Date: -
 Assessment Funding Entity: -
 Cleanup Funding Entity: -
 Grant Type: -
 Accomplishment Type: Phase I Environmental Assessment

Map ID
Direction
Distance
Elevation

MAP FINDINGS

Site

Database(s)

EDR ID Number
EPA ID Number

2015-19 W. LIPPINCOTT ST. (Continued)

1016456378

Accomplishment Count:	N
Cooperative Agreement Number:	99327201
Start Date:	6/30/2001
Ownership Entity:	-
Completion Date:	6/30/2001
Current Owner:	-
Did Owner Change:	-
Cleanup Required:	-
Video Available:	-
Photo Available:	-
Institutional Controls Required:	-
IC Category Proprietary Controls:	-
IC Cat. Info. Devices:	-
IC Cat. Gov. Controls:	-
IC Cat. Enforcement Permit Tools:	-
IC in place date:	-
IC in place:	U
State/tribal program date:	-
State/tribal program ID:	-
State/tribal NFA date:	-
Air cleaned:	-
Asbestos found:	-
Asbestos cleaned:	-
Controlled substance found:	-
Controlled substance cleaned:	-
Drinking water affected:	-
Drinking water cleaned:	-
Groundwater affected:	-
Groundwater cleaned:	-
Lead contaminant found:	-
Lead cleaned up:	-
No media affected:	-
Unknown media affected:	-
Other cleaned up:	-
Other metals found:	-
Other metals cleaned:	-
Other contaminants found:	-
Other contams found description:	-
PAHs found:	-
PAHs cleaned up:	-
PCBs found:	-
PCBs cleaned up:	-
Petro products found:	-
Petro products cleaned:	-
Sediments found:	-
Sediments cleaned:	-
Soil affected:	-
Soil cleaned up:	-
Surface water cleaned:	-
VOCs found:	-
VOCs cleaned:	-
Cleanup other description:	-
Num. of cleanup and re-dev. jobs:	-
Past use greenspace acreage:	-
Past use residential acreage:	-
Surface Water:	-
Past use commercial acreage:	-

Map ID
Direction
Distance
Elevation

MAP FINDINGS

Site

Database(s)

EDR ID Number
EPA ID Number

2015-19 W. LIPPINCOTT ST. (Continued)

1016456378

Past use industrial acreage:	-
Future use greenspace acreage:	-
Future use residential acreage:	-
Future use commercial acreage:	-
Future use industrial acreage:	-
Superfund Fed. landowner flag:	-
Arsenic cleaned up:	-
Cadmium cleaned up:	-
Chromium cleaned up:	-
Copper cleaned up:	-
Iron cleaned up:	-
mercury cleaned up:	-
Nickel Cleaned Up:	-
No clean up:	-
Pesticides cleaned up:	-
Selenium cleaned up:	-
SVOCs cleaned up:	-
Unknown clean up:	-
Arsenic contaminant found:	-
Cadmium contaminant found:	-
Chromium contaminant found:	-
Copper contaminant found:	-
Iron contaminant found:	-
Mercury contaminant found:	-
Nickel contaminant found:	-
No contaminant found:	-
Pesticides contaminant found:	-
Selenium contaminant found:	-
SVOCs contaminant found:	-
Unknown contaminant found:	-
Future Use: Multistory	-
Media affected Bluiding Material:	-
Media affected indoor air:	-
Building material media cleaned up:	-
Indoor air media cleaned up:	-
Unknown media cleaned up:	-
Past Use: Multistory	-
Property Description:	-
Below Poverty Number:	5115
Below Poverty Percent:	36.9
Meidan Income:	5087
Meidan Income Number:	8588
Meidan Income Percent:	61.95
Vacant Housing Number:	1412
Vacant Housing Percent:	21.49
Unemployed Number:	1226
Unemployed Percent:	8.84

FINDS:

Registry ID: 110039537668

Click Here:

Environmental Interest/Information System:

US EPA Assessment, Cleanup and Redevelopment Exchange System (ACRES) is a federal online database for Brownfields Grantees to electronically submit data directly to EPA.

Map ID
Direction
Distance
Elevation

MAP FINDINGS

Site

Database(s)

EDR ID Number
EPA ID Number

2015-19 W. LIPPINCOTT ST. (Continued)

1016456378

[Click this hyperlink](#) while viewing on your computer to access additional FINDS: detail in the EDR Site Report.

I36
NW
1/8-1/4
0.138 mi.
729 ft.

HARVEY E ORMAN
2301 W ALLEGHENY AVE
PHILADELPHIA, PA 19132

PA ARCHIVE UST S111111280
N/A

Site 2 of 2 in cluster I

Relative:
Higher

ARCHIVE UST:

Actual:
132 ft.

Name: HARVEY E ORMAN
Address: 2301 W ALLEGHENY AVE
City,State,Zip: PHILADELPHIA 19132
Facility Id: 51-40740
Site ID: 587088
Municipality: Philadelphia City
Client Date: 168449
Owner Id: Not reported
Owner Name: HARVEY E ORMAN
Owner Address: 2301 W ALLEGHENY AVE
Owner Address 2: Not reported
Owner City,St,Zip: PHILADELPHIA, PA 19132
Owner Phone: Not reported
Owner County Code: Not reported
Resp Party Name: HARVEY E ORMAN
RP Address: 2301 W ALLEGHENY AVE
RP Address 2: Not reported
RP City,St,Zip: PHILADELPHIA, PA 19132
Region Code Name: Not reported
Regulated Expire Date: Not reported

Tank Sequence #: 001
Tank Id: 703545
Status: Exempt From State Law
Status Code End Date: Not reported
Capacity: 6000
Substance: HO
Tank Substance End Date: Not reported
Install Date: Not reported
Tank Code: UST
Inspection Code: Not reported
Last Inspection: Not reported
Substance Type: Not reported
CASRN for Hazardous Substances: 168449
Chemical Name: HARVEY E ORMAN
Other Information Regarding The Tank Substance: Not reported
Undeliverable Address Ind.: N
Contact Name: UNKNOWN
Company: Not reported

Map ID
 Direction
 Distance
 Elevation

MAP FINDINGS

Site

Database(s)

EDR ID Number
 EPA ID Number

G37
ESE
1/8-1/4
0.148 mi.
780 ft.

AGROSTA CONTR
20TH & CLEARFIELD
PHILADELPHIA, PA
Site 3 of 3 in cluster G

PA UNREG LTANKS

S105919453
N/A

Relative:
Lower
Actual:
117 ft.

UNREG LTANKS:
 Region: South East
 Contaminant: PHC's
Closed: Not reported
 Class: Cleanup of Tanks using authorities other than Act 32

H38
East
1/8-1/4
0.160 mi.
847 ft.

3101-29 N. 20TH STREET
3101-29 N. 20TH STREET
PHILADELPHIA, PA 19132
Site 4 of 4 in cluster H

US BROWNFIELDS
FINDS

1016456438
N/A

Relative:
Lower
Actual:
115 ft.

US BROWNFIELDS:
 Name: 3101-29 N. 20TH STREET
 Address: 3101-29 N. 20TH STREET
 City,State,Zip: PHILADELPHIA, PA 19132
 Recipient Name: Philadelphia City Planning Commission
 Grant Type: Assessment
 Property Number: -
 Parcel size: -
 Latitude: 39.954242
 Longitude: -75.17306
 HCM Label: -
 Map Scale: -
 Point of Reference: -
 Highlights: -
 Datum: -
 Acres Property ID: 13304
 IC Data Access: -
 Start Date: -
 Redev Completion Date: -
 Completed Date: -
 Acres Cleaned Up: -
 Cleanup Funding: -
 Cleanup Funding Source: -
 Assessment Funding: -
 Assessment Funding Source: -
 Redevelopment Funding: -
 Redev. Funding Source: -
 Redev. Funding Entity Name: -
 Redevelopment Start Date: -
 Assessment Funding Entity: -
 Cleanup Funding Entity: -
 Grant Type: -
 Accomplishment Type: Phase I Environmental Assessment
 Accomplishment Count: N
 Cooperative Agreement Number: 99327201
 Start Date: 6/30/2001
 Ownership Entity: -
 Completion Date: 6/30/2001
 Current Owner: -
 Did Owner Change: -
 Cleanup Required: -
 Video Available: -

Map ID
Direction
Distance
Elevation

MAP FINDINGS

Site

Database(s)

EDR ID Number
EPA ID Number

3101-29 N. 20TH STREET (Continued)

1016456438

Photo Available: -
Institutional Controls Required: -
IC Category Proprietary Controls: -
IC Cat. Info. Devices: -
IC Cat. Gov. Controls: -
IC Cat. Enforcement Permit Tools: -
IC in place date: -
IC in place: U
State/tribal program date: -
State/tribal program ID: -
State/tribal NFA date: -
Air cleaned: -
Asbestos found: -
Asbestos cleaned: -
Controlled substance found: -
Controlled substance cleaned: -
Drinking water affected: -
Drinking water cleaned: -
Groundwater affected: -
Groundwater cleaned: -
Lead contaminant found: -
Lead cleaned up: -
No media affected: -
Unknown media affected: -
Other cleaned up: -
Other metals found: -
Other metals cleaned: -
Other contaminants found: -
Other contams found description: -
PAHs found: -
PAHs cleaned up: -
PCBs found: -
PCBs cleaned up: -
Petro products found: -
Petro products cleaned: -
Sediments found: -
Sediments cleaned: -
Soil affected: -
Soil cleaned up: -
Surface water cleaned: -
VOCs found: -
VOCs cleaned: -
Cleanup other description: -
Num. of cleanup and re-dev. jobs: -
Past use greenspace acreage: -
Past use residential acreage: -
Surface Water: -
Past use commercial acreage: -
Past use industrial acreage: -
Future use greenspace acreage: -
Future use residential acreage: -
Future use commercial acreage: -
Future use industrial acreage: -
Superfund Fed. landowner flag: -
Arsenic cleaned up: -
Cadmium cleaned up: -
Chromium cleaned up: -

Map ID
Direction
Distance
Elevation

MAP FINDINGS

Site

Database(s)

EDR ID Number
EPA ID Number

3101-29 N. 20TH STREET (Continued)

1016456438

Copper cleaned up:	-
Iron cleaned up:	-
mercury cleaned up:	-
Nickel Cleaned Up:	-
No clean up:	-
Pesticides cleaned up:	-
Selenium cleaned up:	-
SVOCs cleaned up:	-
Unknown clean up:	-
Arsenic contaminant found:	-
Cadmium contaminant found:	-
Chromium contaminant found:	-
Copper contaminant found:	-
Iron contaminant found:	-
Mercury contaminant found:	-
Nickel contaminant found:	-
No contaminant found:	-
Pesticides contaminant found:	-
Selenium contaminant found:	-
SVOCs contaminant found:	-
Unknown contaminant found:	-
Future Use: Multistory	-
Media affected Bluiding Material:	-
Media affected indoor air:	-
Building material media cleaned up:	-
Indoor air media cleaned up:	-
Unknown media cleaned up:	-
Past Use: Multistory	-
Property Description:	-
Below Poverty Number:	5088
Below Poverty Percent:	37.62
Meidan Income:	5087
Meidan Income Number:	8465
Meidan Income Percent:	62.58
Vacant Housing Number:	1362
Vacant Housing Percent:	21.39
Unemployed Number:	1203
Unemployed Percent:	8.89

FINDS:

Registry ID: 110039537702

Click Here:

Environmental Interest/Information System:

US EPA Assessment, Cleanup and Redevelopment Exchange System (ACRES) is an federal online database for Brownfields Grantees to electronically submit data directly to EPA.

[Click this hyperlink](#) while viewing on your computer to access additional FINDS: detail in the EDR Site Report.

Map ID
 Direction
 Distance
 Elevation

MAP FINDINGS

Site

Database(s)

EDR ID Number
 EPA ID Number

39
ESE
1/8-1/4
0.194 mi.
1025 ft.

1901 W. CLEARFIELD ST.
1901 W. CLEARFIELD ST.
PHILADELPHIA, PA 19132

US BROWNFIELDS **1016456367**
FINDS **N/A**

Relative:
Lower
Actual:
118 ft.

US BROWNFIELDS:

Name: 1901 W. CLEARFIELD ST.
 Address: 1901 W. CLEARFIELD ST.
 City,State,Zip: PHILADELPHIA, PA 19132
 Recipient Name: Philadelphia City Planning Commission
 Grant Type: Assessment
 Property Number: -
 Parcel size: -
 Latitude: 40.001245
 Longitude: -75.162782
 HCM Label: -
 Map Scale: -
 Point of Reference: -
 Highlights: -
 Datum: -
 Acres Property ID: 13305
 IC Data Access: -
 Start Date: -
 Redev Completion Date: -
 Completed Date: -
 Acres Cleaned Up: -
 Cleanup Funding: -
 Cleanup Funding Source: -
 Assessment Funding: -
 Assessment Funding Source: -
 Redevelopment Funding: -
 Redev. Funding Source: -
 Redev. Funding Entity Name: -
 Redevelopment Start Date: -
 Assessment Funding Entity: -
 Cleanup Funding Entity: -
 Grant Type: -
 Accomplishment Type: Phase I Environmental Assessment
 Accomplishment Count: N
 Cooperative Agreement Number: 99327201
 Start Date: 6/30/2001
 Ownership Entity: -
 Completion Date: 6/30/2001
 Current Owner: -
 Did Owner Change: -
 Cleanup Required: -
 Video Available: -
 Photo Available: -
 Institutional Controls Required: -
 IC Category Proprietary Controls: -
 IC Cat. Info. Devices: -
 IC Cat. Gov. Controls: -
 IC Cat. Enforcement Permit Tools: -
 IC in place date: -
 IC in place: U
 State/tribal program date: -
 State/tribal program ID: -
 State/tribal NFA date: -

Map ID
Direction
Distance
Elevation

MAP FINDINGS

Site

Database(s)

EDR ID Number
EPA ID Number

1901 W. CLEARFIELD ST. (Continued)

1016456367

Air cleaned: -
Asbestos found: -
Asbestos cleaned: -
Controlled substance found: -
Controlled substance cleaned: -
Drinking water affected: -
Drinking water cleaned: -
Groundwater affected: -
Groundwater cleaned: -
Lead contaminant found: -
Lead cleaned up: -
No media affected: -
Unknown media affected: -
Other cleaned up: -
Other metals found: -
Other metals cleaned: -
Other contaminants found: -
Other contams found description: -
PAHs found: -
PAHs cleaned up: -
PCBs found: -
PCBs cleaned up: -
Petro products found: -
Petro products cleaned: -
Sediments found: -
Sediments cleaned: -
Soil affected: -
Soil cleaned up: -
Surface water cleaned: -
VOCs found: -
VOCs cleaned: -
Cleanup other description: -
Num. of cleanup and re-dev. jobs: -
Past use greenspace acreage: -
Past use residential acreage: -
Surface Water: -
Past use commercial acreage: -
Past use industrial acreage: -
Future use greenspace acreage: -
Future use residential acreage: -
Future use commercial acreage: -
Future use industrial acreage: -
Superfund Fed. landowner flag: -
Arsenic cleaned up: -
Cadmium cleaned up: -
Chromium cleaned up: -
Copper cleaned up: -
Iron cleaned up: -
mercury cleaned up: -
Nickel Cleaned Up: -
No clean up: -
Pesticides cleaned up: -
Selenium cleaned up: -
SVOCs cleaned up: -
Unknown clean up: -
Arsenic contaminant found: -
Cadmium contaminant found: -

Map ID
 Direction
 Distance
 Elevation

MAP FINDINGS

Site

Database(s)

EDR ID Number
 EPA ID Number

1901 W. CLEARFIELD ST. (Continued)

1016456367

Chromium contaminant found: -
 Copper contaminant found: -
 Iron contaminant found: -
 Mercury contaminant found: -
 Nickel contaminant found: -
 No contaminant found: -
 Pesticides contaminant found: -
 Selenium contaminant found: -
 SVOCs contaminant found: -
 Unknown contaminant found: -
 Future Use: Multistory -
 Media affected Bluiding Material: -
 Media affected indoor air: -
 Building material media cleaned up: -
 Indoor air media cleaned up: -
 Unknown media cleaned up: -
 Past Use: Multistory -
 Property Description: -
 Below Poverty Number: 14137
 Below Poverty Percent: 57.53
 Meidan Income: 9926
 Meidan Income Number: 19399
 Meidan Income Percent: 78.94
 Vacant Housing Number: 1729
 Vacant Housing Percent: 19.1
 Unemployed Number: 2215
 Unemployed Percent: 9.01

FINDS:

Registry ID: 110039537711

Click Here:

Environmental Interest/Information System:

US EPA Assessment, Cleanup and Redevelopment Exchange System (ACRES) is an federal online database for Brownfields Grantees to electronically submit data directly to EPA.

[Click this hyperlink](#) while viewing on your computer to access additional FINDS: detail in the EDR Site Report.

J40
ENE
1/8-1/4
0.201 mi.
1060 ft.

FAMILY DOLLAR STORE NO 7719
1925 W ALLEGHENY AVE
PHILADELPHIA, PA 19132
Site 1 of 6 in cluster J

RCRA-VSQQ 1017788780
FINDS PAR000549584

Relative:
Lower
Actual:
118 ft.

RCRA-VSQQ:
 Date Form Received by Agency: 20150313
 Handler Name: FAMILY DOLLAR STORE NO 7719
 Handler Address: 1925 W ALLEGHENY AVE
 Handler City,State,Zip: PHILADELPHIA, PA 19132
 EPA ID: PAR000549584
 Contact Name: KELVIN DAVIS
 Contact Address: PO BOX 1017
 Contact City,State,Zip: CHARLOTTE, NC 28201
 Contact Telephone: 704-708-1649
 Contact Fax: Not reported
 Contact Email: KDAVIS@FAMILYDOLLAR.COM

Map ID
 Direction
 Distance
 Elevation

MAP FINDINGS

Site

Database(s)

EDR ID Number
 EPA ID Number

FAMILY DOLLAR STORE NO 7719 (Continued)

1017788780

Contact Title:	Not reported
EPA Region:	03
Land Type:	Private
Federal Waste Generator Description:	Conditionally Exempt Small Quantity Generator
Non-Notifier:	Not reported
Biennial Report Cycle:	Not reported
Accessibility:	Not reported
Active Site Indicator:	Handler Activities
State District Owner:	PA
State District:	1
Mailing Address:	PO BOX 1017
Mailing City, State, Zip:	CHARLOTTE, NC 28201
Owner Name:	FAMILY DOLLAR STORES
Owner Type:	Private
Operator Name:	FAMILY DOLLAR STORES
Operator Type:	Private
Short-Term Generator Activity:	No
Importer Activity:	No
Mixed Waste Generator:	No
Transporter Activity:	No
Transfer Facility Activity:	No
Recycler Activity with Storage:	No
Small Quantity On-Site Burner Exemption:	No
Smelting Melting and Refining Furnace Exemption:	No
Underground Injection Control:	No
Off-Site Waste Receipt:	No
Universal Waste Indicator:	No
Universal Waste Destination Facility:	No
Federal Universal Waste:	No
Active Site Fed-Reg Treatment Storage and Disposal Facility:	Not reported
Active Site Converter Treatment storage and Disposal Facility:	Not reported
Active Site State-Reg Treatment Storage and Disposal Facility:	Not reported
Active Site State-Reg Handler:	---
Federal Facility Indicator:	Not reported
Hazardous Secondary Material Indicator:	NN
Sub-Part K Indicator:	Not reported
Commercial TSD Indicator:	No
Treatment Storage and Disposal Type:	Not reported
2018 GPRA Permit Baseline:	Not on the Baseline
2018 GPRA Renewals Baseline:	Not on the Baseline
Permit Renewals Workload Universe:	Not reported
Permit Workload Universe:	Not reported
Permit Progress Universe:	Not reported
Post-Closure Workload Universe:	Not reported
Closure Workload Universe:	Not reported
202 GPRA Corrective Action Baseline:	No
Corrective Action Workload Universe:	No
Subject to Corrective Action Universe:	No
Non-TSDs Where RCRA CA has Been Imposed Universe:	No
TSDs Potentially Subject to CA Under 3004 (u)/(v) Universe:	No
TSDs Only Subject to CA under Discretionary Auth Universe:	No
Corrective Action Priority Ranking:	No NCAPS ranking
Environmental Control Indicator:	No
Institutional Control Indicator:	No
Human Exposure Controls Indicator:	N/A
Groundwater Controls Indicator:	N/A
Operating TSDF Universe:	Not reported

Map ID
Direction
Distance
Elevation

MAP FINDINGS

Site

Database(s)

EDR ID Number
EPA ID Number

FAMILY DOLLAR STORE NO 7719 (Continued)

1017788780

Full Enforcement Universe:	Not reported
Significant Non-Complier Universe:	No
Unaddressed Significant Non-Complier Universe:	No
Addressed Significant Non-Complier Universe:	No
Significant Non-Complier With a Compliance Schedule Universe:	No
Financial Assurance Required:	Not reported
Handler Date of Last Change:	20150320
Recognized Trader-Importer:	No
Recognized Trader-Exporter:	No
Importer of Spent Lead Acid Batteries:	No
Exporter of Spent Lead Acid Batteries:	No
Recycler Activity Without Storage:	Not reported
Manifest Broker:	Not reported
Sub-Part P Indicator:	No

Hazardous Waste Summary:

Waste Code:	D001
Waste Description:	IGNITABLE WASTE
Waste Code:	D004
Waste Description:	ARSENIC
Waste Code:	D005
Waste Description:	BARIUM
Waste Code:	D007
Waste Description:	CHROMIUM
Waste Code:	D008
Waste Description:	LEAD
Waste Code:	D009
Waste Description:	MERCURY
Waste Code:	D010
Waste Description:	SELENIUM
Waste Code:	D011
Waste Description:	SILVER
Waste Code:	D016
Waste Description:	2,4-D (2,4-DICHLOROPHENOXYACETIC ACID)
Waste Code:	D024
Waste Description:	M-CRESOL
Waste Code:	D035
Waste Description:	METHYL ETHYL KETONE
Waste Code:	U002
Waste Description:	2-PROPANONE (I) (OR) ACETONE (I)

Handler - Owner Operator:

Owner/Operator Indicator:	Operator
Owner/Operator Name:	FAMILY DOLLAR STORES

Map ID
Direction
Distance
Elevation

MAP FINDINGS

Site

Database(s)

EDR ID Number
EPA ID Number

FAMILY DOLLAR STORE NO 7719 (Continued)

1017788780

Legal Status: Private
Date Became Current: 20070823
Date Ended Current: Not reported
Owner/Operator Address: Not reported
Owner/Operator City,State,Zip: Not reported
Owner/Operator Telephone: Not reported
Owner/Operator Telephone Ext: Not reported
Owner/Operator Fax: Not reported
Owner/Operator Email: Not reported

Owner/Operator Indicator: Owner
Owner/Operator Name: FAMILY DOLLAR STORES
Legal Status: Private
Date Became Current: 20070823
Date Ended Current: Not reported
Owner/Operator Address: PO BOX 1017
Owner/Operator City,State,Zip: CHARLOTTE, NC 28201
Owner/Operator Telephone: Not reported
Owner/Operator Telephone Ext: Not reported
Owner/Operator Fax: Not reported
Owner/Operator Email: Not reported

Historic Generators:

Receive Date: 20150313
Handler Name: FAMILY DOLLAR STORE NO 7719
Federal Waste Generator Description: Conditionally Exempt Small Quantity Generator
State District Owner: PA
Large Quantity Handler of Universal Waste: No
Recognized Trader Importer: No
Recognized Trader Exporter: No
Spent Lead Acid Battery Importer: No
Spent Lead Acid Battery Exporter: No
Current Record: Yes
Non Storage Recycler Activity: Not reported
Electronic Manifest Broker: Not reported

List of NAICS Codes and Descriptions:

NAICS Code: 45299
NAICS Description: ALL OTHER GENERAL MERCHANDISE STORES

Facility Has Received Notices of Violations:

Violations: No Violations Found

Evaluation Action Summary:

Evaluations: No Evaluations Found

FINDS:

Registry ID: 110063846209

Click Here:

Environmental Interest/Information System:

RCRAInfo is a national information system that supports the Resource Conservation and Recovery Act (RCRA) program through the tracking of

Map ID
 Direction
 Distance
 Elevation

MAP FINDINGS

Site

Database(s)

EDR ID Number
 EPA ID Number

FAMILY DOLLAR STORE NO 7719 (Continued)

1017788780

events and activities related to facilities that generate, transport, and treat, store, or dispose of hazardous waste. RCRAInfo allows RCRA program staff to track the notification, permit, compliance, and corrective action activities required under RCRA. PA-EFACTS (Pennsylvania - Environmental Facility Application Compliance Tracking System) is a Department-wide database that provides a holistic view of clients and sites (including facilities) that DEP regulates.

[Click this hyperlink](#) while viewing on your computer to access additional FINDS: detail in the EDR Site Report.

J41
ENE
1/8-1/4
0.201 mi.
1060 ft.

1925 W. ALLEGHENY AVENUE
1925 W. ALLEGHENY AVENUE
PHILADELPHIA, PA 19132

US BROWNFIELDS **1016456369**
FINDS **N/A**

Site 2 of 6 in cluster J

Relative:
Lower
Actual:
118 ft.

US BROWNFIELDS:

Name:	1925 W. ALLEGHENY AVENUE
Address:	1925 W. ALLEGHENY AVENUE
City,State,Zip:	PHILADELPHIA, PA 19132
Recipient Name:	Philadelphia City Planning Commission
Grant Type:	Assessment
Property Number:	-
Parcel size:	-
Latitude:	40.003099
Longitude:	-75.162046
HCM Label:	-
Map Scale:	-
Point of Reference:	-
Highlights:	-
Datum:	-
Acres Property ID:	13366
IC Data Access:	-
Start Date:	-
Redev Completion Date:	-
Completed Date:	-
Acres Cleaned Up:	-
Cleanup Funding:	-
Cleanup Funding Source:	-
Assessment Funding:	-
Assessment Funding Source:	-
Redevelopment Funding:	-
Redev. Funding Source:	-
Redev. Funding Entity Name:	-
Redevelopment Start Date:	-
Assessment Funding Entity:	-
Cleanup Funding Entity:	-
Grant Type:	-
Accomplishment Type:	Phase I Environmental Assessment
Accomplishment Count:	N
Cooperative Agreement Number:	99327201
Start Date:	9/30/2001
Ownership Entity:	-
Completion Date:	9/30/2001
Current Owner:	-
Did Owner Change:	-
Cleanup Required:	-

Map ID
Direction
Distance
Elevation

MAP FINDINGS

Site

Database(s)

EDR ID Number
EPA ID Number

1925 W. ALLEGHENY AVENUE (Continued)

1016456369

Video Available: -
Photo Available: -
Institutional Controls Required: -
IC Category Proprietary Controls: -
IC Cat. Info. Devices: -
IC Cat. Gov. Controls: -
IC Cat. Enforcement Permit Tools: -
IC in place date: -
IC in place: U
State/tribal program date: -
State/tribal program ID: -
State/tribal NFA date: -
Air cleaned: -
Asbestos found: -
Asbestos cleaned: -
Controlled substance found: -
Controlled substance cleaned: -
Drinking water affected: -
Drinking water cleaned: -
Groundwater affected: -
Groundwater cleaned: -
Lead contaminant found: -
Lead cleaned up: -
No media affected: -
Unknown media affected: -
Other cleaned up: -
Other metals found: -
Other metals cleaned: -
Other contaminants found: -
Other contams found description: -
PAHs found: -
PAHs cleaned up: -
PCBs found: -
PCBs cleaned up: -
Petro products found: -
Petro products cleaned: -
Sediments found: -
Sediments cleaned: -
Soil affected: -
Soil cleaned up: -
Surface water cleaned: -
VOCs found: -
VOCs cleaned: -
Cleanup other description: -
Num. of cleanup and re-dev. jobs: -
Past use greenspace acreage: -
Past use residential acreage: -
Surface Water: -
Past use commercial acreage: -
Past use industrial acreage: -
Future use greenspace acreage: -
Future use residential acreage: -
Future use commercial acreage: -
Future use industrial acreage: -
Superfund Fed. landowner flag: -
Arsenic cleaned up: -
Cadmium cleaned up: -

Map ID
Direction
Distance
Elevation

MAP FINDINGS

Site

Database(s)

EDR ID Number
EPA ID Number

1925 W. ALLEGHENY AVENUE (Continued)

1016456369

Chromium cleaned up:	-
Copper cleaned up:	-
Iron cleaned up:	-
mercury cleaned up:	-
Nickel Cleaned Up:	-
No clean up:	-
Pesticides cleaned up:	-
Selenium cleaned up:	-
SVOCs cleaned up:	-
Unknown clean up:	-
Arsenic contaminant found:	-
Cadmium contaminant found:	-
Chromium contaminant found:	-
Copper contaminant found:	-
Iron contaminant found:	-
Mercury contaminant found:	-
Nickel contaminant found:	-
No contaminant found:	-
Pesticides contaminant found:	-
Selenium contaminant found:	-
SVOCs contaminant found:	-
Unknown contaminant found:	-
Future Use: Multistory	-
Media affected Bluiding Material:	-
Media affected indoor air:	-
Building material media cleaned up:	-
Indoor air media cleaned up:	-
Unknown media cleaned up:	-
Past Use: Multistory	-
Property Description:	-
Below Poverty Number:	4738
Below Poverty Percent:	36.26
Meidan Income:	6529
Meidan Income Number:	7991
Meidan Income Percent:	61.16
Vacant Housing Number:	1366
Vacant Housing Percent:	21.79
Unemployed Number:	1183
Unemployed Percent:	9.05

FINDS:

Registry ID: 110039540994

Click Here:

Environmental Interest/Information System:

US EPA Assessment, Cleanup and Redevelopment Exchange System (ACRES) is an federal online database for Brownfields Grantees to electronically submit data directly to EPA.

[Click this hyperlink](#) while viewing on your computer to access additional FINDS: detail in the EDR Site Report.

Map ID
Direction
Distance
Elevation

MAP FINDINGS

EDR ID Number
EPA ID Number

Site

Database(s)

J42 1925-1943 ALLEGHENY AVE SITE
ENE 1925-1943 WEST ALLEGHENY AVE
1/8-1/4 PHILADELPHIA, PA 19140
0.201 mi.
1060 ft. Site 3 of 6 in cluster J

PA VCP S108055496
PA ACT 2-DEED N/A

Relative:
Lower
Actual:
118 ft.

VCP:
Name: 1925-1943 ALLEGHENY AVE SITE
Address: 1925-1943 WEST ALLEGHENY AVE
City,State,Zip: PHILADELPHIA, PA 19140

Cleanup Records:
Municipality: Philadelphia City
Region: Southeast Region
Category Desc: Fuel Oil No 2
Type: Site In Progress
LRP Activity Number: 36828
Remediation: Statewide Health Standard
Activity: Not reported
Date Approved: Not reported
Date Received: 07/03/2003
Date Nonuse: Not reported
ICS Code: Not reported
Media: Soil
Latitude: 40.002833000000003
Longitude: -75.162013000000002

Name: 1925-1943 ALLEGHENY AVE SITE
Address: 1925-1943 WEST ALLEGHENY AVE
City,State,Zip: PHILADELPHIA, PA 19140
Municipality: Philadelphia City
Region: Southeast Region
Category Desc: PAH
Type: Complete Sites
LRP Activity Number: 36674
Remediation: Statewide Health Standard
Activity: NO
Date Approved: 09/12/2006
Date Received: Not reported
Date Nonuse: Not reported
ICS Code: Not reported
Media: Soil
Latitude: 40.002833000000003
Longitude: -75.162013000000002

Name: 1925-1943 ALLEGHENY AVE SITE
Address: 1925-1943 WEST ALLEGHENY AVE
City,State,Zip: PHILADELPHIA, PA 19140

Activity:
Activity ID: 638114, 638114, 638114,
Municipality: Philadelphia City
Region: Southeast Region
Category Desc: Fuel Oil No 2
Type: Complete Sites
LRP Activity Number: 36674
Remediation: Statewide Health Standard
Activity: NO
Date Approved: 09/12/2006
Date Received: Not reported

Map ID
Direction
Distance
Elevation

MAP FINDINGS

Site

Database(s)

EDR ID Number
EPA ID Number

1925-1943 ALLEGHENY AVE SITE (Continued)

S108055496

Date Nonuse: Not reported
ICS Code: Not reported
Media: Soil
Latitude: 40.002833000000003
Longitude: -75.162013000000002

ACT 2-DEED:

Region: 4100
Municipality: Philadelphia
Site Size: Not reported
Cleanup Standard: Statewide Health
Cleanup Indicator: Not reported
Response Date: 9/12/2006
Category Description: Lead, PCB
Land Designation Code: Not reported

K43
SSW
1/8-1/4
0.202 mi.
1069 ft.

FAMILY DOLLAR STORES OF PA LLC NO 11706
2201 W CAMBRIA ST
PHILADELPHIA, PA 19132

RCRA-VSQQ 1018281826
FINDS PAR000552935
ECHO

Site 1 of 4 in cluster K

Relative:
Lower
Actual:
117 ft.

RCRA-VSQQ:
Date Form Received by Agency: 20160421
Handler Name: FAMILY DOLLAR STORES OF PA LLC NO 11706
Handler Address: 2201 W CAMBRIA ST
Handler City,State,Zip: PHILADELPHIA, PA 19132
EPA ID: PAR000552935
Contact Name: KEVIN STRAIGHT
Contact Address: PO BOX 1017
Contact City,State,Zip: CHARLOTTE, NC 28201
Contact Telephone: 704-708-1809
Contact Fax: Not reported
Contact Email: KSTRAIGHT@FAMILYDOLLAR.COM
Contact Title: Not reported
EPA Region: 03
Land Type: Private
Federal Waste Generator Description: Conditionally Exempt Small Quantity Generator
Non-Notifier: Not reported
Biennial Report Cycle: Not reported
Accessibility: Not reported
Active Site Indicator: Handler Activities
State District Owner: PA
State District: 1
Mailing Address: PO BOX 1017
Mailing City,State,Zip: CHARLOTTE, NC 28201
Owner Name: FAMILY DOLLAR STORES
Owner Type: Private
Operator Name: FAMILY DOLLAR STORES
Operator Type: Private
Short-Term Generator Activity: No
Importer Activity: No
Mixed Waste Generator: No
Transporter Activity: No
Transfer Facility Activity: No
Recycler Activity with Storage: No
Small Quantity On-Site Burner Exemption: No

Map ID
 Direction
 Distance
 Elevation

MAP FINDINGS

Site

Database(s)

EDR ID Number
 EPA ID Number

FAMILY DOLLAR STORES OF PA LLC NO 11706 (Continued)

1018281826

Smelting Melting and Refining Furnace Exemption:	No
Underground Injection Control:	No
Off-Site Waste Receipt:	No
Universal Waste Indicator:	No
Universal Waste Destination Facility:	No
Federal Universal Waste:	No
Active Site Fed-Reg Treatment Storage and Disposal Facility:	Not reported
Active Site Converter Treatment storage and Disposal Facility:	Not reported
Active Site State-Reg Treatment Storage and Disposal Facility:	Not reported
Active Site State-Reg Handler:	---
Federal Facility Indicator:	Not reported
Hazardous Secondary Material Indicator:	NN
Sub-Part K Indicator:	Not reported
Commercial TSD Indicator:	No
Treatment Storage and Disposal Type:	Not reported
2018 GPRC Permit Baseline:	Not on the Baseline
2018 GPRC Renewals Baseline:	Not on the Baseline
Permit Renewals Workload Universe:	Not reported
Permit Workload Universe:	Not reported
Permit Progress Universe:	Not reported
Post-Closure Workload Universe:	Not reported
Closure Workload Universe:	Not reported
202 GPRC Corrective Action Baseline:	No
Corrective Action Workload Universe:	No
Subject to Corrective Action Universe:	No
Non-TSDs Where RCRA CA has Been Imposed Universe:	No
TSDs Potentially Subject to CA Under 3004 (u)/(v) Universe:	No
TSDs Only Subject to CA under Discretionary Auth Universe:	No
Corrective Action Priority Ranking:	No NCAPS ranking
Environmental Control Indicator:	No
Institutional Control Indicator:	No
Human Exposure Controls Indicator:	N/A
Groundwater Controls Indicator:	N/A
Operating TSD Universe:	Not reported
Full Enforcement Universe:	Not reported
Significant Non-Complier Universe:	No
Unaddressed Significant Non-Complier Universe:	No
Addressed Significant Non-Complier Universe:	No
Significant Non-Complier With a Compliance Schedule Universe:	No
Financial Assurance Required:	Not reported
Handler Date of Last Change:	20160425
Recognized Trader-Importer:	No
Recognized Trader-Exporter:	No
Importer of Spent Lead Acid Batteries:	No
Exporter of Spent Lead Acid Batteries:	No
Recycler Activity Without Storage:	Not reported
Manifest Broker:	Not reported
Sub-Part P Indicator:	No

Hazardous Waste Summary:

Waste Code:	D001
Waste Description:	IGNITABLE WASTE
Waste Code:	D004
Waste Description:	ARSENIC

Map ID
Direction
Distance
Elevation

MAP FINDINGS

Site

Database(s)

EDR ID Number
EPA ID Number

FAMILY DOLLAR STORES OF PA LLC NO 11706 (Continued)

1018281826

Waste Code:	D005
Waste Description:	BARIUM
Waste Code:	D007
Waste Description:	CHROMIUM
Waste Code:	D008
Waste Description:	LEAD
Waste Code:	D009
Waste Description:	MERCURY
Waste Code:	D010
Waste Description:	SELENIUM
Waste Code:	D011
Waste Description:	SILVER
Waste Code:	D016
Waste Description:	2,4-D (2,4-DICHLOROPHENOXYACETIC ACID)
Waste Code:	D024
Waste Description:	M-CRESOL
Waste Code:	D035
Waste Description:	METHYL ETHYL KETONE
Waste Code:	U002
Waste Description:	2-PROPANONE (I) (OR) ACETONE (I)

Handler - Owner Operator:

Owner/Operator Indicator:	Operator
Owner/Operator Name:	FAMILY DOLLAR STORES
Legal Status:	Private
Date Became Current:	20160414
Date Ended Current:	Not reported
Owner/Operator Address:	Not reported
Owner/Operator City,State,Zip:	Not reported
Owner/Operator Telephone:	Not reported
Owner/Operator Telephone Ext:	Not reported
Owner/Operator Fax:	Not reported
Owner/Operator Email:	Not reported

Owner/Operator Indicator:	Owner
Owner/Operator Name:	FAMILY DOLLAR STORES
Legal Status:	Private
Date Became Current:	20160414
Date Ended Current:	Not reported
Owner/Operator Address:	PO BOX 1017
Owner/Operator City,State,Zip:	CHARLOTTE, NC 28201
Owner/Operator Telephone:	Not reported
Owner/Operator Telephone Ext:	Not reported
Owner/Operator Fax:	Not reported
Owner/Operator Email:	Not reported

Historic Generators:

Map ID
Direction
Distance
Elevation

MAP FINDINGS

Site

Database(s)

EDR ID Number
EPA ID Number

FAMILY DOLLAR STORES OF PA LLC NO 11706 (Continued)

1018281826

Receive Date: 20160421
Handler Name: FAMILY DOLLAR STORES OF PA LLC NO 11706
Federal Waste Generator Description: Conditionally Exempt Small Quantity Generator
State District Owner: PA
Large Quantity Handler of Universal Waste: No
Recognized Trader Importer: No
Recognized Trader Exporter: No
Spent Lead Acid Battery Importer: No
Spent Lead Acid Battery Exporter: No
Current Record: Yes
Non Storage Recycler Activity: Not reported
Electronic Manifest Broker: Not reported

List of NAICS Codes and Descriptions:

NAICS Code: 45299
NAICS Description: ALL OTHER GENERAL MERCHANDISE STORES

Facility Has Received Notices of Violations:

Violations: No Violations Found

Evaluation Action Summary:

Evaluations: No Evaluations Found

FINDS:

Registry ID: 110067713969

Click Here:

Environmental Interest/Information System:

RCRAInfo is a national information system that supports the Resource Conservation and Recovery Act (RCRA) program through the tracking of events and activities related to facilities that generate, transport, and treat, store, or dispose of hazardous waste. RCRAInfo allows RCRA program staff to track the notification, permit, compliance, and corrective action activities required under RCRA.

[Click this hyperlink](#) while viewing on your computer to access additional FINDS: detail in the EDR Site Report.

ECHO:

Envid: 1018281826
Registry ID: 110067713969
DFR URL: <http://echo.epa.gov/detailed-facility-report?fid=110067713969>
Name: FAMILY DOLLAR STORES OF PA LLC NO 11706
Address: 2201 W CAMBRIA ST
City,State,Zip: PHILADELPHIA, PA 19132

Map ID
Direction
Distance
Elevation

MAP FINDINGS

Site

Database(s)

EDR ID Number
EPA ID Number

J44 **1940 W ALLEGHENY AVE**
East **1940 W ALLEGHENY AVE**
1/8-1/4 **PHILADELPHIA, PA 19140**
0.203 mi.
1073 ft. **Site 4 of 6 in cluster J**

PA VCP **S123404164**
 N/A

Relative:
Lower
Actual:
120 ft.

VCP:
Name: 1940 W ALLEGHENY AVE
Address: 1940 W ALLEGHENY AVE
City,State,Zip: PHILADELPHIA, PA 19140

Cleanup Records:
Municipality: Philadelphia City
Region: Southeast Region
Category Desc: Inorganics
Type: Complete Sites
LRP Activity Number: 45133
Remediation: Site-Specific Standard
Activity: NO
Date Approved: 10/17/2018
Date Received: Not reported
Date Nonuse: Not reported
ICS Code: Not reported
Media: Groundwater
Latitude: 40.002426999999997
Longitude: -75.161512999999999

Name: 1940 W ALLEGHENY AVE
Address: 1940 W ALLEGHENY AVE
City,State,Zip: PHILADELPHIA, PA 19140
Municipality: Philadelphia City
Region: Southeast Region
Category Desc: PAH
Type: Complete Sites
LRP Activity Number: 45133
Remediation: Site-Specific Standard
Activity: NO
Date Approved: 10/17/2018
Date Received: Not reported
Date Nonuse: Not reported
ICS Code: Not reported
Media: Soil
Latitude: 40.002426999999997
Longitude: -75.161512999999999

Name: 1940 W ALLEGHENY AVE
Address: 1940 W ALLEGHENY AVE
City,State,Zip: PHILADELPHIA, PA 19140
Municipality: Philadelphia City
Region: Southeast Region
Category Desc: PAH
Type: Complete Sites
LRP Activity Number: 45133
Remediation: Site-Specific Standard
Activity: NO
Date Approved: 10/17/2018
Date Received: Not reported
Date Nonuse: Not reported
ICS Code: Not reported
Media: Groundwater

Map ID
 Direction
 Distance
 Elevation

MAP FINDINGS

Site

Database(s)

EDR ID Number
 EPA ID Number

1940 W ALLEGHENY AVE (Continued)

S123404164

Latitude: 40.00242699999997
 Longitude: -75.16151299999999

Name: 1940 W ALLEGHENY AVE
 Address: 1940 W ALLEGHENY AVE
 City,State,Zip: PHILADELPHIA, PA 19140

Activity:
 Activity ID: 765070, 765070, 765070, 765070,
 Municipality: Philadelphia City
 Region: Southeast Region
 Category Desc: Other Organics
 Type: Complete Sites
 LRP Activity Number: 45133
 Remediation: Site-Specific Standard
 Activity: NO
 Date Approved: 10/17/2018
 Date Received: Not reported
 Date Nonuse: Not reported
 ICS Code: Not reported
 Media: Soil
 Latitude: 40.00242699999997
 Longitude: -75.16151299999999

L45
 NW
 1/8-1/4
 0.209 mi.
 1106 ft.

MENDEL REALTY
3201 FOX ST
PHILADELPHIA, PA
 Site 1 of 7 in cluster L

PA UNREG LTANKS **S105919650**
N/A

Relative:
 Higher
 Actual:
 139 ft.

UNREG LTANKS:
 Region: South East
 Contaminant: FUEL OIL #4
Closed: Not reported
 Class: Cleanup of Tanks using authorities other than Act 32

L46
 NW
 1/8-1/4
 0.209 mi.
 1106 ft.

CITY OF PHILADELPHIA GARAGE 4233
3201 FOX ST
PHILADELPHIA, PA 19129
 Site 2 of 7 in cluster L

PA LUST **S109245197**
PA MANIFEST **N/A**

Relative:
 Higher
 Actual:
 139 ft.

LUST:
 Name: WATER SITE 040
 Address: 3201 FOX ST
 City,State,Zip: PHILADELPHIA, PA 19129
 Region: EP SE Rgnl Off Norristown
 Municipality: Philadelphia City
 Facility Id: 609023
 Facility Type: Underground Storage Tank Containing Petroleum
Facility Status: Cleanup Completed
 Status Date: 10/16/2012
 Confirmed Date: 05/22/2012
 Program Other Id: 51-40678
 Client: PHILA CITY PHILA CNTY
 Incident Id: 43962
 Incident Desc: NOC

Map ID
Direction
Distance
Elevation

MAP FINDINGS

Site

Database(s)

EDR ID Number
EPA ID Number

CITY OF PHILADELPHIA GARAGE 4233 (Continued)

S109245197

Suspect Date: Not reported
Source Of Notification: INSTL, OWNER
Release Discovered: CLOS
Source Cause Of Release: DISP
Tank: Not reported
Impact Desc: Soil
Substance: Not reported
CAS RN: Not reported
Chemical: Not reported
Comments: Not reported
Horizontal Ref Datum: WGS84
Altitude Datum: Not reported
Latitude: 40.013342
Longitude: -75.175747

Manifest Details:

Year: 2018
Manifest Number: 006523364SKS
Manifest Type: TSD Copy
Generator EPA Id: PAR000016014
Generator Date: 01/09/2018
Mailing Address: Not reported
Mailing City,St,Zip: Not reported
Contact Name: Not reported
Contact Phone: 215-686-1883
TSD EPA Id: Not reported
TSD Date: Not reported
TSD Facility Name: Safety Kleen Systems Inc
TSD Facility Address: 77 Towpath Rd
TSD Facility City: Fairless Hills
TSD Facility State: PA
Facility Telephone: Not reported
Page Number: 1
Line Number: 2
Waste Number: D039
Container Number: 1
Container Type: Fiberboard or plastic drums, barrels, kegs
Waste Quantity: 4
Unit: Gallons (liquids only)
Handling Code: Not reported
TSP EPA Id: PAD987266715
Date TSP Sig: Not reported

Year: 2018
Manifest Number: 006572357SKS
Manifest Type: TSD Copy
Generator EPA Id: PAR000016014
Generator Date: 02/07/2018
Mailing Address: Not reported
Mailing City,St,Zip: Not reported
Contact Name: Not reported
Contact Phone: 215-686-1883
TSD EPA Id: Not reported
TSD Date: Not reported
TSD Facility Name: Safety Kleen Systems Inc
TSD Facility Address: 77 Towpath Rd
TSD Facility City: Fairless Hills

Map ID
Direction
Distance
Elevation

MAP FINDINGS

Site

Database(s)

EDR ID Number
EPA ID Number

CITY OF PHILADELPHIA GARAGE 4233 (Continued)

S109245197

TSD Facility State: PA
Facility Telephone: Not reported
Page Number: 1
Line Number: 1
Waste Number: D039
Container Number: 3
Container Type: Metal drums, barrels, kegs
Waste Quantity: 31
Unit: Gallons (liquids only)
Handling Code: Not reported
TSP EPA Id: PAD987266715
Date TSP Sig: Not reported

Year: 2018
Manifest Number: 006544867SKS
Manifest Type: TSD Copy
Generator EPA Id: PAR000016014
Generator Date: 06/26/2018
Mailing Address: Not reported
Mailing City,St,Zip: Not reported
Contact Name: Not reported
Contact Phone: 215-686-1883
TSD EPA Id: Not reported
TSD Date: Not reported
TSD Facility Name: Safety Kleen Systems Inc
TSD Facility Address: 77 Towpath Rd
TSD Facility City: Fairless Hills
TSD Facility State: PA
Facility Telephone: Not reported
Page Number: 1
Line Number: 2
Waste Number: D039
Container Number: 1
Container Type: Fiberboard or plastic drums, barrels, kegs
Waste Quantity: 4
Unit: Gallons (liquids only)
Handling Code: Not reported
TSP EPA Id: PAD987266715
Date TSP Sig: Not reported

Year: 2018
Manifest Number: 006070325SKS
Manifest Type: TSD Copy
Generator EPA Id: PAR000016014
Generator Date: 06/01/2018
Mailing Address: Not reported
Mailing City,St,Zip: Not reported
Contact Name: Not reported
Contact Phone: 215-686-1883
TSD EPA Id: Not reported
TSD Date: Not reported
TSD Facility Name: Safety Kleen Systems Inc
TSD Facility Address: 77 Towpath Rd
TSD Facility City: Fairless Hills
TSD Facility State: PA
Facility Telephone: Not reported
Page Number: 1

Map ID
Direction
Distance
Elevation

MAP FINDINGS

Site

Database(s)

EDR ID Number
EPA ID Number

CITY OF PHILADELPHIA GARAGE 4233 (Continued)

S109245197

Line Number: 1
Waste Number: D039
Container Number: 3
Container Type: Metal drums, barrels, kegs
Waste Quantity: 31
Unit: Gallons (liquids only)
Handling Code: Not reported
TSP EPA Id: PAD987266715
Date TSP Sig: Not reported

Year: 2018
Manifest Number: 006070325SKS
Manifest Type: TSD Copy
Generator EPA Id: PAR000016014
Generator Date: 06/01/2018
Mailing Address: Not reported
Mailing City,St,Zip: Not reported
Contact Name: Not reported
Contact Phone: 215-686-1883
TSD EPA Id: Not reported
TSD Date: Not reported
TSD Facility Name: Safety Kleen Systems Inc
TSD Facility Address: 77 Towpath Rd
TSD Facility City: Fairless Hills
TSD Facility State: PA
Facility Telephone: Not reported
Page Number: 1
Line Number: 2
Waste Number: D039
Container Number: 1
Container Type: Fiberboard or plastic drums, barrels, kegs
Waste Quantity: 4
Unit: Gallons (liquids only)
Handling Code: Not reported
TSP EPA Id: PAD987266715
Date TSP Sig: Not reported

Year: 2018
Manifest Number: 006523364SKS
Manifest Type: TSD Copy
Generator EPA Id: PAR000016014
Generator Date: 01/09/2018
Mailing Address: Not reported
Mailing City,St,Zip: Not reported
Contact Name: Not reported
Contact Phone: 215-686-1883
TSD EPA Id: Not reported
TSD Date: Not reported
TSD Facility Name: Safety Kleen Systems Inc
TSD Facility Address: 77 Towpath Rd
TSD Facility City: Fairless Hills
TSD Facility State: PA
Facility Telephone: Not reported
Page Number: 1
Line Number: 1
Waste Number: D039
Container Number: 3

Map ID
Direction
Distance
Elevation

MAP FINDINGS

Site

Database(s)

EDR ID Number
EPA ID Number

CITY OF PHILADELPHIA GARAGE 4233 (Continued)

S109245197

Container Type: Metal drums, barrels, kegs
Waste Quantity: 31
Unit: Gallons (liquids only)
Handling Code: Not reported
TSP EPA Id: PAD987266715
Date TSP Sig: Not reported

Year: 2018
Manifest Number: 006385772SKS
Manifest Type: TSD Copy
Generator EPA Id: PAR000016014
Generator Date: 04/30/2018
Mailing Address: Not reported
Mailing City,St,Zip: Not reported
Contact Name: Not reported
Contact Phone: 215-686-1883
TSD EPA Id: Not reported
TSD Date: Not reported
TSD Facility Name: Safety Kleen Systems Inc
TSD Facility Address: 77 Towpath Rd
TSD Facility City: Fairless Hills
TSD Facility State: PA
Facility Telephone: Not reported
Page Number: 1
Line Number: 2
Waste Number: D039
Container Number: 1
Container Type: Fiberboard or plastic drums, barrels, kegs
Waste Quantity: 4
Unit: Gallons (liquids only)
Handling Code: Not reported
TSP EPA Id: PAD987266715
Date TSP Sig: Not reported

Year: 2018
Manifest Number: 006477083SKS
Manifest Type: TSD Copy
Generator EPA Id: PAR000016014
Generator Date: 03/06/2018
Mailing Address: Not reported
Mailing City,St,Zip: Not reported
Contact Name: Not reported
Contact Phone: 215-686-1883
TSD EPA Id: Not reported
TSD Date: Not reported
TSD Facility Name: Safety Kleen Systems Inc
TSD Facility Address: 77 Towpath Rd
TSD Facility City: Fairless Hills
TSD Facility State: PA
Facility Telephone: Not reported
Page Number: 1
Line Number: 1
Waste Number: D039
Container Number: 3
Container Type: Metal drums, barrels, kegs
Waste Quantity: 31
Unit: Gallons (liquids only)

Map ID
Direction
Distance
Elevation

MAP FINDINGS

Site

Database(s)

EDR ID Number
EPA ID Number

CITY OF PHILADELPHIA GARAGE 4233 (Continued)

S109245197

Handling Code: Not reported
TSP EPA Id: PAD987266715
Date TSP Sig: Not reported

Year: 2018
Manifest Number: 006594952SKS
Manifest Type: TSD Copy
Generator EPA Id: PAR000016014
Generator Date: 04/05/2018
Mailing Address: Not reported
Mailing City,St,Zip: Not reported
Contact Name: Not reported
Contact Phone: 215-686-1883
TSD EPA Id: Not reported
TSD Date: Not reported
TSD Facility Name: Safety Kleen Systems Inc
TSD Facility Address: 77 Towpath Rd
TSD Facility City: Fairless Hills
TSD Facility State: PA
Facility Telephone: Not reported
Page Number: 1
Line Number: 2
Waste Number: D039
Container Number: 1
Container Type: Fiberboard or plastic drums, barrels, kegs
Waste Quantity: 4
Unit: Gallons (liquids only)
Handling Code: Not reported
TSP EPA Id: PAD987266715
Date TSP Sig: Not reported

Year: 2018
Manifest Number: 006572357SKS
Manifest Type: TSD Copy
Generator EPA Id: PAR000016014
Generator Date: 02/07/2018
Mailing Address: Not reported
Mailing City,St,Zip: Not reported
Contact Name: Not reported
Contact Phone: 215-686-1883
TSD EPA Id: Not reported
TSD Date: Not reported
TSD Facility Name: Safety Kleen Systems Inc
TSD Facility Address: 77 Towpath Rd
TSD Facility City: Fairless Hills
TSD Facility State: PA
Facility Telephone: Not reported
Page Number: 1
Line Number: 2
Waste Number: D039
Container Number: 1
Container Type: Fiberboard or plastic drums, barrels, kegs
Waste Quantity: 4
Unit: Gallons (liquids only)
Handling Code: Not reported
TSP EPA Id: PAD987266715
Date TSP Sig: Not reported

Map ID
 Direction
 Distance
 Elevation

MAP FINDINGS

Site

Database(s)

EDR ID Number
 EPA ID Number

CITY OF PHILADELPHIA GARAGE 4233 (Continued)

S109245197

[Click this hyperlink](#) while viewing on your computer to access
 103 additional PA_MANIFEST: record(s) in the EDR Site Report.

**L47
 NW
 1/8-1/4
 0.209 mi.
 1106 ft.**

**PHILADELPHIA CITY GARAGE 4233
 3201 FOX ST
 PHILADELPHIA, PA 19129
 Site 3 of 7 in cluster L**

**RCRA-SQG 1001090993
 FINDS PAR000016014
 ECHO
 NJ MANIFEST
 NY MANIFEST**

**Relative:
 Higher
 Actual:
 139 ft.**

RCRA-SQG:	
Date Form Received by Agency:	20120806
Handler Name:	PHILADELPHIA CITY GARAGE 4233
Handler Address:	3201 FOX ST
Handler City,State,Zip:	PHILADELPHIA, PA 19129
EPA ID:	PAR000016014
Contact Name:	Not reported
Contact Address:	Not reported
Contact City,State,Zip:	Not reported
Contact Telephone:	Not reported
Contact Fax:	Not reported
Contact Email:	Not reported
Contact Title:	Not reported
EPA Region:	03
Land Type:	Other
Federal Waste Generator Description:	Small Quantity Generator
Non-Notifier:	Not reported
Biennial Report Cycle:	Not reported
Accessibility:	Not reported
Active Site Indicator:	Handler Activities
State District Owner:	PA
State District:	1
Mailing Address:	Not reported
Mailing City,State,Zip:	Not reported
Owner Name:	Not reported
Owner Type:	Not reported
Operator Name:	Not reported
Operator Type:	Not reported
Short-Term Generator Activity:	No
Importer Activity:	No
Mixed Waste Generator:	No
Transporter Activity:	No
Transfer Facility Activity:	No
Recycler Activity with Storage:	No
Small Quantity On-Site Burner Exemption:	No
Smelting Melting and Refining Furnace Exemption:	No
Underground Injection Control:	No
Off-Site Waste Receipt:	No
Universal Waste Indicator:	No
Universal Waste Destination Facility:	No
Federal Universal Waste:	No
Active Site Fed-Reg Treatment Storage and Disposal Facility:	Not reported
Active Site Converter Treatment storage and Disposal Facility:	Not reported
Active Site State-Reg Treatment Storage and Disposal Facility:	Not reported
Active Site State-Reg Handler:	---
Federal Facility Indicator:	Not reported
Hazardous Secondary Material Indicator:	NN
Sub-Part K Indicator:	Not reported
Commercial TSD Indicator:	No

Map ID
 Direction
 Distance
 Elevation

MAP FINDINGS

Site

Database(s)

EDR ID Number
 EPA ID Number

PHILADELPHIA CITY GARAGE 4233 (Continued)

1001090993

Treatment Storage and Disposal Type:	Not reported
2018 GPRA Permit Baseline:	Not on the Baseline
2018 GPRA Renewals Baseline:	Not on the Baseline
Permit Renewals Workload Universe:	Not reported
Permit Workload Universe:	Not reported
Permit Progress Universe:	Not reported
Post-Closure Workload Universe:	Not reported
Closure Workload Universe:	Not reported
202 GPRA Corrective Action Baseline:	No
Corrective Action Workload Universe:	No
Subject to Corrective Action Universe:	No
Non-TSDFs Where RCRA CA has Been Imposed Universe:	No
TSDFs Potentially Subject to CA Under 3004 (u)/(v) Universe:	No
TSDFs Only Subject to CA under Discretionary Auth Universe:	No
Corrective Action Priority Ranking:	No NCAPS ranking
Environmental Control Indicator:	No
Institutional Control Indicator:	No
Human Exposure Controls Indicator:	N/A
Groundwater Controls Indicator:	N/A
Operating TSDF Universe:	Not reported
Full Enforcement Universe:	Not reported
Significant Non-Complier Universe:	No
Unaddressed Significant Non-Complier Universe:	No
Addressed Significant Non-Complier Universe:	No
Significant Non-Complier With a Compliance Schedule Universe:	No
Financial Assurance Required:	Not reported
Handler Date of Last Change:	20120820
Recognized Trader-Importer:	No
Recognized Trader-Exporter:	No
Importer of Spent Lead Acid Batteries:	No
Exporter of Spent Lead Acid Batteries:	No
Recycler Activity Without Storage:	Not reported
Manifest Broker:	Not reported
Sub-Part P Indicator:	No

Hazardous Waste Summary:

Waste Code:	D001
Waste Description:	IGNITABLE WASTE
Waste Code:	D002
Waste Description:	CORROSIVE WASTE
Waste Code:	D005
Waste Description:	BARIUM
Waste Code:	D006
Waste Description:	CADMIUM
Waste Code:	D007
Waste Description:	CHROMIUM
Waste Code:	D008
Waste Description:	LEAD
Waste Code:	D018
Waste Description:	BENZENE

Map ID
Direction
Distance
Elevation

MAP FINDINGS

Site

Database(s)

EDR ID Number
EPA ID Number

PHILADELPHIA CITY GARAGE 4233 (Continued)

1001090993

Waste Code: D039
Waste Description: TETRACHLOROETHYLENE

Waste Code: D040
Waste Description: TRICHLOROETHYLENE

Waste Code: F001
Waste Description: THE FOLLOWING SPENT HALOGENATED SOLVENTS USED IN DEGREASING: TETRACHLOROETHYLENE, TRICHLOROETHYLENE, METHYLENE CHLORIDE, 1,1,1-TRICHLOROETHANE, CARBON TETRACHLORIDE AND CHLORINATED FLUOROCARBONS; ALL SPENT SOLVENT MIXTURES/BLENDS USED IN DEGREASING CONTAINING, BEFORE USE, A TOTAL OF TEN PERCENT OR MORE (BY VOLUME) OF ONE OR MORE OF THE ABOVE HALOGENATED SOLVENTS OR THOSE SOLVENTS LISTED IN F002, F004, AND F005; AND STILL BOTTOMS FROM THE RECOVERY OF THESE SPENT SOLVENTS AND SPENT SOLVENT MIXTURES.

Waste Code: F002
Waste Description: THE FOLLOWING SPENT HALOGENATED SOLVENTS: TETRACHLOROETHYLENE, METHYLENE CHLORIDE, TRICHLOROETHYLENE, 1,1,1-TRICHLOROETHANE, CHLOROBENZENE, 1,1,2-TRICHLORO-1,2,2-TRIFLUOROETHANE, ORTHO-DICHLOROBENZENE, TRICHLOROFLUOROMETHANE, AND 1,1,2, TRICHLOROETHANE; ALL SPENT SOLVENT MIXTURES/BLENDS CONTAINING, BEFORE USE, A TOTAL OF TEN PERCENT OR MORE (BY VOLUME) OF ONE OR MORE OF THE ABOVE HALOGENATED SOLVENTS OR THOSE SOLVENTS LISTED IN F001, F004, AND F005; AND STILL BOTTOMS FROM THE RECOVERY OF THESE SPENT SOLVENTS AND SPENT SOLVENT MIXTURES.

Waste Code: F003
Waste Description: THE FOLLOWING SPENT NONHALOGENATED SOLVENTS: XYLENE, ACETONE, ETHYL ACETATE, ETHYL BENZENE, ETHYL ETHER, METHYL ISOBUTYL KETONE, N-BUTYL ALCOHOL, CYCLOHEXANONE, AND METHANOL; ALL SPENT SOLVENT MIXTURES/BLENDS CONTAINING, BEFORE USE, ONLY THE ABOVE SPENT NONHALOGENATED SOLVENTS; AND ALL SPENT SOLVENT MIXTURES/BLENDS CONTAINING, BEFORE USE, ONE OR MORE OF THE ABOVE NONHALOGENATED SOLVENTS, AND A TOTAL OF TEN PERCENT OR MORE (BY VOLUME) OF ONE OR MORE OF THOSE SOLVENTS LISTED IN F001, F002, F004, AND F005; AND STILL BOTTOMS FROM THE RECOVERY OF THESE SPENT SOLVENTS AND SPENT SOLVENT MIXTURES.

Waste Code: F005
Waste Description: THE FOLLOWING SPENT NONHALOGENATED SOLVENTS: TOLUENE, METHYL ETHYL KETONE, CARBON DISULFIDE, ISOBUTANOL, PYRIDINE, BENZENE, 2-ETHOXYETHANOL, AND 2-NITROPROPANE; ALL SPENT SOLVENT MIXTURES/BLENDS CONTAINING, BEFORE USE, A TOTAL OF TEN PERCENT OR MORE (BY VOLUME) OF ONE OR MORE OF THE ABOVE NONHALOGENATED SOLVENTS OR THOSE SOLVENTS LISTED IN F001, F002, OR F004; AND STILL BOTTOMS FROM THE RECOVERY OF THESE SPENT SOLVENTS AND SPENT SOLVENT MIXTURES.

Handler - Owner Operator:

Owner/Operator Indicator:	Owner
Owner/Operator Name:	PHILADELPHIA CITY OF
Legal Status:	Municipal
Date Became Current:	Not reported
Date Ended Current:	Not reported
Owner/Operator Address:	1600 ARCH ST 4TH FLOOR
Owner/Operator City,State,Zip:	PHILADELPHIA, PA 19103
Owner/Operator Telephone:	215-686-1852

Map ID
Direction
Distance
Elevation

MAP FINDINGS

Site

Database(s)

EDR ID Number
EPA ID Number

PHILADELPHIA CITY GARAGE 4233 (Continued)

1001090993

Owner/Operator Telephone Ext: Not reported
Owner/Operator Fax: Not reported
Owner/Operator Email: Not reported

Owner/Operator Indicator: Owner
Owner/Operator Name: PHILADELPHIA CITY OF
Legal Status: Municipal
Date Became Current: Not reported
Date Ended Current: Not reported
Owner/Operator Address: 1600 ARCH ST 4TH FLOOR
Owner/Operator City,State,Zip: PHILADELPHIA, PA 19103
Owner/Operator Telephone: 215-686-1852
Owner/Operator Telephone Ext: Not reported
Owner/Operator Fax: Not reported
Owner/Operator Email: Not reported

Owner/Operator Indicator: Operator
Owner/Operator Name: PHILA CITY OFFICE OF FLEET MGT
Legal Status: Municipal
Date Became Current: 19930701
Date Ended Current: Not reported
Owner/Operator Address: 100 S BROAD ST
Owner/Operator City,State,Zip: PHILADELPHIA, PA 19102
Owner/Operator Telephone: Not reported
Owner/Operator Telephone Ext: Not reported
Owner/Operator Fax: Not reported
Owner/Operator Email: Not reported

Owner/Operator Indicator: Owner
Owner/Operator Name: PHILA CITY OFFICE OF FLEET MGT
Legal Status: Municipal
Date Became Current: 19930701
Date Ended Current: Not reported
Owner/Operator Address: 100 S BROAD ST
Owner/Operator City,State,Zip: PHILADELPHIA, PA 19102
Owner/Operator Telephone: Not reported
Owner/Operator Telephone Ext: Not reported
Owner/Operator Fax: Not reported
Owner/Operator Email: Not reported

Historic Generators:

Receive Date: 20030625
Handler Name: PHILADELPHIA CITY OF GARAGE 4233
Federal Waste Generator Description: Large Quantity Generator
State District Owner: PA
Large Quantity Handler of Universal Waste: No
Recognized Trader Importer: No
Recognized Trader Exporter: No
Spent Lead Acid Battery Importer: No
Spent Lead Acid Battery Exporter: No
Current Record: No
Non Storage Recycler Activity: Not reported
Electronic Manifest Broker: Not reported

Receive Date: 20120806
Handler Name: PHILADELPHIA CITY GARAGE 4233
Federal Waste Generator Description: Small Quantity Generator

Map ID
Direction
Distance
Elevation

MAP FINDINGS

Site

Database(s)

EDR ID Number
EPA ID Number

PHILADELPHIA CITY GARAGE 4233 (Continued)

1001090993

State District Owner: PA
Large Quantity Handler of Universal Waste: No
Recognized Trader Importer: No
Recognized Trader Exporter: No
Spent Lead Acid Battery Importer: No
Spent Lead Acid Battery Exporter: No
Current Record: Yes
Non Storage Recycler Activity: Not reported
Electronic Manifest Broker: Not reported

Receive Date: 19960122
Handler Name: GARAGE 4233
Federal Waste Generator Description: Large Quantity Generator
State District Owner: PA
Large Quantity Handler of Universal Waste: No
Recognized Trader Importer: No
Recognized Trader Exporter: No
Spent Lead Acid Battery Importer: No
Spent Lead Acid Battery Exporter: No
Current Record: No
Non Storage Recycler Activity: Not reported
Electronic Manifest Broker: Not reported

Receive Date: 20050622
Handler Name: PHILADELPHIA CITY OF GARAGE 4233
Federal Waste Generator Description: Small Quantity Generator
State District Owner: PA
Large Quantity Handler of Universal Waste: No
Recognized Trader Importer: No
Recognized Trader Exporter: No
Spent Lead Acid Battery Importer: No
Spent Lead Acid Battery Exporter: No
Current Record: No
Non Storage Recycler Activity: Not reported
Electronic Manifest Broker: Not reported

List of NAICS Codes and Descriptions:

NAICS Code: 81293
NAICS Description: PARKING LOTS AND GARAGES

Facility Has Received Notices of Violation:

Found Violation: Yes
Agency Which Determined Violation: EPA
Violation Short Description: Generators - General
Date Violation was Determined: 19970121
Actual Return to Compliance Date: 20000101
Return to Compliance Qualifier: Unverifiable
Violation Responsible Agency: EPA
Scheduled Compliance Date: Not reported
Enforcement Identifier: Not reported
Date of Enforcement Action: Not reported
Enforcement Responsible Agency: Not reported
Enforcement Docket Number: Not reported
Enforcement Attorney: Not reported
Corrective Action Component: Not reported
Appeal Initiated Date: Not reported

Map ID
Direction
Distance
Elevation

MAP FINDINGS

Site

Database(s)

EDR ID Number
EPA ID Number

PHILADELPHIA CITY GARAGE 4233 (Continued)

1001090993

Appeal Resolution Date:	Not reported
Disposition Status Date:	Not reported
Disposition Status:	Not reported
Disposition Status Description:	Not reported
Consent/Final Order Sequence Number:	Not reported
Consent/Final Order Respondent Name:	Not reported
Consent/Final Order Lead Agency:	Not reported
Enforcement Type:	Not reported
Enforcement Responsible Person:	Not reported
Enforcement Responsible Sub-Organization:	Not reported
SEP Sequence Number:	Not reported
SEP Expenditure Amount:	Not reported
SEP Scheduled Completion Date:	Not reported
SEP Actual Date:	Not reported
SEP Defaulted Date:	Not reported
SEP Type:	Not reported
SEP Type Description:	Not reported
Proposed Amount:	Not reported
Final Monetary Amount:	Not reported
Paid Amount:	Not reported
Final Count:	Not reported
Final Amount:	Not reported
Found Violation:	Yes
Agency Which Determined Violation:	EPA
Violation Short Description:	Generators - Pre-transport
Date Violation was Determined:	19970121
Actual Return to Compliance Date:	20000101
Return to Compliance Qualifier:	Unverifiable
Violation Responsible Agency:	EPA
Scheduled Compliance Date:	Not reported
Enforcement Identifier:	Not reported
Date of Enforcement Action:	Not reported
Enforcement Responsible Agency:	Not reported
Enforcement Docket Number:	Not reported
Enforcement Attorney:	Not reported
Corrective Action Component:	Not reported
Appeal Initiated Date:	Not reported
Appeal Resolution Date:	Not reported
Disposition Status Date:	Not reported
Disposition Status:	Not reported
Disposition Status Description:	Not reported
Consent/Final Order Sequence Number:	Not reported
Consent/Final Order Respondent Name:	Not reported
Consent/Final Order Lead Agency:	Not reported
Enforcement Type:	Not reported
Enforcement Responsible Person:	Not reported
Enforcement Responsible Sub-Organization:	Not reported
SEP Sequence Number:	Not reported
SEP Expenditure Amount:	Not reported
SEP Scheduled Completion Date:	Not reported
SEP Actual Date:	Not reported
SEP Defaulted Date:	Not reported
SEP Type:	Not reported
SEP Type Description:	Not reported
Proposed Amount:	Not reported
Final Monetary Amount:	Not reported

Map ID
Direction
Distance
Elevation

MAP FINDINGS

Site

Database(s)

EDR ID Number
EPA ID Number

PHILADELPHIA CITY GARAGE 4233 (Continued)

1001090993

Paid Amount:	Not reported
Final Count:	Not reported
Final Amount:	Not reported
Found Violation:	Yes
Agency Which Determined Violation:	State
Violation Short Description:	Generators - General
Date Violation was Determined:	20050324
Actual Return to Compliance Date:	20050324
Return to Compliance Qualifier:	Observed
Violation Responsible Agency:	State
Scheduled Compliance Date:	Not reported
Enforcement Identifier:	Not reported
Date of Enforcement Action:	Not reported
Enforcement Responsible Agency:	Not reported
Enforcement Docket Number:	Not reported
Enforcement Attorney:	Not reported
Corrective Action Component:	Not reported
Appeal Initiated Date:	Not reported
Appeal Resolution Date:	Not reported
Disposition Status Date:	Not reported
Disposition Status:	Not reported
Disposition Status Description:	Not reported
Consent/Final Order Sequence Number:	Not reported
Consent/Final Order Respondent Name:	Not reported
Consent/Final Order Lead Agency:	Not reported
Enforcement Type:	Not reported
Enforcement Responsible Person:	Not reported
Enforcement Responsible Sub-Organization:	Not reported
SEP Sequence Number:	Not reported
SEP Expenditure Amount:	Not reported
SEP Scheduled Completion Date:	Not reported
SEP Actual Date:	Not reported
SEP Defaulted Date:	Not reported
SEP Type:	Not reported
SEP Type Description:	Not reported
Proposed Amount:	Not reported
Final Monetary Amount:	Not reported
Paid Amount:	Not reported
Final Count:	Not reported
Final Amount:	Not reported
Found Violation:	Yes
Agency Which Determined Violation:	EPA
Violation Short Description:	Generators - General
Date Violation was Determined:	19970121
Actual Return to Compliance Date:	20000101
Return to Compliance Qualifier:	Unverifiable
Violation Responsible Agency:	EPA
Scheduled Compliance Date:	Not reported
Enforcement Identifier:	Not reported
Date of Enforcement Action:	Not reported
Enforcement Responsible Agency:	Not reported
Enforcement Docket Number:	Not reported
Enforcement Attorney:	Not reported
Corrective Action Component:	Not reported
Appeal Initiated Date:	Not reported

Map ID
Direction
Distance
Elevation

MAP FINDINGS

Site

Database(s)

EDR ID Number
EPA ID Number

PHILADELPHIA CITY GARAGE 4233 (Continued)

1001090993

Appeal Resolution Date:	Not reported
Disposition Status Date:	Not reported
Disposition Status:	Not reported
Disposition Status Description:	Not reported
Consent/Final Order Sequence Number:	Not reported
Consent/Final Order Respondent Name:	Not reported
Consent/Final Order Lead Agency:	Not reported
Enforcement Type:	Not reported
Enforcement Responsible Person:	Not reported
Enforcement Responsible Sub-Organization:	Not reported
SEP Sequence Number:	Not reported
SEP Expenditure Amount:	Not reported
SEP Scheduled Completion Date:	Not reported
SEP Actual Date:	Not reported
SEP Defaulted Date:	Not reported
SEP Type:	Not reported
SEP Type Description:	Not reported
Proposed Amount:	Not reported
Final Monetary Amount:	Not reported
Paid Amount:	Not reported
Final Count:	Not reported
Final Amount:	Not reported
Found Violation:	Yes
Agency Which Determined Violation:	EPA
Violation Short Description:	Generators - General
Date Violation was Determined:	19970121
Actual Return to Compliance Date:	20000101
Return to Compliance Qualifier:	Unverifiable
Violation Responsible Agency:	EPA
Scheduled Compliance Date:	Not reported
Enforcement Identifier:	Not reported
Date of Enforcement Action:	Not reported
Enforcement Responsible Agency:	Not reported
Enforcement Docket Number:	Not reported
Enforcement Attorney:	Not reported
Corrective Action Component:	Not reported
Appeal Initiated Date:	Not reported
Appeal Resolution Date:	Not reported
Disposition Status Date:	Not reported
Disposition Status:	Not reported
Disposition Status Description:	Not reported
Consent/Final Order Sequence Number:	Not reported
Consent/Final Order Respondent Name:	Not reported
Consent/Final Order Lead Agency:	Not reported
Enforcement Type:	Not reported
Enforcement Responsible Person:	Not reported
Enforcement Responsible Sub-Organization:	Not reported
SEP Sequence Number:	Not reported
SEP Expenditure Amount:	Not reported
SEP Scheduled Completion Date:	Not reported
SEP Actual Date:	Not reported
SEP Defaulted Date:	Not reported
SEP Type:	Not reported
SEP Type Description:	Not reported
Proposed Amount:	Not reported
Final Monetary Amount:	Not reported

Map ID
Direction
Distance
Elevation

MAP FINDINGS

Site

Database(s)

EDR ID Number
EPA ID Number

PHILADELPHIA CITY GARAGE 4233 (Continued)

1001090993

Paid Amount: Not reported
Final Count: Not reported
Final Amount: Not reported

Found Violation: No
Agency Which Determined Violation: Not reported
Violation Short Description: Not reported
Date Violation was Determined: Not reported
Actual Return to Compliance Date: Not reported
Return to Compliance Qualifier: Not reported
Violation Responsible Agency: Not reported
Scheduled Compliance Date: Not reported
Enforcement Identifier: Not reported
Date of Enforcement Action: Not reported
Enforcement Responsible Agency: Not reported
Enforcement Docket Number: Not reported
Enforcement Attorney: Not reported
Corrective Action Component: Not reported
Appeal Initiated Date: Not reported
Appeal Resolution Date: Not reported
Disposition Status Date: Not reported
Disposition Status: Not reported
Disposition Status Description: Not reported
Consent/Final Order Sequence Number: Not reported
Consent/Final Order Respondent Name: Not reported
Consent/Final Order Lead Agency: Not reported
Enforcement Type: Not reported
Enforcement Responsible Person: Not reported
Enforcement Responsible Sub-Organization: Not reported
SEP Sequence Number: Not reported
SEP Expenditure Amount: Not reported
SEP Scheduled Completion Date: Not reported
SEP Actual Date: Not reported
SEP Defaulted Date: Not reported
SEP Type: Not reported
SEP Type Description: Not reported
Proposed Amount: Not reported
Final Monetary Amount: Not reported
Paid Amount: Not reported
Final Count: Not reported
Final Amount: Not reported

Found Violation: Yes
Agency Which Determined Violation: EPA
Violation Short Description: Generators - General
Date Violation was Determined: 19970121
Actual Return to Compliance Date: 20000101
Return to Compliance Qualifier: Unverifiable
Violation Responsible Agency: EPA
Scheduled Compliance Date: Not reported
Enforcement Identifier: Not reported
Date of Enforcement Action: Not reported
Enforcement Responsible Agency: Not reported
Enforcement Docket Number: Not reported
Enforcement Attorney: Not reported
Corrective Action Component: Not reported
Appeal Initiated Date: Not reported

Map ID
Direction
Distance
Elevation

MAP FINDINGS

Site

Database(s)

EDR ID Number
EPA ID Number

PHILADELPHIA CITY GARAGE 4233 (Continued)

1001090993

Appeal Resolution Date:	Not reported
Disposition Status Date:	Not reported
Disposition Status:	Not reported
Disposition Status Description:	Not reported
Consent/Final Order Sequence Number:	Not reported
Consent/Final Order Respondent Name:	Not reported
Consent/Final Order Lead Agency:	Not reported
Enforcement Type:	Not reported
Enforcement Responsible Person:	Not reported
Enforcement Responsible Sub-Organization:	Not reported
SEP Sequence Number:	Not reported
SEP Expenditure Amount:	Not reported
SEP Scheduled Completion Date:	Not reported
SEP Actual Date:	Not reported
SEP Defaulted Date:	Not reported
SEP Type:	Not reported
SEP Type Description:	Not reported
Proposed Amount:	Not reported
Final Monetary Amount:	Not reported
Paid Amount:	Not reported
Final Count:	Not reported
Final Amount:	Not reported
Found Violation:	Yes
Agency Which Determined Violation:	EPA
Violation Short Description:	Generators - Manifest
Date Violation was Determined:	19970121
Actual Return to Compliance Date:	20000101
Return to Compliance Qualifier:	Unverifiable
Violation Responsible Agency:	EPA
Scheduled Compliance Date:	Not reported
Enforcement Identifier:	Not reported
Date of Enforcement Action:	Not reported
Enforcement Responsible Agency:	Not reported
Enforcement Docket Number:	Not reported
Enforcement Attorney:	Not reported
Corrective Action Component:	Not reported
Appeal Initiated Date:	Not reported
Appeal Resolution Date:	Not reported
Disposition Status Date:	Not reported
Disposition Status:	Not reported
Disposition Status Description:	Not reported
Consent/Final Order Sequence Number:	Not reported
Consent/Final Order Respondent Name:	Not reported
Consent/Final Order Lead Agency:	Not reported
Enforcement Type:	Not reported
Enforcement Responsible Person:	Not reported
Enforcement Responsible Sub-Organization:	Not reported
SEP Sequence Number:	Not reported
SEP Expenditure Amount:	Not reported
SEP Scheduled Completion Date:	Not reported
SEP Actual Date:	Not reported
SEP Defaulted Date:	Not reported
SEP Type:	Not reported
SEP Type Description:	Not reported
Proposed Amount:	Not reported
Final Monetary Amount:	Not reported

Map ID
 Direction
 Distance
 Elevation

MAP FINDINGS

Site

Database(s)

EDR ID Number
 EPA ID Number

PHILADELPHIA CITY GARAGE 4233 (Continued)

1001090993

Paid Amount:	Not reported
Final Count:	Not reported
Final Amount:	Not reported
Found Violation:	Yes
Agency Which Determined Violation:	EPA
Violation Short Description:	Generators - General
Date Violation was Determined:	19970121
Actual Return to Compliance Date:	20000101
Return to Compliance Qualifier:	Unverifiable
Violation Responsible Agency:	EPA
Scheduled Compliance Date:	Not reported
Enforcement Identifier:	Not reported
Date of Enforcement Action:	Not reported
Enforcement Responsible Agency:	Not reported
Enforcement Docket Number:	Not reported
Enforcement Attorney:	Not reported
Corrective Action Component:	Not reported
Appeal Initiated Date:	Not reported
Appeal Resolution Date:	Not reported
Disposition Status Date:	Not reported
Disposition Status:	Not reported
Disposition Status Description:	Not reported
Consent/Final Order Sequence Number:	Not reported
Consent/Final Order Respondent Name:	Not reported
Consent/Final Order Lead Agency:	Not reported
Enforcement Type:	Not reported
Enforcement Responsible Person:	Not reported
Enforcement Responsible Sub-Organization:	Not reported
SEP Sequence Number:	Not reported
SEP Expenditure Amount:	Not reported
SEP Scheduled Completion Date:	Not reported
SEP Actual Date:	Not reported
SEP Defaulted Date:	Not reported
SEP Type:	Not reported
SEP Type Description:	Not reported
Proposed Amount:	Not reported
Final Monetary Amount:	Not reported
Paid Amount:	Not reported
Final Count:	Not reported
Final Amount:	Not reported
Found Violation:	Yes
Agency Which Determined Violation:	EPA
Violation Short Description:	LDR - General
Date Violation was Determined:	19970121
Actual Return to Compliance Date:	20000101
Return to Compliance Qualifier:	Unverifiable
Violation Responsible Agency:	EPA
Scheduled Compliance Date:	Not reported
Enforcement Identifier:	Not reported
Date of Enforcement Action:	Not reported
Enforcement Responsible Agency:	Not reported
Enforcement Docket Number:	Not reported
Enforcement Attorney:	Not reported
Corrective Action Component:	Not reported
Appeal Initiated Date:	Not reported

Map ID
 Direction
 Distance
 Elevation

MAP FINDINGS

Site

Database(s)

EDR ID Number
 EPA ID Number

PHILADELPHIA CITY GARAGE 4233 (Continued)

1001090993

Appeal Resolution Date:	Not reported
Disposition Status Date:	Not reported
Disposition Status:	Not reported
Disposition Status Description:	Not reported
Consent/Final Order Sequence Number:	Not reported
Consent/Final Order Respondent Name:	Not reported
Consent/Final Order Lead Agency:	Not reported
Enforcement Type:	Not reported
Enforcement Responsible Person:	Not reported
Enforcement Responsible Sub-Organization:	Not reported
SEP Sequence Number:	Not reported
SEP Expenditure Amount:	Not reported
SEP Scheduled Completion Date:	Not reported
SEP Actual Date:	Not reported
SEP Defaulted Date:	Not reported
SEP Type:	Not reported
SEP Type Description:	Not reported
Proposed Amount:	Not reported
Final Monetary Amount:	Not reported
Paid Amount:	Not reported
Final Count:	Not reported
Final Amount:	Not reported

Evaluation Action Summary:

Evaluation Date:	19970121
Evaluation Responsible Agency:	EPA
Found Violation:	Yes
Evaluation Type Description:	COMPLIANCE EVALUATION INSPECTION ON-SITE
Evaluation Responsible Person Identifier:	SAS
Evaluation Responsible Sub-Organization:	3EC00
Actual Return to Compliance Date:	20000101
Scheduled Compliance Date:	Not reported
Date of Request:	Not reported
Date Response Received:	Not reported
Request Agency:	Not reported
Former Citation:	Not reported

Evaluation Date:	19970121
Evaluation Responsible Agency:	EPA
Found Violation:	Yes
Evaluation Type Description:	COMPLIANCE EVALUATION INSPECTION ON-SITE
Evaluation Responsible Person Identifier:	SAS
Evaluation Responsible Sub-Organization:	3EC00
Actual Return to Compliance Date:	20000101
Scheduled Compliance Date:	Not reported
Date of Request:	Not reported
Date Response Received:	Not reported
Request Agency:	Not reported
Former Citation:	Not reported

Evaluation Date:	20050324
Evaluation Responsible Agency:	State
Found Violation:	Yes
Evaluation Type Description:	COMPLIANCE EVALUATION INSPECTION ON-SITE
Evaluation Responsible Person Identifier:	KCB
Evaluation Responsible Sub-Organization:	WM
Actual Return to Compliance Date:	20050324

Map ID
Direction
Distance
Elevation

MAP FINDINGS

Site

Database(s)

EDR ID Number
EPA ID Number

PHILADELPHIA CITY GARAGE 4233 (Continued)

1001090993

Scheduled Compliance Date:	Not reported
Date of Request:	Not reported
Date Response Received:	Not reported
Request Agency:	Not reported
Former Citation:	Not reported
Evaluation Date:	19970121
Evaluation Responsible Agency:	EPA
Found Violation:	Yes
Evaluation Type Description:	COMPLIANCE EVALUATION INSPECTION ON-SITE
Evaluation Responsible Person Identifier:	SAS
Evaluation Responsible Sub-Organization:	3EC00
Actual Return to Compliance Date:	20000101
Scheduled Compliance Date:	Not reported
Date of Request:	Not reported
Date Response Received:	Not reported
Request Agency:	Not reported
Former Citation:	Not reported
Evaluation Date:	19970121
Evaluation Responsible Agency:	EPA
Found Violation:	Yes
Evaluation Type Description:	COMPLIANCE EVALUATION INSPECTION ON-SITE
Evaluation Responsible Person Identifier:	SAS
Evaluation Responsible Sub-Organization:	3EC00
Actual Return to Compliance Date:	20000101
Scheduled Compliance Date:	Not reported
Date of Request:	Not reported
Date Response Received:	Not reported
Request Agency:	Not reported
Former Citation:	Not reported
Evaluation Date:	19970112
Evaluation Responsible Agency:	EPA
Found Violation:	No
Evaluation Type Description:	COMPLIANCE EVALUATION INSPECTION ON-SITE
Evaluation Responsible Person Identifier:	SAS
Evaluation Responsible Sub-Organization:	R3
Actual Return to Compliance Date:	Not reported
Scheduled Compliance Date:	Not reported
Date of Request:	Not reported
Date Response Received:	Not reported
Request Agency:	Not reported
Former Citation:	Not reported
Evaluation Date:	19970121
Evaluation Responsible Agency:	EPA
Found Violation:	Yes
Evaluation Type Description:	COMPLIANCE EVALUATION INSPECTION ON-SITE
Evaluation Responsible Person Identifier:	SAS
Evaluation Responsible Sub-Organization:	3EC00
Actual Return to Compliance Date:	20000101
Scheduled Compliance Date:	Not reported
Date of Request:	Not reported
Date Response Received:	Not reported
Request Agency:	Not reported
Former Citation:	Not reported

Map ID
Direction
Distance
Elevation

MAP FINDINGS

Site

Database(s)

EDR ID Number
EPA ID Number

PHILADELPHIA CITY GARAGE 4233 (Continued)

1001090993

Evaluation Date: 19970121
Evaluation Responsible Agency: EPA
Found Violation: Yes
Evaluation Type Description: COMPLIANCE EVALUATION INSPECTION ON-SITE
Evaluation Responsible Person Identifier: SAS
Evaluation Responsible Sub-Organization: 3EC00
Actual Return to Compliance Date: 20000101
Scheduled Compliance Date: Not reported
Date of Request: Not reported
Date Response Received: Not reported
Request Agency: Not reported
Former Citation: Not reported

Evaluation Date: 19970121
Evaluation Responsible Agency: EPA
Found Violation: Yes
Evaluation Type Description: COMPLIANCE EVALUATION INSPECTION ON-SITE
Evaluation Responsible Person Identifier: SAS
Evaluation Responsible Sub-Organization: 3EC00
Actual Return to Compliance Date: 20000101
Scheduled Compliance Date: Not reported
Date of Request: Not reported
Date Response Received: Not reported
Request Agency: Not reported
Former Citation: Not reported

Evaluation Date: 19970121
Evaluation Responsible Agency: EPA
Found Violation: Yes
Evaluation Type Description: COMPLIANCE EVALUATION INSPECTION ON-SITE
Evaluation Responsible Person Identifier: SAS
Evaluation Responsible Sub-Organization: 3EC00
Actual Return to Compliance Date: 20000101
Scheduled Compliance Date: Not reported
Date of Request: Not reported
Date Response Received: Not reported
Request Agency: Not reported
Former Citation: Not reported

FINDS:

Registry ID: 110000920335

Click Here:

Environmental Interest/Information System:

RCRAInfo is a national information system that supports the Resource Conservation and Recovery Act (RCRA) program through the tracking of events and activities related to facilities that generate, transport, and treat, store, or dispose of hazardous waste. RCRAInfo allows RCRA program staff to track the notification, permit, compliance, and corrective action activities required under RCRA.

PA-EFACTS (Pennsylvania - Environmental Facility Application Compliance Tracking System) is a Department-wide database that provides a holistic view of clients and sites (including facilities) that DEP regulates.

Map ID
Direction
Distance
Elevation

MAP FINDINGS

Site

Database(s)

EDR ID Number
EPA ID Number

PHILADELPHIA CITY GARAGE 4233 (Continued)

1001090993

[Click this hyperlink](#) while viewing on your computer to access additional FINDS: detail in the EDR Site Report.

ECHO:

Envid: 1001090993
Registry ID: 110000920335
DFR URL: <http://echo.epa.gov/detailed-facility-report?fid=110000920335>
Name: PHILADELPHIA CITY GARAGE 4233
Address: 3201 FOX ST
City,State,Zip: PHILADELPHIA, PA 19129

NJ MANIFEST:

EPA Id: PAR000016014
Mail Address: 1600 ARCH ST
Mail City/State/Zip: PHILA 19103
Facility Phone: 2156861852
Emergency Phone: Not reported
Contact: Not reported
Comments: Not reported
SIC Code: Not reported
County: 00
Municipal: 00
Previous EPA Id: Not reported
Gen Flag: X
Trans Flag: Not reported
TSD Flag: Not reported
Name Change: Not reported
Date Change: Not reported

Manifest:

Manifest Number: 006881194JJK
EPA ID: PAR000016014
Date Shipped: 5/19/2011
TSD EPA ID: NJD002200046
Transporter EPA ID: NJ0000027193
Transporter 2 EPA ID: Not reported
Transporter 3 EPA ID: Not reported
Transporter 4 EPA ID: Not reported
Transporter 5 EPA ID: Not reported
Transporter 6 EPA ID: Not reported
Transporter 7 EPA ID: Not reported
Transporter 8 EPA ID: Not reported
Transporter 9 EPA ID: Not reported
Transporter 10 EPA ID: Not reported
Date Trans1 Transported Waste: Not reported
Date Trans2 Transported Waste: Not reported
Date Trans3 Transported Waste: Not reported
Date Trans4 Transported Waste: Not reported
Date Trans5 Transported Waste: Not reported
Date Trans6 Transported Waste: Not reported
Date Trans7 Transported Waste: Not reported
Date Trans8 Transported Waste: Not reported
Date Trans9 Transported Waste: Not reported
Date Trans10 Transported Waste: Not reported
Date TSD Received Waste: Not reported
TSD EPA Facility Name: Not reported
QTY Units: Not reported

Map ID
Direction
Distance
Elevation

MAP FINDINGS

Site

Database(s)

EDR ID Number
EPA ID Number

PHILADELPHIA CITY GARAGE 4233 (Continued)

1001090993

Transporter SEQ ID: Not reported
Transporter-1 Date: Not reported
Waste SEQ ID: Not reported
Waste Type Code 2: Not reported
Waste Type Code 3: Not reported
Waste Type Code 4: Not reported
Waste Type Code 5: Not reported
Waste Type Code 6: Not reported
Date Accepted: Not reported
Manifest Discrepancy Type: Not reported
Data Entry Number: Not reported
Was Load Rejected: PHILA 19103
Reason Load Was Rejected: Not reported

Waste:

Manifest Year: Not reported
Waste Code: F002
Hand Code: H141
Quantity: 55.00 gallons

Manifest Year: Not reported
Waste Code: D001
Hand Code: H141
Quantity: 55.00 gallons

Manifest Year: Not reported
Waste Code: D001
Hand Code: H141
Quantity: 55.00 gallons

Manifest Number: NJA4129049
EPA ID: PAR000016014
Date Shipped: 02/24/2005
TSDf EPA ID: NJD002200046
Transporter EPA ID: NJ0000027193
Transporter 2 EPA ID: Not reported
Transporter 3 EPA ID: Not reported
Transporter 4 EPA ID: Not reported
Transporter 5 EPA ID: Not reported
Transporter 6 EPA ID: Not reported
Transporter 7 EPA ID: Not reported
Transporter 8 EPA ID: Not reported
Transporter 9 EPA ID: Not reported
Transporter 10 EPA ID: Not reported
Date Trans1 Transported Waste: 02/24/2005
Date Trans2 Transported Waste: Not reported
Date Trans3 Transported Waste: Not reported
Date Trans4 Transported Waste: Not reported
Date Trans5 Transported Waste: Not reported
Date Trans6 Transported Waste: Not reported
Date Trans7 Transported Waste: Not reported
Date Trans8 Transported Waste: Not reported
Date Trans9 Transported Waste: Not reported
Date Trans10 Transported Waste: Not reported
Date TSDf Received Waste: 02/24/2005
TSDf EPA Facility Name: Not reported
QTY Units: Not reported

Map ID
Direction
Distance
Elevation

MAP FINDINGS

Site

Database(s)

EDR ID Number
EPA ID Number

PHILADELPHIA CITY GARAGE 4233 (Continued)

1001090993

Transporter SEQ ID: Not reported
Transporter-1 Date: Not reported
Waste SEQ ID: Not reported
Waste Type Code 2: Not reported
Waste Type Code 3: Not reported
Waste Type Code 4: Not reported
Waste Type Code 5: Not reported
Waste Type Code 6: Not reported
Date Accepted: Not reported
Manifest Discrepancy Type: Not reported
Data Entry Number: 04280521
Was Load Rejected: PHILA 19103
Reason Load Was Rejected: Not reported

Manifest Number: 006033971JJK
EPA ID: PAR000016014
Date Shipped: 11/1/2013
TSDf EPA ID: NJD002200046
Transporter EPA ID: NJ0000027193
Transporter 2 EPA ID: Not reported
Transporter 3 EPA ID: Not reported
Transporter 4 EPA ID: Not reported
Transporter 5 EPA ID: Not reported
Transporter 6 EPA ID: Not reported
Transporter 7 EPA ID: Not reported
Transporter 8 EPA ID: Not reported
Transporter 9 EPA ID: Not reported
Transporter 10 EPA ID: Not reported
Date Trans1 Transported Waste: Not reported
Date Trans2 Transported Waste: Not reported
Date Trans3 Transported Waste: Not reported
Date Trans4 Transported Waste: Not reported
Date Trans5 Transported Waste: Not reported
Date Trans6 Transported Waste: Not reported
Date Trans7 Transported Waste: Not reported
Date Trans8 Transported Waste: Not reported
Date Trans9 Transported Waste: Not reported
Date Trans10 Transported Waste: Not reported
Date TSDf Received Waste: Not reported
TSDf EPA Facility Name: Not reported
QTY Units: Not reported
Transporter SEQ ID: Not reported
Transporter-1 Date: Not reported
Waste SEQ ID: Not reported
Waste Type Code 2: Not reported
Waste Type Code 3: Not reported
Waste Type Code 4: Not reported
Waste Type Code 5: Not reported
Waste Type Code 6: Not reported
Date Accepted: Not reported
Manifest Discrepancy Type: Not reported
Data Entry Number: Not reported
Was Load Rejected: PHILA 19103
Reason Load Was Rejected: Not reported

Waste:
Manifest Year: Not reported
Waste Code: D001 D018

Map ID
Direction
Distance
Elevation

MAP FINDINGS

Site

Database(s)

EDR ID Number
EPA ID Number

PHILADELPHIA CITY GARAGE 4233 (Continued)

1001090993

Hand Code:	Not reported
Quantity:	55.00 gallons
Manifest Number:	NJA4111933
EPA ID:	PAR000016014
Date Shipped:	09/27/2004
TSDF EPA ID:	NJD002200046
Transporter EPA ID:	NJ0000027193
Transporter 2 EPA ID:	Not reported
Transporter 3 EPA ID:	Not reported
Transporter 4 EPA ID:	Not reported
Transporter 5 EPA ID:	Not reported
Transporter 6 EPA ID:	Not reported
Transporter 7 EPA ID:	Not reported
Transporter 8 EPA ID:	Not reported
Transporter 9 EPA ID:	Not reported
Transporter 10 EPA ID:	Not reported
Date Trans1 Transported Waste:	09/27/2004
Date Trans2 Transported Waste:	Not reported
Date Trans3 Transported Waste:	Not reported
Date Trans4 Transported Waste:	Not reported
Date Trans5 Transported Waste:	Not reported
Date Trans6 Transported Waste:	Not reported
Date Trans7 Transported Waste:	Not reported
Date Trans8 Transported Waste:	Not reported
Date Trans9 Transported Waste:	Not reported
Date Trans10 Transported Waste:	Not reported
Date TSDF Received Waste:	09/28/2004
TSDF EPA Facility Name:	Not reported
QTY Units:	Not reported
Transporter SEQ ID:	Not reported
Transporter-1 Date:	Not reported
Waste SEQ ID:	Not reported
Waste Type Code 2:	Not reported
Waste Type Code 3:	Not reported
Waste Type Code 4:	Not reported
Waste Type Code 5:	Not reported
Waste Type Code 6:	Not reported
Date Accepted:	Not reported
Manifest Discrepancy Type:	Not reported
Data Entry Number:	11010422
Was Load Rejected:	PHILA 19103
Reason Load Was Rejected:	Not reported
Manifest Number:	000841092JJK
EPA ID:	PAR000016014
Date Shipped:	01/23/2008
TSDF EPA ID:	NJD002200046
Transporter EPA ID:	NJ0000027193
Transporter 2 EPA ID:	Not reported
Transporter 3 EPA ID:	Not reported
Transporter 4 EPA ID:	Not reported
Transporter 5 EPA ID:	Not reported
Transporter 6 EPA ID:	Not reported
Transporter 7 EPA ID:	Not reported
Transporter 8 EPA ID:	Not reported

Map ID
Direction
Distance
Elevation

MAP FINDINGS

Site

Database(s)

EDR ID Number
EPA ID Number

PHILADELPHIA CITY GARAGE 4233 (Continued)

1001090993

Transporter 9 EPA ID:	Not reported
Transporter 10 EPA ID:	Not reported
Date Trans1 Transported Waste:	01/23/2008
Date Trans2 Transported Waste:	Not reported
Date Trans3 Transported Waste:	Not reported
Date Trans4 Transported Waste:	Not reported
Date Trans5 Transported Waste:	Not reported
Date Trans6 Transported Waste:	Not reported
Date Trans7 Transported Waste:	Not reported
Date Trans8 Transported Waste:	Not reported
Date Trans9 Transported Waste:	Not reported
Date Trans10 Transported Waste:	Not reported
Date TSDF Received Waste:	01/24/2008
TSDF EPA Facility Name:	Not reported
QTY Units:	Not reported
Transporter SEQ ID:	Not reported
Transporter-1 Date:	Not reported
Waste SEQ ID:	Not reported
Waste Type Code 2:	Not reported
Waste Type Code 3:	Not reported
Waste Type Code 4:	Not reported
Waste Type Code 5:	Not reported
Waste Type Code 6:	Not reported
Date Accepted:	Not reported
Manifest Discrepancy Type:	Not reported
Data Entry Number:	Not reported
Was Load Rejected:	PHILA 19103
Reason Load Was Rejected:	Not reported
Waste:	
Manifest Year:	Not reported
Waste Code:	D001
Hand Code:	H061
Quantity:	55 G
Manifest Number:	NJA4128850
EPA ID:	PAR000016014
Date Shipped:	05/18/2005
TSDF EPA ID:	NJD002200046
Transporter EPA ID:	NJ0000027193
Transporter 2 EPA ID:	Not reported
Transporter 3 EPA ID:	Not reported
Transporter 4 EPA ID:	Not reported
Transporter 5 EPA ID:	Not reported
Transporter 6 EPA ID:	Not reported
Transporter 7 EPA ID:	Not reported
Transporter 8 EPA ID:	Not reported
Transporter 9 EPA ID:	Not reported
Transporter 10 EPA ID:	Not reported
Date Trans1 Transported Waste:	05/18/2005
Date Trans2 Transported Waste:	Not reported
Date Trans3 Transported Waste:	Not reported
Date Trans4 Transported Waste:	Not reported
Date Trans5 Transported Waste:	Not reported
Date Trans6 Transported Waste:	Not reported
Date Trans7 Transported Waste:	Not reported
Date Trans8 Transported Waste:	Not reported

Map ID
Direction
Distance
Elevation

MAP FINDINGS

Site

Database(s)

EDR ID Number
EPA ID Number

PHILADELPHIA CITY GARAGE 4233 (Continued)

1001090993

Date Trans9 Transported Waste: Not reported
Date Trans10 Transported Waste: Not reported
Date TSDf Received Waste: 05/18/2005
TSDf EPA Facility Name: Not reported
QTY Units: Not reported
Transporter SEQ ID: Not reported
Transporter-1 Date: Not reported
Waste SEQ ID: Not reported
Waste Type Code 2: Not reported
Waste Type Code 3: Not reported
Waste Type Code 4: Not reported
Waste Type Code 5: Not reported
Waste Type Code 6: Not reported
Date Accepted: Not reported
Manifest Discrepancy Type: Not reported
Data Entry Number: 06220522
Was Load Rejected: PHILA 19103
Reason Load Was Rejected: Not reported

Manifest Number: 000220086FLE
EPA ID: PAR000016014
Date Shipped: 05/18/2007
TSDf EPA ID: NJD002200046
Transporter EPA ID: NJ0000027193
Transporter 2 EPA ID: Not reported
Transporter 3 EPA ID: Not reported
Transporter 4 EPA ID: Not reported
Transporter 5 EPA ID: Not reported
Transporter 6 EPA ID: Not reported
Transporter 7 EPA ID: Not reported
Transporter 8 EPA ID: Not reported
Transporter 9 EPA ID: Not reported
Transporter 10 EPA ID: Not reported
Date Trans1 Transported Waste: 05/18/2007
Date Trans2 Transported Waste: Not reported
Date Trans3 Transported Waste: Not reported
Date Trans4 Transported Waste: Not reported
Date Trans5 Transported Waste: Not reported
Date Trans6 Transported Waste: Not reported
Date Trans7 Transported Waste: Not reported
Date Trans8 Transported Waste: Not reported
Date Trans9 Transported Waste: Not reported
Date Trans10 Transported Waste: Not reported
Date TSDf Received Waste: 05/22/2007
TSDf EPA Facility Name: Not reported
QTY Units: Not reported
Transporter SEQ ID: Not reported
Transporter-1 Date: Not reported
Waste SEQ ID: Not reported
Waste Type Code 2: Not reported
Waste Type Code 3: Not reported
Waste Type Code 4: Not reported
Waste Type Code 5: Not reported
Waste Type Code 6: Not reported
Date Accepted: Not reported
Manifest Discrepancy Type: Not reported
Data Entry Number: Not reported

Map ID
Direction
Distance
Elevation

MAP FINDINGS

Site

Database(s)

EDR ID Number
EPA ID Number

PHILADELPHIA CITY GARAGE 4233 (Continued)

1001090993

Was Load Rejected: PHILA 19103
Reason Load Was Rejected: Not reported

Waste:

Manifest Year: Not reported
Waste Code: D001
Hand Code: H06
Quantity: 55 G

Manifest Number: 000841051JJK
EPA ID: PAR000016014
Date Shipped: 12/06/2007
TSDf EPA ID: NJD002200046
Transporter EPA ID: NJ0000027193
Transporter 2 EPA ID: Not reported
Transporter 3 EPA ID: Not reported
Transporter 4 EPA ID: Not reported
Transporter 5 EPA ID: Not reported
Transporter 6 EPA ID: Not reported
Transporter 7 EPA ID: Not reported
Transporter 8 EPA ID: Not reported
Transporter 9 EPA ID: Not reported
Transporter 10 EPA ID: Not reported
Date Trans1 Transported Waste: 12/06/2007
Date Trans2 Transported Waste: Not reported
Date Trans3 Transported Waste: Not reported
Date Trans4 Transported Waste: Not reported
Date Trans5 Transported Waste: Not reported
Date Trans6 Transported Waste: Not reported
Date Trans7 Transported Waste: Not reported
Date Trans8 Transported Waste: Not reported
Date Trans9 Transported Waste: Not reported
Date Trans10 Transported Waste: Not reported
Date TSDf Received Waste: 12/07/2007
TSDf EPA Facility Name: Not reported
QTY Units: Not reported
Transporter SEQ ID: Not reported
Transporter-1 Date: Not reported
Waste SEQ ID: Not reported
Waste Type Code 2: Not reported
Waste Type Code 3: Not reported
Waste Type Code 4: Not reported
Waste Type Code 5: Not reported
Waste Type Code 6: Not reported
Date Accepted: Not reported
Manifest Discrepancy Type: Not reported
Data Entry Number: Not reported
Was Load Rejected: PHILA 19103
Reason Load Was Rejected: Not reported

Manifest Number: NJA5313532
EPA ID: PAR000016014
Date Shipped: 05/09/2006
TSDf EPA ID: NJD002200046
Transporter EPA ID: NJ0000027193
Transporter 2 EPA ID: Not reported
Transporter 3 EPA ID: Not reported

Map ID
Direction
Distance
Elevation

MAP FINDINGS

Site

Database(s)

EDR ID Number
EPA ID Number

PHILADELPHIA CITY GARAGE 4233 (Continued)

1001090993

Transporter 4 EPA ID: Not reported
Transporter 5 EPA ID: Not reported
Transporter 6 EPA ID: Not reported
Transporter 7 EPA ID: Not reported
Transporter 8 EPA ID: Not reported
Transporter 9 EPA ID: Not reported
Transporter 10 EPA ID: Not reported
Date Trans1 Transported Waste: 05/09/2006
Date Trans2 Transported Waste: Not reported
Date Trans3 Transported Waste: Not reported
Date Trans4 Transported Waste: Not reported
Date Trans5 Transported Waste: Not reported
Date Trans6 Transported Waste: Not reported
Date Trans7 Transported Waste: Not reported
Date Trans8 Transported Waste: Not reported
Date Trans9 Transported Waste: Not reported
Date Trans10 Transported Waste: Not reported
Date TSDf Received Waste: 05/18/2006
TSDf EPA Facility Name: Not reported
QTY Units: Not reported
Transporter SEQ ID: Not reported
Transporter-1 Date: Not reported
Waste SEQ ID: Not reported
Waste Type Code 2: Not reported
Waste Type Code 3: Not reported
Waste Type Code 4: Not reported
Waste Type Code 5: Not reported
Waste Type Code 6: Not reported
Date Accepted: Not reported
Manifest Discrepancy Type: Not reported
Data Entry Number: 07200625
Was Load Rejected: PHILA 19103
Reason Load Was Rejected: Not reported

Manifest Number: 000840603JJK
EPA ID: PAR000016014
Date Shipped: 10/02/2009
TSDf EPA ID: NJD002200046
Transporter EPA ID: NJ0000027193
Transporter 2 EPA ID: Not reported
Transporter 3 EPA ID: Not reported
Transporter 4 EPA ID: Not reported
Transporter 5 EPA ID: Not reported
Transporter 6 EPA ID: Not reported
Transporter 7 EPA ID: Not reported
Transporter 8 EPA ID: Not reported
Transporter 9 EPA ID: Not reported
Transporter 10 EPA ID: Not reported
Date Trans1 Transported Waste: 10/02/2009
Date Trans2 Transported Waste: Not reported
Date Trans3 Transported Waste: Not reported
Date Trans4 Transported Waste: Not reported
Date Trans5 Transported Waste: Not reported
Date Trans6 Transported Waste: Not reported
Date Trans7 Transported Waste: Not reported
Date Trans8 Transported Waste: Not reported
Date Trans9 Transported Waste: Not reported

Map ID
Direction
Distance
Elevation

MAP FINDINGS

Site

Database(s)

EDR ID Number
EPA ID Number

PHILADELPHIA CITY GARAGE 4233 (Continued)

1001090993

Date Trans10 Transported Waste: Not reported
Date TSDf Received Waste: 10/08/2009
TSDf EPA Facility Name: Not reported
QTY Units: Not reported
Transporter SEQ ID: Not reported
Transporter-1 Date: Not reported
Waste SEQ ID: Not reported
Waste Type Code 2: Not reported
Waste Type Code 3: Not reported
Waste Type Code 4: Not reported
Waste Type Code 5: Not reported
Waste Type Code 6: Not reported
Date Accepted: Not reported
Manifest Discrepancy Type: Not reported
Data Entry Number: Not reported
Was Load Rejected: PHILA 19103
Reason Load Was Rejected: Not reported

Waste:

Manifest Year: Not reported
Waste Code: D001
Hand Code: H061
Quantity: 110 G

Manifest Number: 006875432JJK
EPA ID: PAR000016014
Date Shipped: 8/22/2012
TSDf EPA ID: NJD002200046
Transporter EPA ID: NJ0000027193
Transporter 2 EPA ID: Not reported
Transporter 3 EPA ID: Not reported
Transporter 4 EPA ID: Not reported
Transporter 5 EPA ID: Not reported
Transporter 6 EPA ID: Not reported
Transporter 7 EPA ID: Not reported
Transporter 8 EPA ID: Not reported
Transporter 9 EPA ID: Not reported
Transporter 10 EPA ID: Not reported
Date Trans1 Transported Waste: Not reported
Date Trans2 Transported Waste: Not reported
Date Trans3 Transported Waste: Not reported
Date Trans4 Transported Waste: Not reported
Date Trans5 Transported Waste: Not reported
Date Trans6 Transported Waste: Not reported
Date Trans7 Transported Waste: Not reported
Date Trans8 Transported Waste: Not reported
Date Trans9 Transported Waste: Not reported
Date Trans10 Transported Waste: Not reported
Date TSDf Received Waste: Not reported
TSDf EPA Facility Name: Not reported
QTY Units: Not reported
Transporter SEQ ID: Not reported
Transporter-1 Date: Not reported
Waste SEQ ID: Not reported
Waste Type Code 2: Not reported
Waste Type Code 3: Not reported
Waste Type Code 4: Not reported

Map ID
Direction
Distance
Elevation

MAP FINDINGS

Site

Database(s)

EDR ID Number
EPA ID Number

PHILADELPHIA CITY GARAGE 4233 (Continued)

1001090993

Waste Type Code 5: Not reported
Waste Type Code 6: Not reported
Date Accepted: Not reported
Manifest Discrepancy Type: Not reported
Data Entry Number: Not reported
Was Load Rejected: PHILA 19103
Reason Load Was Rejected: Not reported

Waste:
Manifest Year: Not reported
Waste Code: D001 D018
Hand Code: Not reported
Quantity: 55.00 gallons

Manifest Number: 000841437JJK
EPA ID: PAR000016014
Date Shipped: 02/02/2009
TSDf EPA ID: NJD002200046
Transporter EPA ID: NJ0000027193
Transporter 2 EPA ID: Not reported
Transporter 3 EPA ID: Not reported
Transporter 4 EPA ID: Not reported
Transporter 5 EPA ID: Not reported
Transporter 6 EPA ID: Not reported
Transporter 7 EPA ID: Not reported
Transporter 8 EPA ID: Not reported
Transporter 9 EPA ID: Not reported
Transporter 10 EPA ID: Not reported
Date Trans1 Transported Waste: 02/02/2009
Date Trans2 Transported Waste: Not reported
Date Trans3 Transported Waste: Not reported
Date Trans4 Transported Waste: Not reported
Date Trans5 Transported Waste: Not reported
Date Trans6 Transported Waste: Not reported
Date Trans7 Transported Waste: Not reported
Date Trans8 Transported Waste: Not reported
Date Trans9 Transported Waste: Not reported
Date Trans10 Transported Waste: Not reported
Date TSDf Received Waste: 02/02/2009
TSDf EPA Facility Name: Not reported
QTY Units: Not reported
Transporter SEQ ID: Not reported
Transporter-1 Date: Not reported
Waste SEQ ID: Not reported
Waste Type Code 2: Not reported
Waste Type Code 3: Not reported
Waste Type Code 4: Not reported
Waste Type Code 5: Not reported
Waste Type Code 6: Not reported
Date Accepted: Not reported
Manifest Discrepancy Type: Not reported
Data Entry Number: Not reported
Was Load Rejected: PHILA 19103
Reason Load Was Rejected: Not reported

Waste:
Manifest Year: Not reported

Map ID
Direction
Distance
Elevation

MAP FINDINGS

Site

Database(s)

EDR ID Number
EPA ID Number

PHILADELPHIA CITY GARAGE 4233 (Continued)

1001090993

Waste Code: D001
Hand Code: H061
Quantity: 110 G

Manifest Number: NJA4128973
EPA ID: PAR000016014
Date Shipped: 01/19/2006
TSDF EPA ID: NJD002200046
Transporter EPA ID: NJ0000027193
Transporter 2 EPA ID: Not reported
Transporter 3 EPA ID: Not reported
Transporter 4 EPA ID: Not reported
Transporter 5 EPA ID: Not reported
Transporter 6 EPA ID: Not reported
Transporter 7 EPA ID: Not reported
Transporter 8 EPA ID: Not reported
Transporter 9 EPA ID: Not reported
Transporter 10 EPA ID: Not reported
Date Trans1 Transported Waste: 01/19/2006
Date Trans2 Transported Waste: Not reported
Date Trans3 Transported Waste: Not reported
Date Trans4 Transported Waste: Not reported
Date Trans5 Transported Waste: Not reported
Date Trans6 Transported Waste: Not reported
Date Trans7 Transported Waste: Not reported
Date Trans8 Transported Waste: Not reported
Date Trans9 Transported Waste: Not reported
Date Trans10 Transported Waste: Not reported
Date TSDF Received Waste: 01/20/2006
TSDF EPA Facility Name: Not reported
QTY Units: Not reported
Transporter SEQ ID: Not reported
Transporter-1 Date: Not reported
Waste SEQ ID: Not reported
Waste Type Code 2: Not reported
Waste Type Code 3: Not reported
Waste Type Code 4: Not reported
Waste Type Code 5: Not reported
Waste Type Code 6: Not reported
Date Accepted: Not reported
Manifest Discrepancy Type: Not reported
Data Entry Number: 02280621
Was Load Rejected: PHILA 19103
Reason Load Was Rejected: Not reported

Manifest Number: 007022195JJK
EPA ID: PAR000016014
Date Shipped: 7/18/2012
TSDF EPA ID: NJD002200046
Transporter EPA ID: NJ0000027193
Transporter 2 EPA ID: Not reported
Transporter 3 EPA ID: Not reported
Transporter 4 EPA ID: Not reported
Transporter 5 EPA ID: Not reported
Transporter 6 EPA ID: Not reported
Transporter 7 EPA ID: Not reported

Map ID
Direction
Distance
Elevation

MAP FINDINGS

Site

Database(s)

EDR ID Number
EPA ID Number

PHILADELPHIA CITY GARAGE 4233 (Continued)

1001090993

Transporter 8 EPA ID:	Not reported
Transporter 9 EPA ID:	Not reported
Transporter 10 EPA ID:	Not reported
Date Trans1 Transported Waste:	Not reported
Date Trans2 Transported Waste:	Not reported
Date Trans3 Transported Waste:	Not reported
Date Trans4 Transported Waste:	Not reported
Date Trans5 Transported Waste:	Not reported
Date Trans6 Transported Waste:	Not reported
Date Trans7 Transported Waste:	Not reported
Date Trans8 Transported Waste:	Not reported
Date Trans9 Transported Waste:	Not reported
Date Trans10 Transported Waste:	Not reported
Date TSDf Received Waste:	Not reported
TSDf EPA Facility Name:	Not reported
QTY Units:	Not reported
Transporter SEQ ID:	Not reported
Transporter-1 Date:	Not reported
Waste SEQ ID:	Not reported
Waste Type Code 2:	Not reported
Waste Type Code 3:	Not reported
Waste Type Code 4:	Not reported
Waste Type Code 5:	Not reported
Waste Type Code 6:	Not reported
Date Accepted:	Not reported
Manifest Discrepancy Type:	Not reported
Data Entry Number:	Not reported
Was Load Rejectedd:	PHILA 19103
Reason Load Was Rejected:	Not reported
Waste:	
Manifest Year:	Not reported
Waste Code:	D001 D018
Hand Code:	Not reported
Quantity:	55.00 gallons
Manifest Number:	000219833FLE
EPA ID:	PAR000016014
Date Shipped:	01/29/2007
TSDf EPA ID:	NJD002200046
Transporter EPA ID:	NJ0000027193
Transporter 2 EPA ID:	Not reported
Transporter 3 EPA ID:	Not reported
Transporter 4 EPA ID:	Not reported
Transporter 5 EPA ID:	Not reported
Transporter 6 EPA ID:	Not reported
Transporter 7 EPA ID:	Not reported
Transporter 8 EPA ID:	Not reported
Transporter 9 EPA ID:	Not reported
Transporter 10 EPA ID:	Not reported
Date Trans1 Transported Waste:	01/29/2007
Date Trans2 Transported Waste:	Not reported
Date Trans3 Transported Waste:	Not reported
Date Trans4 Transported Waste:	Not reported
Date Trans5 Transported Waste:	Not reported
Date Trans6 Transported Waste:	Not reported
Date Trans7 Transported Waste:	Not reported

Map ID
Direction
Distance
Elevation

MAP FINDINGS

Site

Database(s)

EDR ID Number
EPA ID Number

PHILADELPHIA CITY GARAGE 4233 (Continued)

1001090993

Date Trans8 Transported Waste: Not reported
Date Trans9 Transported Waste: Not reported
Date Trans10 Transported Waste: Not reported
Date TSDf Received Waste: 01/29/2007
TSDf EPA Facility Name: Not reported
QTY Units: Not reported
Transporter SEQ ID: Not reported
Transporter-1 Date: Not reported
Waste SEQ ID: Not reported
Waste Type Code 2: Not reported
Waste Type Code 3: Not reported
Waste Type Code 4: Not reported
Waste Type Code 5: Not reported
Waste Type Code 6: Not reported
Date Accepted: Not reported
Manifest Discrepancy Type: Not reported
Data Entry Number: Not reported
Was Load Rejected: PHILA 19103
Reason Load Was Rejected: Not reported

Waste:

Manifest Year: Not reported
Waste Code: D001
Hand Code: H06
Quantity: 30 G

Manifest Year: Not reported
Waste Code: D001
Hand Code: H06
Quantity: 110 G

Manifest Year: Not reported
Waste Code: D001
Hand Code: H06
Quantity: 55 G

Manifest Number: NJA3112977
EPA ID: PAR000016014
Date Shipped: 03/11/2004
TSDf EPA ID: NJD002200046
Transporter EPA ID: NJ0000027193
Transporter 2 EPA ID: Not reported
Transporter 3 EPA ID: Not reported
Transporter 4 EPA ID: Not reported
Transporter 5 EPA ID: Not reported
Transporter 6 EPA ID: Not reported
Transporter 7 EPA ID: Not reported
Transporter 8 EPA ID: Not reported
Transporter 9 EPA ID: Not reported
Transporter 10 EPA ID: Not reported
Date Trans1 Transported Waste: 03/11/2004
Date Trans2 Transported Waste: Not reported
Date Trans3 Transported Waste: Not reported
Date Trans4 Transported Waste: Not reported
Date Trans5 Transported Waste: Not reported
Date Trans6 Transported Waste: Not reported
Date Trans7 Transported Waste: Not reported

Map ID
Direction
Distance
Elevation

MAP FINDINGS

Site

Database(s)

EDR ID Number
EPA ID Number

PHILADELPHIA CITY GARAGE 4233 (Continued)

1001090993

Date Trans8 Transported Waste: Not reported
Date Trans9 Transported Waste: Not reported
Date Trans10 Transported Waste: Not reported
Date TSDf Received Waste: 03/11/2004
TSDf EPA Facility Name: Not reported
QTY Units: Not reported
Transporter SEQ ID: Not reported
Transporter-1 Date: Not reported
Waste SEQ ID: Not reported
Waste Type Code 2: Not reported
Waste Type Code 3: Not reported
Waste Type Code 4: Not reported
Waste Type Code 5: Not reported
Waste Type Code 6: Not reported
Date Accepted: Not reported
Manifest Discrepancy Type: Not reported
Data Entry Number: 04020421
Was Load Rejected: PHILA 19103
Reason Load Was Rejected: Not reported

Manifest Number: NJA4111943
EPA ID: PAR000016014
Date Shipped: 10/27/2004
TSDf EPA ID: NJD002200046
Transporter EPA ID: NJ0000027193
Transporter 2 EPA ID: Not reported
Transporter 3 EPA ID: Not reported
Transporter 4 EPA ID: Not reported
Transporter 5 EPA ID: Not reported
Transporter 6 EPA ID: Not reported
Transporter 7 EPA ID: Not reported
Transporter 8 EPA ID: Not reported
Transporter 9 EPA ID: Not reported
Transporter 10 EPA ID: Not reported
Date Trans1 Transported Waste: 10/27/2004
Date Trans2 Transported Waste: Not reported
Date Trans3 Transported Waste: Not reported
Date Trans4 Transported Waste: Not reported
Date Trans5 Transported Waste: Not reported
Date Trans6 Transported Waste: Not reported
Date Trans7 Transported Waste: Not reported
Date Trans8 Transported Waste: Not reported
Date Trans9 Transported Waste: Not reported
Date Trans10 Transported Waste: Not reported
Date TSDf Received Waste: 10/28/2004
TSDf EPA Facility Name: Not reported
QTY Units: Not reported
Transporter SEQ ID: Not reported
Transporter-1 Date: Not reported
Waste SEQ ID: Not reported
Waste Type Code 2: Not reported
Waste Type Code 3: Not reported
Waste Type Code 4: Not reported
Waste Type Code 5: Not reported
Waste Type Code 6: Not reported
Date Accepted: Not reported
Manifest Discrepancy Type: Not reported

Map ID
Direction
Distance
Elevation

MAP FINDINGS

Site

Database(s)

EDR ID Number
EPA ID Number

PHILADELPHIA CITY GARAGE 4233 (Continued)

1001090993

Data Entry Number: 12210421
Was Load Rejected: PHILA 19103
Reason Load Was Rejected: Not reported

Manifest Number: NJA4111854
EPA ID: PAR000016014
Date Shipped: 05/05/2004
TSDF EPA ID: NJD002200046
Transporter EPA ID: NJ0000027193
Transporter 2 EPA ID: Not reported
Transporter 3 EPA ID: Not reported
Transporter 4 EPA ID: Not reported
Transporter 5 EPA ID: Not reported
Transporter 6 EPA ID: Not reported
Transporter 7 EPA ID: Not reported
Transporter 8 EPA ID: Not reported
Transporter 9 EPA ID: Not reported
Transporter 10 EPA ID: Not reported
Date Trans1 Transported Waste: 05/05/2004
Date Trans2 Transported Waste: Not reported
Date Trans3 Transported Waste: Not reported
Date Trans4 Transported Waste: Not reported
Date Trans5 Transported Waste: Not reported
Date Trans6 Transported Waste: Not reported
Date Trans7 Transported Waste: Not reported
Date Trans8 Transported Waste: Not reported
Date Trans9 Transported Waste: Not reported
Date Trans10 Transported Waste: Not reported
Date TSDF Received Waste: 05/06/2004
TSDF EPA Facility Name: Not reported
QTY Units: Not reported
Transporter SEQ ID: Not reported
Transporter-1 Date: Not reported
Waste SEQ ID: Not reported
Waste Type Code 2: Not reported
Waste Type Code 3: Not reported
Waste Type Code 4: Not reported
Waste Type Code 5: Not reported
Waste Type Code 6: Not reported
Date Accepted: Not reported
Manifest Discrepancy Type: Not reported
Data Entry Number: 05210422
Was Load Rejected: PHILA 19103
Reason Load Was Rejected: Not reported

Manifest Number: 000219727FLE
EPA ID: PAR000016014
Date Shipped: 07/09/2007
TSDF EPA ID: NJD002200046
Transporter EPA ID: NJ0000027193
Transporter 2 EPA ID: NJ0000027193
Transporter 3 EPA ID: Not reported
Transporter 4 EPA ID: Not reported
Transporter 5 EPA ID: Not reported
Transporter 6 EPA ID: Not reported
Transporter 7 EPA ID: Not reported
Transporter 8 EPA ID: Not reported

Map ID
Direction
Distance
Elevation

MAP FINDINGS

Site

Database(s)

EDR ID Number
EPA ID Number

PHILADELPHIA CITY GARAGE 4233 (Continued)

1001090993

Transporter 9 EPA ID: Not reported
Transporter 10 EPA ID: Not reported
Date Trans1 Transported Waste: 07/09/2007
Date Trans2 Transported Waste: 07/14/2007
Date Trans3 Transported Waste: Not reported
Date Trans4 Transported Waste: Not reported
Date Trans5 Transported Waste: Not reported
Date Trans6 Transported Waste: Not reported
Date Trans7 Transported Waste: Not reported
Date Trans8 Transported Waste: Not reported
Date Trans9 Transported Waste: Not reported
Date Trans10 Transported Waste: Not reported
Date TSDf Received Waste: 07/23/2007
TSDf EPA Facility Name: Not reported
QTY Units: Not reported
Transporter SEQ ID: Not reported
Transporter-1 Date: Not reported
Waste SEQ ID: Not reported
Waste Type Code 2: Not reported
Waste Type Code 3: Not reported
Waste Type Code 4: Not reported
Waste Type Code 5: Not reported
Waste Type Code 6: Not reported
Date Accepted: Not reported
Manifest Discrepancy Type: Not reported
Data Entry Number: Not reported
Was Load Rejected: PHILA 19103
Reason Load Was Rejected: Not reported

Waste:

Manifest Year: Not reported
Waste Code: D001
Hand Code: H06
Quantity: 150 P

NY MANIFEST:

Name: PHILADELPHIA CITY OF- SHOP 233 WATER
Address: 3201 FOX ST
City,State,Zip: PHILADELPHIA, PA 19129
Country: USA
EPA ID: PAR000016014
Facility Status: Not reported
Location Address 1: 3275 FOX ST
Code: BP
Location Address 2: Not reported
Total Tanks: Not reported
Location City: PHILADELPHIA
Location State: PA
Location Zip: 19129
Location Zip 4: Not reported

NY MANIFEST:

EPAID: PAR000016014
Mailing Name: PHILADELPHIA CITY OF- SHOP 233 WATER
Mailing Contact: WILLIAM DANGLER

Map ID
Direction
Distance
Elevation

MAP FINDINGS

Site

Database(s)

EDR ID Number
EPA ID Number

PHILADELPHIA CITY GARAGE 4233 (Continued)

1001090993

Mailing Address 1: 3275 FOX ST
Mailing Address 2: Not reported
Mailing City: PHILADELPHIA
Mailing State: PA
Mailing Zip: 19129
Mailing Zip 4: Not reported
Mailing Country: USA
Mailing Phone: 2156852077

**L48
NW
1/8-1/4
0.209 mi.
1106 ft.**

**MENDEL REALTY
3201 FOX ST
PHILADELPHIA, PA 19129
Site 4 of 7 in cluster L**

**PA ARCHIVE UST S111111371
N/A**

**Relative:
Higher
Actual:
139 ft.**

ARCHIVE UST:
Name: MENDEL REALTY
Address: 3201 FOX ST
City,State,Zip: PHILADELPHIA 19129
Facility Id: 51-42776
Site ID: 587385
Municipality: Philadelphia City
Client Date: 167924
Owner Id: Not reported
Owner Name: MENDEL REALTY
Owner Address: 3201 FOX ST
Owner Address 2: Not reported
Owner City,St,Zip: PHILADELPHIA, PA 19129
Owner Phone: Not reported
Owner County Code: Not reported
Resp Party Name: MENDEL REALTY
RP Address: 3201 FOX ST
RP Address 2: Not reported
RP City,St,Zip: PHILADELPHIA, PA 19129
Region Code Name: Not reported
Regulated Expire Date: Not reported

Tank Sequence #: 001
Tank Id: 704949
Status: Exempt From State Law
Status Code End Date: Not reported
Capacity: 20000
Substance: HO
Tank Substance End Date: Not reported
Install Date: Not reported
Tank Code: UST
Inspection Code: Not reported
Last Inspection: Not reported
Substance Type: Not reported
CASRN for Hazardous Substances: 167924
Chemical Name: MENDEL REALTY
Other Information Regarding The Tank Substance: Not reported
Undeliverable Address Ind.: N
Contact Name: UNKNOWN
Company: Not reported

Map ID
Direction
Distance
Elevation

MAP FINDINGS

Site

Database(s)

EDR ID Number
EPA ID Number

L49 **WATER SITE 040**
NW **3201 FOX ST**
1/8-1/4 **PHILADELPHIA, PA 19129**
0.209 mi.
1106 ft. **Site 5 of 7 in cluster L**

PA UST **U001100748**
PA ARCHIVE UST **N/A**

Relative:
Higher
Actual:
139 ft.

UST:
Name: WATER SITE 040
Address: 3201 FOX ST
City,State,Zip: PHILADELPHIA, PA 19129
Site ID: 502592
Other Id: 51-40678
Client Id Number: 189302
Municipality Name: Philadelphia
Region: EP SE Rgnl Off Norristown
Mailing Name: PHILA CITY PHILA CNTY
Mailing Address: 100 S BROAD ST FL 3
Mailing Address 2: Not reported
Mailing City,St,Zip: PHILADELPHIA, PA 19110-1031
Registration Expiration Date: 02/04/2022

Tank Seq No: 3
Tank Status: **Currently In Use**
Capacity: 2500
Substance: New Motor Oil
Date Installed: 01/01/1990
Tank Code: UST
Inspection Code: Facility Operation Inspection
Tank Last Dt Inspected: 06/04/2020
Decode for Tstatus: Currently In Use
Decode for Substance: New Motor Oil

Tank Seq No: 4
Tank Status: **Currently In Use**
Capacity: 1000
Substance: Used Oil
Date Installed: 01/01/1990
Tank Code: UST
Inspection Code: Facility Operation Inspection
Tank Last Dt Inspected: 06/04/2020
Decode for Tstatus: Currently In Use
Decode for Substance: Used Oil

Tank Seq No: 5
Tank Status: **Currently In Use**
Capacity: 10000
Substance: Gasoline
Date Installed: 06/26/2012
Tank Code: UST
Inspection Code: Facility Operation Inspection
Tank Last Dt Inspected: 05/30/2019
Decode for Tstatus: Currently In Use
Decode for Substance: Gasoline

Tank Seq No: 6
Tank Status: **Currently In Use**

Map ID
Direction
Distance
Elevation

MAP FINDINGS

Site

Database(s)

EDR ID Number
EPA ID Number

WATER SITE 040 (Continued)

U001100748

Capacity: 10000
Substance: Diesel Fuel
Date Installed: 06/26/2012
Tank Code: UST
Inspection Code: Facility Operation Inspection
Tank Last Dt Inspected: 05/30/2019
Decode for Tstatus: Currently In Use
Decode for Substance: Diesel Fuel

ARCHIVE UST:

Name: WATER SITE 040
Address: 3201 FOX ST
City,State,Zip: PHILADELPHIA 19129
Facility Id: 51-40678
Site ID: 502592
Municipality: Philadelphia City
Client Date: 189302
Owner Id: Not reported
Owner Name: PHILA WATER DEPT
Owner Address: 1101 MARKET ST FL 2
Owner Address 2: ARAMARK TOWER 2ND FL
Owner City,St,Zip: PHILADELPHIA, PA 19107-2934
Owner Phone: Not reported
Owner County Code: Not reported
Resp Party Name: PHILA CITY PHILA CNTY
RP Address: 215 CITY HALL
RP Address 2: Not reported
RP City,St,Zip: PHILADELPHIA, PA 19107-3214
Region Code Name: Not reported
Regulated Expire Date: Not reported

Tank Sequence #: 001
Tank Id: 703522
Status: Removed
Status Code End Date: Not reported
Capacity: 10000
Substance: GAS
Tank Substance End Date: Not reported
Install Date: 04/01/1986
Tank Code: UST
Inspection Code: Not reported
Last Inspection: Not reported
Substance Type: Not reported
CASRN for Hazardous Substances: 189302
Chemical Name: PHILA CITY PHILA CNTY
Other Information Regarding The Tank Substance: Not reported
Undeliverable Address Ind.: N
Contact Name: EVAN R JONES ENGINEERING SUPERVISOR II
Company: PHILADELPHIA WATER DEPARTMENT

Tank Sequence #: 002
Tank Id: 703523
Status: Removed
Status Code End Date: Not reported
Capacity: 10000
Substance: DIESEL

Map ID
 Direction
 Distance
 Elevation

MAP FINDINGS

Site

Database(s)

EDR ID Number
 EPA ID Number

WATER SITE 040 (Continued)

U001100748

Tank Substance End Date:	Not reported
Install Date:	04/01/1986
Tank Code:	UST
Inspection Code:	Not reported
Last Inspection:	Not reported
Substance Type:	Not reported
CASRN for Hazardous Substances:	189302
Chemical Name:	PHILA CITY PHILA CNTY
Other Information Regarding The Tank Substance:	Not reported
Undeliverable Address Ind.:	N
Contact Name:	EVAN R JONES ENGINEERING SUPERVISOR II
Company:	PHILADELPHIA WATER DEPARTMENT

M50
SE
 1/8-1/4
 0.211 mi.
 1114 ft.

MERIT PRODUCTS SITE
1940 INDIANA AVE
PHILADELPHIA, PA

PA HIST LF **S105954915**
 N/A

Site 1 of 2 in cluster M

Relative:
Lower
Actual:
119 ft.

HIST LF INVENTORY:
 Site ID: 1-524
 Inspect Date: 07/27/00
 Facility Status: INACTIVE
 Facility Type: Not reported

M51
SE
 1/8-1/4
 0.211 mi.
 1114 ft.

MERIT PRODUCTS SUPERFUND SITE
1940 W INDIANA AVE
PHILADELPHIA, PA 19132

SEMS **1000444074**
RCRA NonGen / NLR **PAD987322534**
 PRP
 ICIS
 FINDS
 ECHO

Site 2 of 2 in cluster M

Relative:
Lower
Actual:
119 ft.

SEMS:
 Site ID: 0304246
 EPA ID: PAD987322534
 Name: MERIT PRODUCTS SITE
 Address: 1940 WEST INDIANA STREET
 Address 2: Not reported
 City,State,Zip: PHILADELPHIA, PA 19132
 Cong District: 01
 FIPS Code: 42101
 Latitude: Not reported
 Longitude: Not reported
 FF: N
 NPL: Not on the NPL
 Non NPL Status: PA Ongoing

SEMS Detail:
 Region: 03
 Site ID: 0304246
 EPA ID: PAD987322534
 Site Name: MERIT PRODUCTS SITE
 NPL: N
 FF: N
 OU: 00
 Action Code: PA
 Action Name: PA

Map ID
Direction
Distance
Elevation

MAP FINDINGS

Site

Database(s)

EDR ID Number
EPA ID Number

MERIT PRODUCTS SUPERFUND SITE (Continued)

1000444074

SEQ: 1
Start Date: 1992-12-05 05:00:00
Finish Date: Not reported
Qual: Not reported
Current Action Lead: EPA Perf

Region: 03
Site ID: 0304246
EPA ID: PAD987322534
Site Name: MERIT PRODUCTS SITE
NPL: N
FF: N
OU: 00
Action Code: AR
Action Name: ADMIN REC
SEQ: 1
Start Date: 1990-11-28 05:00:00
Finish Date: Not reported
Qual: V
Current Action Lead: EPA Perf

Region: 03
Site ID: 0304246
EPA ID: PAD987322534
Site Name: MERIT PRODUCTS SITE
NPL: N
FF: N
OU: 00
Action Code: DS
Action Name: DISCVRY
SEQ: 1
Start Date: 1990-10-31 05:00:00
Finish Date: 1990-10-31 05:00:00
Qual: Not reported
Current Action Lead: EPA Perf

Region: 03
Site ID: 0304246
EPA ID: PAD987322534
Site Name: MERIT PRODUCTS SITE
NPL: N
FF: N
OU: 00
Action Code: RS
Action Name: RV ASSESS
SEQ: 1
Start Date: 1990-10-22 04:00:00
Finish Date: 1990-10-31 05:00:00
Qual: Not reported
Current Action Lead: EPA Perf

Region: 03
Site ID: 0304246
EPA ID: PAD987322534
Site Name: MERIT PRODUCTS SITE
NPL: N
FF: N

Map ID
Direction
Distance
Elevation

MAP FINDINGS

Site

Database(s)

EDR ID Number
EPA ID Number

MERIT PRODUCTS SUPERFUND SITE (Continued)

1000444074

OU: 00
Action Code: RV
Action Name: RMVL
SEQ: 1
Start Date: 1990-10-29 05:00:00
Finish Date: 1991-09-23 04:00:00
Qual: S
Current Action Lead: EPA Perf

RCRA NonGen / NLR:

Date Form Received by Agency: 20041209
Handler Name: MERIT PRODUCTS SUPERFUND SITE
Handler Address: 1940 W INDIANA AVE
Handler City,State,Zip: PHILADELPHIA, PA 19132
EPA ID: PAD987322534
Contact Name: DENNIS MATLOCK
Contact Address: 1940 W INDIANA AVE
Contact City,State,Zip: PHILADELPHIA, PA 19132
Contact Telephone: 215-597-1399
Contact Fax: Not reported
Contact Email: Not reported
Contact Title: Not reported
EPA Region: 03
Land Type: Not reported
Federal Waste Generator Description: Not a generator, verified
Non-Notifier: Not reported
Biennial Report Cycle: Not reported
Accessibility: Not reported
Active Site Indicator: Not reported
State District Owner: PA
State District: 1
Mailing Address: (US EPA REG 3) 841 CHESTNUT ST
Mailing City,State,Zip: PHILADELPHIA, PA 19107
Owner Name: TO BE DETERMINED
Owner Type: Private
Operator Name: OPERNAME
Operator Type: Private
Short-Term Generator Activity: No
Importer Activity: No
Mixed Waste Generator: No
Transporter Activity: No
Transfer Facility Activity: No
Recycler Activity with Storage: No
Small Quantity On-Site Burner Exemption: No
Smelting Melting and Refining Furnace Exemption: No
Underground Injection Control: No
Off-Site Waste Receipt: No
Universal Waste Indicator: No
Universal Waste Destination Facility: No
Federal Universal Waste: No
Active Site Fed-Reg Treatment Storage and Disposal Facility: Not reported
Active Site Converter Treatment storage and Disposal Facility: Not reported
Active Site State-Reg Treatment Storage and Disposal Facility: Not reported
Active Site State-Reg Handler: ---
Federal Facility Indicator: Not reported
Hazardous Secondary Material Indicator: NN

Map ID
 Direction
 Distance
 Elevation

MAP FINDINGS

Site

Database(s)

EDR ID Number
 EPA ID Number

MERIT PRODUCTS SUPERFUND SITE (Continued)

1000444074

Sub-Part K Indicator:	Not reported
Commercial TSD Indicator:	No
Treatment Storage and Disposal Type:	Not reported
2018 GPRA Permit Baseline:	Not on the Baseline
2018 GPRA Renewals Baseline:	Not on the Baseline
Permit Renewals Workload Universe:	Not reported
Permit Workload Universe:	Not reported
Permit Progress Universe:	Not reported
Post-Closure Workload Universe:	Not reported
Closure Workload Universe:	Not reported
202 GPRA Corrective Action Baseline:	No
Corrective Action Workload Universe:	No
Subject to Corrective Action Universe:	No
Non-TSDFs Where RCRA CA has Been Imposed Universe:	No
TSDFs Potentially Subject to CA Under 3004 (u)/(v) Universe:	No
TSDFs Only Subject to CA under Discretionary Auth Universe:	No
Corrective Action Priority Ranking:	No NCAPS ranking
Environmental Control Indicator:	No
Institutional Control Indicator:	No
Human Exposure Controls Indicator:	N/A
Groundwater Controls Indicator:	N/A
Operating TSDF Universe:	Not reported
Full Enforcement Universe:	Not reported
Significant Non-Complier Universe:	No
Unaddressed Significant Non-Complier Universe:	No
Addressed Significant Non-Complier Universe:	No
Significant Non-Complier With a Compliance Schedule Universe:	No
Financial Assurance Required:	Not reported
Handler Date of Last Change:	20041221
Recognized Trader-Importer:	No
Recognized Trader-Exporter:	No
Importer of Spent Lead Acid Batteries:	No
Exporter of Spent Lead Acid Batteries:	No
Recycler Activity Without Storage:	Not reported
Manifest Broker:	Not reported
Sub-Part P Indicator:	No

Hazardous Waste Summary:

Waste Code:	D000
Waste Description:	Not Defined
Waste Code:	D001
Waste Description:	IGNITABLE WASTE
Waste Code:	D002
Waste Description:	CORROSIVE WASTE
Waste Code:	D003
Waste Description:	REACTIVE WASTE
Waste Code:	D008
Waste Description:	LEAD
Waste Code:	D009
Waste Description:	MERCURY

Map ID
Direction
Distance
Elevation

MAP FINDINGS

Site

Database(s)

EDR ID Number
EPA ID Number

MERIT PRODUCTS SUPERFUND SITE (Continued)

1000444074

Waste Code: F001
Waste Description: THE FOLLOWING SPENT HALOGENATED SOLVENTS USED IN DEGREASING: TETRACHLOROETHYLENE, TRICHLOROETHYLENE, METHYLENE CHLORIDE, 1,1,1-TRICHLOROETHANE, CARBON TETRACHLORIDE AND CHLORINATED FLUOROCARBONS; ALL SPENT SOLVENT MIXTURES/BLENDS USED IN DEGREASING CONTAINING, BEFORE USE, A TOTAL OF TEN PERCENT OR MORE (BY VOLUME) OF ONE OR MORE OF THE ABOVE HALOGENATED SOLVENTS OR THOSE SOLVENTS LISTED IN F002, F004, AND F005; AND STILL BOTTOMS FROM THE RECOVERY OF THESE SPENT SOLVENTS AND SPENT SOLVENT MIXTURES.

Waste Code: F002
Waste Description: THE FOLLOWING SPENT HALOGENATED SOLVENTS: TETRACHLOROETHYLENE, METHYLENE CHLORIDE, TRICHLOROETHYLENE, 1,1,1-TRICHLOROETHANE, CHLOROBENZENE, 1,1,2-TRICHLORO-1,2,2-TRIFLUOROETHANE, ORTHO-DICHLOROBENZENE, TRICHLOROFUOROMETHANE, AND 1,1,2, TRICHLOROETHANE; ALL SPENT SOLVENT MIXTURES/BLENDS CONTAINING, BEFORE USE, A TOTAL OF TEN PERCENT OR MORE (BY VOLUME) OF ONE OR MORE OF THE ABOVE HALOGENATED SOLVENTS OR THOSE SOLVENTS LISTED IN F001, F004, AND F005; AND STILL BOTTOMS FROM THE RECOVERY OF THESE SPENT SOLVENTS AND SPENT SOLVENT MIXTURES.

Waste Code: F003
Waste Description: THE FOLLOWING SPENT NONHALOGENATED SOLVENTS: XYLENE, ACETONE, ETHYL ACETATE, ETHYL BENZENE, ETHYL ETHER, METHYL ISOBUTYL KETONE, N-BUTYL ALCOHOL, CYCLOHEXANONE, AND METHANOL; ALL SPENT SOLVENT MIXTURES/BLENDS CONTAINING, BEFORE USE, ONLY THE ABOVE SPENT NONHALOGENATED SOLVENTS; AND ALL SPENT SOLVENT MIXTURES/BLENDS CONTAINING, BEFORE USE, ONE OR MORE OF THE ABOVE NONHALOGENATED SOLVENTS, AND A TOTAL OF TEN PERCENT OR MORE (BY VOLUME) OF ONE OR MORE OF THOSE SOLVENTS LISTED IN F001, F002, F004, AND F005; AND STILL BOTTOMS FROM THE RECOVERY OF THESE SPENT SOLVENTS AND SPENT SOLVENT MIXTURES.

Waste Code: F004
Waste Description: THE FOLLOWING SPENT NONHALOGENATED SOLVENTS: CRESOLS, CRESYLIC ACID, AND NITROBENZENE; AND THE STILL BOTTOMS FROM THE RECOVERY OF THESE SOLVENTS; ALL SPENT SOLVENT MIXTURES/BLENDS CONTAINING, BEFORE USE, A TOTAL OF TEN PERCENT OR MORE (BY VOLUME) OF ONE OR MORE OF THE ABOVE NONHALOGENATED SOLVENTS OR THOSE SOLVENTS LISTED IN F001, F002, AND F005; AND STILL BOTTOMS FROM THE RECOVERY OF THESE SPENT SOLVENTS AND SPENT SOLVENT MIXTURES.

Waste Code: F005
Waste Description: THE FOLLOWING SPENT NONHALOGENATED SOLVENTS: TOLUENE, METHYL ETHYL KETONE, CARBON DISULFIDE, ISOBUTANOL, PYRIDINE, BENZENE, 2-ETHOXYETHANOL, AND 2-NITROPROPANE; ALL SPENT SOLVENT MIXTURES/BLENDS CONTAINING, BEFORE USE, A TOTAL OF TEN PERCENT OR MORE (BY VOLUME) OF ONE OR MORE OF THE ABOVE NONHALOGENATED SOLVENTS OR THOSE SOLVENTS LISTED IN F001, F002, OR F004; AND STILL BOTTOMS FROM THE RECOVERY OF THESE SPENT SOLVENTS AND SPENT SOLVENT MIXTURES.

Handler - Owner Operator:
Owner/Operator Indicator:
Owner/Operator Name:
Legal Status:
Date Became Current:
Date Ended Current:

Operator
OPERNAME
Private
Not reported
Not reported

Map ID
Direction
Distance
Elevation

MAP FINDINGS

Site

Database(s)

EDR ID Number
EPA ID Number

MERIT PRODUCTS SUPERFUND SITE (Continued)

1000444074

Owner/Operator Address:	OPERSTREET
Owner/Operator City,State,Zip:	OPERCITY, AK 99999
Owner/Operator Telephone:	215-555-1212
Owner/Operator Telephone Ext:	Not reported
Owner/Operator Fax:	Not reported
Owner/Operator Email:	Not reported
Owner/Operator Indicator:	Owner
Owner/Operator Name:	TO BE DETERMINED
Legal Status:	Private
Date Became Current:	Not reported
Date Ended Current:	Not reported
Owner/Operator Address:	OWNERSTREET
Owner/Operator City,State,Zip:	OWNERCITY, AK 99999
Owner/Operator Telephone:	215-555-1212
Owner/Operator Telephone Ext:	Not reported
Owner/Operator Fax:	Not reported
Owner/Operator Email:	Not reported
Owner/Operator Indicator:	Owner
Owner/Operator Name:	TO BE DETERMINED
Legal Status:	Private
Date Became Current:	Not reported
Date Ended Current:	Not reported
Owner/Operator Address:	OWNERSTREET
Owner/Operator City,State,Zip:	OWNERCITY, AK 99999
Owner/Operator Telephone:	215-555-1212
Owner/Operator Telephone Ext:	Not reported
Owner/Operator Fax:	Not reported
Owner/Operator Email:	Not reported
Owner/Operator Indicator:	Operator
Owner/Operator Name:	OPERNAME
Legal Status:	Private
Date Became Current:	Not reported
Date Ended Current:	Not reported
Owner/Operator Address:	OPERSTREET
Owner/Operator City,State,Zip:	OPERCITY, AK 99999
Owner/Operator Telephone:	215-555-1212
Owner/Operator Telephone Ext:	Not reported
Owner/Operator Fax:	Not reported
Owner/Operator Email:	Not reported

Historic Generators:

Receive Date:	20041209
Handler Name:	MERIT PRODUCTS SUPERFUND SITE
Federal Waste Generator Description:	Not a generator, verified
State District Owner:	PA
Large Quantity Handler of Universal Waste:	No
Recognized Trader Importer:	No
Recognized Trader Exporter:	No
Spent Lead Acid Battery Importer:	No
Spent Lead Acid Battery Exporter:	No
Current Record:	Yes
Non Storage Recycler Activity:	Not reported
Electronic Manifest Broker:	Not reported

Map ID
Direction
Distance
Elevation

MAP FINDINGS

Site

Database(s)

EDR ID Number
EPA ID Number

MERIT PRODUCTS SUPERFUND SITE (Continued)

1000444074

Receive Date: 19910123
Handler Name: MERIT PRODUCTS SUPERFUND SITE
Federal Waste Generator Description: Large Quantity Generator
State District Owner: PA
Large Quantity Handler of Universal Waste: No
Recognized Trader Importer: No
Recognized Trader Exporter: No
Spent Lead Acid Battery Importer: No
Spent Lead Acid Battery Exporter: No
Current Record: No
Non Storage Recycler Activity: Not reported
Electronic Manifest Broker: Not reported

Receive Date: 19920815
Handler Name: MERIT PRODUCT
Federal Waste Generator Description: Large Quantity Generator
State District Owner: PA
Large Quantity Handler of Universal Waste: No
Recognized Trader Importer: No
Recognized Trader Exporter: No
Spent Lead Acid Battery Importer: No
Spent Lead Acid Battery Exporter: No
Current Record: No
Non Storage Recycler Activity: Not reported
Electronic Manifest Broker: Not reported

List of NAICS Codes and Descriptions:
NAICS Codes: No NAICS Codes Found

Facility Has Received Notices of Violation:
Found Violation: No
Agency Which Determined Violation: Not reported
Violation Short Description: Not reported
Date Violation was Determined: Not reported
Actual Return to Compliance Date: Not reported
Return to Compliance Qualifier: Not reported
Violation Responsible Agency: Not reported
Scheduled Compliance Date: Not reported
Enforcement Identifier: Not reported
Date of Enforcement Action: Not reported
Enforcement Responsible Agency: Not reported
Enforcement Docket Number: Not reported
Enforcement Attorney: Not reported
Corrective Action Component: Not reported
Appeal Initiated Date: Not reported
Appeal Resolution Date: Not reported
Disposition Status Date: Not reported
Disposition Status: Not reported
Disposition Status Description: Not reported
Consent/Final Order Sequence Number: Not reported
Consent/Final Order Respondent Name: Not reported
Consent/Final Order Lead Agency: Not reported
Enforcement Type: Not reported
Enforcement Responsible Person: Not reported
Enforcement Responsible Sub-Organization: Not reported
SEP Sequence Number: Not reported

Map ID
Direction
Distance
Elevation

MAP FINDINGS

Site

Database(s)

EDR ID Number
EPA ID Number

MERIT PRODUCTS SUPERFUND SITE (Continued)

1000444074

SEP Expenditure Amount: Not reported
SEP Scheduled Completion Date: Not reported
SEP Actual Date: Not reported
SEP Defaulted Date: Not reported
SEP Type: Not reported
SEP Type Description: Not reported
Proposed Amount: Not reported
Final Monetary Amount: Not reported
Paid Amount: Not reported
Final Count: Not reported
Final Amount: Not reported

Evaluation Action Summary:

Evaluation Date: 20040504
Evaluation Responsible Agency: State
Found Violation: No
Evaluation Type Description: COMPLIANCE EVALUATION INSPECTION ON-SITE
Evaluation Responsible Person Identifier: CAN
Evaluation Responsible Sub-Organization: WM
Actual Return to Compliance Date: Not reported
Scheduled Compliance Date: Not reported
Date of Request: Not reported
Date Response Received: Not reported
Request Agency: Not reported
Former Citation: Not reported

PRP:

PRP Name: HENSHELL CORP.

ICIS:

Enforcement Action ID: 03-1995-0318
FRS ID: 110004858850
Action Name: MERIT PRODUCTS
Facility Name: MERIT PRODUCTS SUPERFUND SITE
Facility Address: 1940 W INDIANA AVE
PHILADELPHIA, PA 19132
Enforcement Action Type: Misc Proceedings
Facility County: PHILADELPHIA
Program System Acronym: ICIS
Enforcement Action Forum Desc: Administrative - Formal
EA Type Code: MIS
Facility SIC Code: Not reported
Federal Facility ID: Not reported
Latitude in Decimal Degrees: 39.999638
Longitude in Decimal Degrees: -75.162161
Permit Type Desc: Not reported
Program System Acronym: 9688
Facility NAICS Code: Not reported
Tribal Land Code: Not reported

Facility Name: MERIT PROD
Address: 1940 W INDIANA AVE
Tribal Indicator: N
Fed Facility: No
NAIC Code: Not reported

Map ID
Direction
Distance
Elevation

MAP FINDINGS

Site

Database(s)

EDR ID Number
EPA ID Number

MERIT PRODUCTS SUPERFUND SITE (Continued)

1000444074

SIC Code: Not reported

Facility Name: MERIT PROD
Address: 1940 W INDIANA AVE
Tribal Indicator: N
Fed Facility: No
NAIC Code: Not reported
SIC Code: Not reported

Facility Name: MERIT PROD
Address: 1940 W INDIANA AVE
Tribal Indicator: N
Fed Facility: No
NAIC Code: Not reported
SIC Code: Not reported

Facility Name: MERIT PROD
Address: 1940 W INDIANA AVE
Tribal Indicator: N
Fed Facility: No
NAIC Code: Not reported
SIC Code: Not reported

FINDS:

Registry ID: 110004858850

[Click Here:](#)

Environmental Interest/Information System:

RCRAInfo is a national information system that supports the Resource Conservation and Recovery Act (RCRA) program through the tracking of events and activities related to facilities that generate, transport, and treat, store, or dispose of hazardous waste. RCRAInfo allows RCRA program staff to track the notification, permit, compliance, and corrective action activities required under RCRA.

SUPERFUND (NON-NPL)

PA-EFACTS (Pennsylvania - Environmental Facility Application Compliance Tracking System) is a Department-wide database that provides a holistic view of clients and sites (including facilities) that DEP regulates.

ICIS (Integrated Compliance Information System) is the Integrated Compliance Information System and provides a database that, when complete, will contain integrated Enforcement and Compliance information across most of EPA's programs. The vision for ICIS is to replace EPA's independent databases that contain Enforcement data with a single repository for that information. Currently, ICIS contains all Federal Administrative and Judicial enforcement actions. This information is maintained in ICIS by EPA in the Regional offices and it Headquarters. A future release of ICIS will replace the Permit Compliance System (PCS) which supports the NPDES and will integrate that information with Federal actions already in the system. ICIS also has the capability to track other activities occurring in the Region that support Compliance and Enforcement programs. These include; Incident Tracking, Compliance Assistance, and Compliance Monitoring.

[Click this hyperlink](#) while viewing on your computer to access additional FINDS: detail in the EDR Site Report.

Map ID
Direction
Distance
Elevation

MAP FINDINGS

Site

Database(s)

EDR ID Number
EPA ID Number

MERIT PRODUCTS SUPERFUND SITE (Continued)

1000444074

ECHO:

Envid: 1000444074
Registry ID: 110004858850
DFR URL: <http://echo.epa.gov/detailed-facility-report?fid=110004858850>
Name: MERIT PRODUCTS SITE
Address: 1940 W INDIANA AVE
City,State,Zip: PHILADELPHIA, PA 19132

L52
NW
1/8-1/4
0.220 mi.
1162 ft.

ALLEGHENY CITGO
2401 W ALLEGHENY AVE
PHILADELPHIA, PA 19132
Site 6 of 7 in cluster L

PA LUST U001453750
N/A

Relative:
Higher
Actual:
139 ft.

LUST:

Name: ALLEGHENY CITGO
Address: 2401 W ALLEGHENY AVE
City,State,Zip: PHILADELPHIA, PA 19132-1322
Region: EP SE Rgnl Off Norristown
Municipality: Philadelphia City
Facility Id: 609518
Facility Type: Underground Storage Tank Containing Petroleum
Facility Status: Cleanup Completed
Status Date: 10/31/1994
Confirmed Date: 06/09/1994
Program Other Id: 51-43052
Client: ALLEGHENY GREYHOUND INVESTMENTS LLC
Incident Id: 4739
Incident Desc: 51-43052 ESTEVES MOBIL
Suspect Date: Not reported
Source Of Notification: OWNER
Release Discovered: CLOS
Source Cause Of Release: INFNP
Tank: Not reported
Impact Desc: Soil
Substance: Unleaded Gasoline
CAS RN: Not reported
Chemical: Not reported
Comments: Not reported
Horizontal Ref Datum: WGS84
Altitude Datum: Not reported
Latitude: 40.003779
Longitude: -75.169617

Name: ALLEGHENY CITGO
Address: 2401 W ALLEGHENY AVE
City,State,Zip: PHILADELPHIA, PA 19132-1322
Region: EP SE Rgnl Off Norristown
Municipality: Philadelphia City
Facility Id: 609518
Facility Type: Underground Storage Tank Containing Petroleum
Facility Status: Cleanup Completed
Status Date: 07/12/2018
Confirmed Date: 11/19/1998
Program Other Id: 51-43052
Client: ALLEGHENY GREYHOUND INVESTMENTS LLC
Incident Id: 4740

Map ID
Direction
Distance
Elevation

MAP FINDINGS

Site

Database(s)

EDR ID Number
EPA ID Number

ALLEGHENY CITGO (Continued)

U001453750

Incident Desc: 51-43052 ESTEVES MOBIL
Suspect Date: Not reported
Source Of Notification: OWNER
Release Discovered: CLOS
Source Cause Of Release: Not reported
Tank: 005
Impact Desc: Soil
Substance: Used Motor Oil
CAS RN: Not reported
Chemical: Not reported
Comments: stained soil observed and oil vapors during removal of 500 gallon waste oil tank by Dennis Coren on 11/19/98. NOC states report to follow but not in DEP file. On 6/11/18 rec'd results of 3 soil samples taken in vicinity of waste oil tank all ND.

Horizontal Ref Datum: WGS84
Altitude Datum: Not reported
Latitude: 40.003779
Longitude: -75.169617

Name: ALLEGHENY CITGO
Address: 2401 W ALLEGHENY AVE
City,State,Zip: PHILADELPHIA, PA 19132-1322
Region: EP SE Rgnl Off Norristown
Municipality: Philadelphia City
Facility Id: 609518
Facility Type: Underground Storage Tank Containing Petroleum
Facility Status: Interim or Remedial Actions Initiated
Status Date: 10/22/2021
Confirmed Date: 10/22/2021
Program Other Id: 51-43052
Client: ALLEGHENY GREYHOUND INVESTMENTS LLC
Incident Id: 56958
Incident Desc: NOC
Suspect Date: Not reported
Source Of Notification: OWNER
Release Discovered: VISOD
Source Cause Of Release: UNDTD
Tank: Not reported
Impact Desc: Soil
Substance: Unleaded Gasoline
CAS RN: Not reported
Chemical: Not reported
Comments: Not reported
Horizontal Ref Datum: WGS84
Altitude Datum: Not reported
Latitude: 40.003779
Longitude: -75.169617

Map ID
Direction
Distance
Elevation

MAP FINDINGS

Site

Database(s)

EDR ID Number
EPA ID Number

L53
NW
1/8-1/4
0.220 mi.
1162 ft.

ALLEGHENY CITGO
2401 W ALLEGHENY AVE
PHILADELPHIA, PA 19132

PA UST
PA ARCHIVE UST
U003996769
N/A

Site 7 of 7 in cluster L

Relative:
Higher
Actual:
139 ft.

UST:

Name: ALLEGHENY CITGO
Address: 2401 W ALLEGHENY AVE
City,State,Zip: PHILADELPHIA, PA 19132-1322
Site ID: 587433
Other Id: 51-43052
Client Id Number: 349525
Municipality Name: Philadelphia
Region: EP SE Rgnl Off Norristown
Mailing Name: ALLEGHENY GREYHOUND INVESTMENTS LLC
Mailing Address: 1 BUSTLETON PIKE
Mailing Address 2: Not reported
Mailing City,St,Zip: FEASTERVILLE TREVOSSE, PA 19053-6330
Registration Expiration Date: 02/04/2022

Tank Seq No: 2
Tank Status: **Currently In Use**
Capacity: 8000
Substance: Gasoline
Date Installed: 01/01/1984
Tank Code: UST
Inspection Code: Facility Operation Inspection
Tank Last Dt Inspected: 11/16/2021
Decode for Tstatus: Currently In Use
Decode for Substance: Gasoline

Tank Seq No: 3
Tank Status: **Currently In Use**
Capacity: 8000
Substance: Gasoline
Date Installed: 01/01/1984
Tank Code: UST
Inspection Code: Facility Operation Inspection
Tank Last Dt Inspected: 11/16/2021
Decode for Tstatus: Currently In Use
Decode for Substance: Gasoline

ARCHIVE UST:

Name: ALLEGHENY CITGO
Address: 2401 W ALLEGHENY AVE
City,State,Zip: PHILADELPHIA 19132-1322
Facility Id: 51-43052
Site ID: 587433
Municipality: Philadelphia City
Client Date: 349525
Owner Id: Not reported
Owner Name: GREYHOUND INVESTMENT LLC
Owner Address: 1 BUSTLETON AVE
Owner Address 2: Not reported
Owner City,St,Zip: FEASTERVILLE, PA 19053
Owner Phone: Not reported
Owner County Code: Not reported

Map ID
Direction
Distance
Elevation

MAP FINDINGS

Site

Database(s)

EDR ID Number
EPA ID Number

ALLEGHENY CITGO (Continued)

U003996769

Resp Party Name: ALLEGHENY GREYHOUND INVESTMENTS LLC
RP Address: 1 BUSTLETON PIKE
RP Address 2: Not reported
RP City,St,Zip: FEASTERVILLE TREVOSSE, PA 19053-6330
Region Code Name: Not reported
Regulated Expire Date: Not reported

Tank Sequence #: 001
Tank Id: 705146
Status: Closed Without a Permit
Status Code End Date: Not reported
Capacity: 6000
Substance: GAS
Tank Substance End Date: Not reported
Install Date: 01/01/1970
Tank Code: UST
Inspection Code: Not reported
Last Inspection: Not reported
Substance Type: Not reported
CASRN for Hazardous Substances: 349525
Chemical Name: ALLEGHENY GREYHOUND INVESTMENTS LLC
Other Information Regarding The Tank Substance: Not reported
Undeliverable Address Ind.: N
Contact Name: MARINA KATS CORPERATE MGR
Company: Not reported

Tank Sequence #: 004
Tank Id: 705149
Status: Permanently Closed in Place
Status Code End Date: Not reported
Capacity: 10000
Substance: KERO
Tank Substance End Date: Not reported
Install Date: 01/01/1984
Tank Code: UST
Inspection Code: Not reported
Last Inspection: Not reported
Substance Type: Not reported
CASRN for Hazardous Substances: 349525
Chemical Name: ALLEGHENY GREYHOUND INVESTMENTS LLC
Other Information Regarding The Tank Substance: Not reported
Undeliverable Address Ind.: N
Contact Name: MARINA KATS CORPERATE MGR
Company: Not reported

Tank Sequence #: 005
Tank Id: 705150
Status: Removed
Status Code End Date: Not reported
Capacity: 500
Substance: OTHER
Tank Substance End Date: Not reported
Install Date: 01/01/1970
Tank Code: UST
Inspection Code: Not reported

Map ID
 Direction
 Distance
 Elevation

MAP FINDINGS

Site

Database(s)

EDR ID Number
 EPA ID Number

ALLEGHENY CITGO (Continued)

U003996769

Last Inspection: Not reported
 Substance Type: Not reported
 CASRN for Hazardous Substances: 349525
 Chemical Name: ALLEGHENY GREYHOUND INVESTMENTS LLC
 Other Information Regarding The Tank Substance: Not reported
 Undeliverable Address Ind.: N
 Contact Name: MARINA KATS CORPERATE MGR
 Company: Not reported

Tank Sequence #: 006
 Tank Id: 705151
 Status: Exempt From State Law
 Status Code End Date: Not reported
 Capacity: 500
 Substance: HO
 Tank Substance End Date: Not reported
 Install Date: 01/01/1970
 Tank Code: UST
 Inspection Code: Not reported
 Last Inspection: Not reported
 Substance Type: Not reported
 CASRN for Hazardous Substances: 349525
 Chemical Name: ALLEGHENY GREYHOUND INVESTMENTS LLC
 Other Information Regarding The Tank Substance: Not reported
 Undeliverable Address Ind.: N
 Contact Name: MARINA KATS CORPERATE MGR
 Company: Not reported

K54
SSW
1/8-1/4
0.229 mi.
1207 ft.

DELVAL PRINTING CO
2210 W CAMBRIA ST
PHILADELPHIA, PA 19132

RCRA NonGen / NLR
FINDS
ECHO

1000429334
PAD002283281

Site 2 of 4 in cluster K

Relative:
Lower
Actual:
115 ft.

RCRA NonGen / NLR:
 Date Form Received by Agency: 20180620
 Handler Name: DELVAL PRINTING CO
 Handler Address: 2210 W CAMBRIA ST
 Handler City,State,Zip: PHILADELPHIA, PA 19132
 EPA ID: PAD002283281
 Contact Name: Not reported
 Contact Address: Not reported
 Contact City,State,Zip: Not reported
 Contact Telephone: Not reported
 Contact Fax: Not reported
 Contact Email: Not reported
 Contact Title: Not reported
 EPA Region: 03
 Land Type: Other
 Federal Waste Generator Description: Not a generator, verified
 Non-Notifier: Not reported
 Biennial Report Cycle: Not reported
 Accessibility: Not reported
 Active Site Indicator: Not reported
 State District Owner: PA
 State District: 1
 Mailing Address: Not reported

Map ID
 Direction
 Distance
 Elevation

MAP FINDINGS

Site

Database(s)

EDR ID Number
 EPA ID Number

DELVAL PRINTING CO (Continued)

1000429334

Mailing City,State,Zip:	Not reported
Owner Name:	Not reported
Owner Type:	Not reported
Operator Name:	Not reported
Operator Type:	Not reported
Short-Term Generator Activity:	No
Importer Activity:	No
Mixed Waste Generator:	No
Transporter Activity:	No
Transfer Facility Activity:	No
Recycler Activity with Storage:	No
Small Quantity On-Site Burner Exemption:	No
Smelting Melting and Refining Furnace Exemption:	No
Underground Injection Control:	No
Off-Site Waste Receipt:	No
Universal Waste Indicator:	No
Universal Waste Destination Facility:	No
Federal Universal Waste:	No
Active Site Fed-Reg Treatment Storage and Disposal Facility:	Not reported
Active Site Converter Treatment storage and Disposal Facility:	Not reported
Active Site State-Reg Treatment Storage and Disposal Facility:	Not reported
Active Site State-Reg Handler:	---
Federal Facility Indicator:	Not reported
Hazardous Secondary Material Indicator:	NN
Sub-Part K Indicator:	Not reported
Commercial TSD Indicator:	No
Treatment Storage and Disposal Type:	Not reported
2018 GPRA Permit Baseline:	Not on the Baseline
2018 GPRA Renewals Baseline:	Not on the Baseline
Permit Renewals Workload Universe:	Not reported
Permit Workload Universe:	Not reported
Permit Progress Universe:	Not reported
Post-Closure Workload Universe:	Not reported
Closure Workload Universe:	Not reported
202 GPRA Corrective Action Baseline:	No
Corrective Action Workload Universe:	No
Subject to Corrective Action Universe:	No
Non-TSDFs Where RCRA CA has Been Imposed Universe:	No
TSDFs Potentially Subject to CA Under 3004 (u)/(v) Universe:	No
TSDFs Only Subject to CA under Discretionary Auth Universe:	No
Corrective Action Priority Ranking:	No NCAPS ranking
Environmental Control Indicator:	No
Institutional Control Indicator:	No
Human Exposure Controls Indicator:	N/A
Groundwater Controls Indicator:	N/A
Operating TSDF Universe:	Not reported
Full Enforcement Universe:	Not reported
Significant Non-Complier Universe:	No
Unaddressed Significant Non-Complier Universe:	No
Addressed Significant Non-Complier Universe:	No
Significant Non-Complier With a Compliance Schedule Universe:	No
Financial Assurance Required:	Not reported
Handler Date of Last Change:	20180702
Recognized Trader-Importer:	No
Recognized Trader-Exporter:	No
Importer of Spent Lead Acid Batteries:	No
Exporter of Spent Lead Acid Batteries:	No

Map ID
Direction
Distance
Elevation

MAP FINDINGS

Site

Database(s)

EDR ID Number
EPA ID Number

DELVAL PRINTING CO (Continued)

1000429334

Recycler Activity Without Storage: No
Manifest Broker: No
Sub-Part P Indicator: No

Handler - Owner Operator:

Owner/Operator Indicator: Owner
Owner/Operator Name: OWNERNAME
Legal Status: Private
Date Became Current: Not reported
Date Ended Current: Not reported
Owner/Operator Address: OWNERSTREET
Owner/Operator City,State,Zip: OWNERCITY, AK 99999
Owner/Operator Telephone: 215-555-1212
Owner/Operator Telephone Ext: Not reported
Owner/Operator Fax: Not reported
Owner/Operator Email: Not reported

Owner/Operator Indicator: Operator
Owner/Operator Name: OPERNAME
Legal Status: Private
Date Became Current: Not reported
Date Ended Current: Not reported
Owner/Operator Address: OPERSTREET
Owner/Operator City,State,Zip: OPERCITY, AK 99999
Owner/Operator Telephone: 215-555-1212
Owner/Operator Telephone Ext: Not reported
Owner/Operator Fax: Not reported
Owner/Operator Email: Not reported

Historic Generators:

Receive Date: 20060920
Handler Name: DELVAL PRINTING CO
Federal Waste Generator Description: Not a generator, verified
State District Owner: PA
Large Quantity Handler of Universal Waste: No
Recognized Trader Importer: No
Recognized Trader Exporter: No
Spent Lead Acid Battery Importer: No
Spent Lead Acid Battery Exporter: No
Current Record: No
Non Storage Recycler Activity: Not reported
Electronic Manifest Broker: Not reported

Receive Date: 20180620
Handler Name: DELVAL PRINTING CO
Federal Waste Generator Description: Not a generator, verified
State District Owner: PA
Large Quantity Handler of Universal Waste: No
Recognized Trader Importer: No
Recognized Trader Exporter: No
Spent Lead Acid Battery Importer: No
Spent Lead Acid Battery Exporter: No
Current Record: Yes
Non Storage Recycler Activity: Not reported
Electronic Manifest Broker: Not reported

Map ID
 Direction
 Distance
 Elevation

MAP FINDINGS

Site

Database(s)

EDR ID Number
 EPA ID Number

DELVAL PRINTING CO (Continued)

1000429334

Receive Date:	19800813
Handler Name:	DELVAL PRINTING CO
Federal Waste Generator Description:	Small Quantity Generator
State District Owner:	PA
Large Quantity Handler of Universal Waste:	No
Recognized Trader Importer:	No
Recognized Trader Exporter:	No
Spent Lead Acid Battery Importer:	No
Spent Lead Acid Battery Exporter:	No
Current Record:	No
Non Storage Recycler Activity:	Not reported
Electronic Manifest Broker:	Not reported

List of NAICS Codes and Descriptions:

NAICS Code:	322232
NAICS Description:	ENVELOPE MANUFACTURING
NAICS Code:	32311
NAICS Description:	PRINTING
NAICS Code:	323116
NAICS Description:	MANIFOLD BUSINESS FORMS PRINTING
NAICS Code:	323121
NAICS Description:	TRADEBINDING AND RELATED WORK
NAICS Code:	323122
NAICS Description:	PREPRESS SERVICES

Facility Has Received Notices of Violation:

Found Violation:	No
Agency Which Determined Violation:	Not reported
Violation Short Description:	Not reported
Date Violation was Determined:	Not reported
Actual Return to Compliance Date:	Not reported
Return to Compliance Qualifier:	Not reported
Violation Responsible Agency:	Not reported
Scheduled Compliance Date:	Not reported
Enforcement Identifier:	Not reported
Date of Enforcement Action:	Not reported
Enforcement Responsible Agency:	Not reported
Enforcement Docket Number:	Not reported
Enforcement Attorney:	Not reported
Corrective Action Component:	Not reported
Appeal Initiated Date:	Not reported
Appeal Resolution Date:	Not reported
Disposition Status Date:	Not reported
Disposition Status:	Not reported
Disposition Status Description:	Not reported
Consent/Final Order Sequence Number:	Not reported
Consent/Final Order Respondent Name:	Not reported
Consent/Final Order Lead Agency:	Not reported
Enforcement Type:	Not reported
Enforcement Responsible Person:	Not reported
Enforcement Responsible Sub-Organization:	Not reported
SEP Sequence Number:	Not reported

Map ID
Direction
Distance
Elevation

MAP FINDINGS

Site

Database(s)

EDR ID Number
EPA ID Number

DELVAL PRINTING CO (Continued)

1000429334

SEP Expenditure Amount:	Not reported
SEP Scheduled Completion Date:	Not reported
SEP Actual Date:	Not reported
SEP Defaulted Date:	Not reported
SEP Type:	Not reported
SEP Type Description:	Not reported
Proposed Amount:	Not reported
Final Monetary Amount:	Not reported
Paid Amount:	Not reported
Final Count:	Not reported
Final Amount:	Not reported

Evaluation Action Summary:

Evaluation Date:	20060825
Evaluation Responsible Agency:	State
Found Violation:	No
Evaluation Type Description:	COMPLIANCE EVALUATION INSPECTION ON-SITE
Evaluation Responsible Person Identifier:	SED
Evaluation Responsible Sub-Organization:	WM
Actual Return to Compliance Date:	Not reported
Scheduled Compliance Date:	Not reported
Date of Request:	Not reported
Date Response Received:	Not reported
Request Agency:	Not reported
Former Citation:	Not reported

FINDS:

Registry ID: 110001012412

Click Here:

Environmental Interest/Information System:

RCRAInfo is a national information system that supports the Resource Conservation and Recovery Act (RCRA) program through the tracking of events and activities related to facilities that generate, transport, and treat, store, or dispose of hazardous waste. RCRAInfo allows RCRA program staff to track the notification, permit, compliance, and corrective action activities required under RCRA.

PA-EFACTS (Pennsylvania - Environmental Facility Application Compliance Tracking System) is a Department-wide database that provides a holistic view of clients and sites (including facilities) that DEP regulates.

[Click this hyperlink](#) while viewing on your computer to access additional FINDS: detail in the EDR Site Report.

ECHO:

Envid:	1000429334
Registry ID:	110001012412
DFR URL:	http://echo.epa.gov/detailed-facility-report?fid=110001012412
Name:	DELVAL PRINTING CO
Address:	2210 W CAMBRIA ST
City,State,Zip:	PHILADELPHIA, PA 19132

MAP FINDINGS

Map ID
Direction
Distance
Elevation

Site

Database(s)

EDR ID Number
EPA ID Number

55
SW
1/8-1/4
0.232 mi.
1223 ft.

438 PEIRCE TM
23RD & CAMBRIA
PHILADELPHIA, PA 19132

PA ARCHIVE UST **S111106832**
N/A

Relative:
Lower
Actual:
116 ft.

ARCHIVE UST:

Name: 438 PEIRCE TM
Address: 23RD & CAMBRIA
City,State,Zip: PHILADELPHIA 19132
Facility Id: 51-41391
Site ID: 587183
Municipality: Philadelphia City
Client Date: 61662
Owner Id: Not reported
Owner Name: PHILA SCH DIST
Owner Address: 440 N BROAD ST
Owner Address 2: Not reported
Owner City,St,Zip: PHILADELPHIA, PA 19130-4015
Owner Phone: Not reported
Owner County Code: Not reported
Resp Party Name: PHILA SCH DIST
RP Address: 440 N BROAD ST
RP Address 2: Not reported
RP City,St,Zip: PHILADELPHIA, PA 19130-4015
Region Code Name: Not reported
Regulated Expire Date: Not reported

Tank Sequence #: 001
Tank Id: 704093
Status: Exempt From State Law
Status Code End Date: Not reported
Capacity: 12000
Substance: HO
Tank Substance End Date: Not reported
Install Date: 01/01/1989
Tank Code: UST
Inspection Code: Not reported
Last Inspection: Not reported
Substance Type: Not reported
CASRN for Hazardous Substances: 61662
Chemical Name: PHILA SCH DIST
Other Information Regarding The Tank Substance: Not reported
Undeliverable Address Ind.: N
Contact Name: WILLIAM R HITE JR SUPT
Company: Not reported

K56
SSW
1/8-1/4
0.233 mi.
1230 ft.

2850-2852 N 22ND ST
2850-2852 N 22ND ST
PHILADELPHIA, PA 19132

PA VCP **S121351161**
N/A

Site 3 of 4 in cluster K

Relative:
Lower
Actual:
115 ft.

VCP:

Name: 2850-2852 N 22ND ST
Address: 2850-2852 N 22ND ST
City,State,Zip: PHILADELPHIA, PA 19132

Cleanup Records:
Municipality: Philadelphia City

Map ID
Direction
Distance
Elevation

MAP FINDINGS

Site

Database(s)

EDR ID Number
EPA ID Number

2850-2852 N 22ND ST (Continued)

S121351161

Region: Southeast Region
Category Desc: Other Organics
Type: Site In Progress
LRP Activity Number: 51097
Remediation: Background Standard
Activity: Not reported
Date Approved: Not reported
Date Received: 10/13/2017
Date Nonuse: Not reported
ICS Code: Not reported
Media: Groundwater
Latitude: 39.998424999999997
Longitude: -75.167240000000007

Name: 2850-2852 N 22ND ST
Address: 2850-2852 N 22ND ST
City,State,Zip: PHILADELPHIA, PA 19132
Municipality: Philadelphia City
Region: Southeast Region
Category Desc: Other Organics
Type: Site In Progress
LRP Activity Number: 51099
Remediation: Statewide Health Standard
Activity: Not reported
Date Approved: Not reported
Date Received: 10/13/2017
Date Nonuse: Not reported
ICS Code: Not reported
Media: Soil
Latitude: 39.998424999999997
Longitude: -75.167240000000007

Name: 2850-2852 N 22ND ST
Address: 2850-2852 N 22ND ST
City,State,Zip: PHILADELPHIA, PA 19132
Municipality: Philadelphia City
Region: Southeast Region
Category Desc: Other Organics
Type: Site In Progress
LRP Activity Number: 51099
Remediation: Statewide Health Standard
Activity: Not reported
Date Approved: Not reported
Date Received: 10/13/2017
Date Nonuse: Not reported
ICS Code: Not reported
Media: Groundwater
Latitude: 39.998424999999997
Longitude: -75.167240000000007

Name: 2850-2852 N 22ND ST
Address: 2850-2852 N 22ND ST
City,State,Zip: PHILADELPHIA, PA 19132

Activity:
Activity ID: 822090, 822090, 822090, 822090,
Municipality: Philadelphia City
Region: Southeast Region

Map ID
Direction
Distance
Elevation

MAP FINDINGS

Site

Database(s)

EDR ID Number
EPA ID Number

2850-2852 N 22ND ST (Continued)

S121351161

Category Desc: Other Organics
Type: Site In Progress
LRP Activity Number: 51098
Remediation: Site-Specific Standard
Activity: Not reported
Date Approved: Not reported
Date Received: 10/13/2017
Date Nonuse: Not reported
ICS Code: Not reported
Media: Groundwater
Latitude: 39.998424999999997
Longitude: -75.167240000000007

J57
ENE
1/8-1/4
0.240 mi.
1268 ft.

ELECTRIC STORAGE BATTERY SITE LEAD SMELTER
1901 ALLEGHENY AVENUE
PHILADELPHIA, PA 19132

SEMS 1010417267
LEAD SMELTERS PAN000306582

Site 5 of 6 in cluster J

Relative:
Lower
Actual:
117 ft.

SEMS:
Site ID: 0306582
EPA ID: PAN000306582
Name: ELECTRIC STORAGE BATTERY SITE LEAD SMELTER
Address: 1901 ALLEGHENY AVENUE
Address 2: Not reported
City,State,Zip: PHILADELPHIA, PA 19132
Cong District: 02
FIPS Code: 42101
Latitude: Not reported
Longitude: Not reported
FF: N
NPL: Not on the NPL
Non NPL Status: Referred to Removal - NFRAP

SEMS Detail:

Region: 03
Site ID: 0306582
EPA ID: PAN000306582
Site Name: ELECTRIC STORAGE BATTERY SITE LEAD SMELTER
NPL: N
FF: N
OU: 00
Action Code: DS
Action Name: DISCVRY
SEQ: 1
Start Date: 2007-10-16 04:00:00
Finish Date: 2007-10-16 04:00:00
Qual: Not reported
Current Action Lead: EPA Perf

Region: 03
Site ID: 0306582
EPA ID: PAN000306582
Site Name: ELECTRIC STORAGE BATTERY SITE LEAD SMELTER
NPL: N
FF: N
OU: 00
Action Code: PA

Map ID
Direction
Distance
Elevation

MAP FINDINGS

Site

Database(s)

EDR ID Number
EPA ID Number

ELECTRIC STORAGE BATTERY SITE LEAD SMELTER (Continued)

1010417267

Action Name: PA
SEQ: 1
Start Date: 2007-10-16 04:00:00
Finish Date: 2008-03-31 04:00:00
Qual: L
Current Action Lead: EPA Perf

Region: 03
Site ID: 0306582
EPA ID: PAN000306582
Site Name: ELECTRIC STORAGE BATTERY SITE LEAD SMELTER
NPL: N
FF: N
OU: 00
Action Code: SI
Action Name: SI
SEQ: 1
Start Date: 2008-04-01 04:00:00
Finish Date: 2012-09-24 05:00:00
Qual: W
Current Action Lead: EPA Perf

Region: 03
Site ID: 0306582
EPA ID: PAN000306582
Site Name: ELECTRIC STORAGE BATTERY SITE LEAD SMELTER
NPL: N
FF: N
OU: 00
Action Code: RS
Action Name: RV ASSESS
SEQ: 1
Start Date: 2014-04-30 05:00:00
Finish Date: Not reported
Qual: Not reported
Current Action Lead: EPA Perf

Lead Smelter Sites:

Site ID: 306582
Facility Region Id: 3
Latitude: Not reported
Longitude: Not reported
CoC Ind: Not reported
Contaminant Name: Not reported
FF Ind: N
NAI: N
Non-Primary Site-Sub Type: Not reported
NPL: Not on the NPL
Primary Site-Sub Type: Product storage/distribution (Other)
Special Initiative: Unrecognized Smelter per 2001 Report

MAP FINDINGS

Map ID
 Direction
 Distance
 Elevation

Site

Database(s)

EDR ID Number
 EPA ID Number

J58
East
1/8-1/4
0.241 mi.
1270 ft.

STANLEY BECKER
19TH ST & ALLEGHENY AVE
PHILADELPHIA, PA 19132

PA ARCHIVE UST **S111116664**
N/A

Relative: ARCHIVE UST:
Lower

Actual: Name: STANLEY BECKER
117 ft. Address: 19TH ST & ALLEGHENY AVE
 City,State,Zip: PHILADELPHIA 19132
 Facility Id: 51-43995
 Site ID: 587606
 Municipality: Philadelphia City
 Client Date: 169734
 Owner Id: Not reported
 Owner Name: STANLEY BECKER
 Owner Address: 19TH ST & ALLEGHENY AVE
 Owner Address 2: Not reported
 Owner City,St,Zip: PHILADELPHIA, PA 19132
 Owner Phone: Not reported
 Owner County Code: Not reported
 Resp Party Name: STANLEY BECKER
 RP Address: 19TH ST & ALLEGHENY AVE
 RP Address 2: Not reported
 RP City,St,Zip: PHILADELPHIA, PA 19132
 Region Code Name: Not reported
 Regulated Expire Date: Not reported

Tank Sequence #: 001
 Tank Id: 705932
 Status: Removed
 Status Code End Date: Not reported
 Capacity: 25000
 Substance: HO
 Tank Substance End Date: Not reported
 Install Date: 08/01/1953
 Tank Code: UST
 Inspection Code: Not reported
 Last Inspection: Not reported
 Substance Type: Not reported
 CASRN for Hazardous Substances: 169734
 Chemical Name: STANLEY BECKER
 Other Information Regarding The Tank Substance: Not reported
 Undeliverable Address Ind.: Y
 Contact Name: UNKNOWN
 Company: Not reported

Tank Sequence #: 002
 Tank Id: 705933
 Status: Removed
 Status Code End Date: Not reported
 Capacity: 15000
 Substance: HO
 Tank Substance End Date: Not reported
 Install Date: 08/01/1953
 Tank Code: UST
 Inspection Code: Not reported
 Last Inspection: Not reported

Map ID
 Direction
 Distance
 Elevation

MAP FINDINGS

Site

Database(s)

EDR ID Number
 EPA ID Number

STANLEY BECKER (Continued)

S111116664

Substance Type:	Not reported
CASRN for Hazardous Substances:	169734
Chemical Name:	STANLEY BECKER
Other Information Regarding The Tank Substance:	Not reported
Undeliverable Address Ind.:	Y
Contact Name:	UNKNOWN
Company:	Not reported

K59
SSW
1/8-1/4
0.241 mi.
1272 ft.

NEW HOLLYWOOD CLEANERS
2846 N. 22ND ST.
PHILADELPHIA, PA 19132

RCRA NonGen / NLR
ICIS
US AIRS

1000117140
PAD014770713

Site 4 of 4 in cluster K

Relative:
Lower
Actual:
115 ft.

RCRA NonGen / NLR:	
Date Form Received by Agency:	20171018
Handler Name:	NEW HOLLYWOOD CLEANERS LTD
Handler Address:	2846 N 22ND ST
Handler City,State,Zip:	PHILADELPHIA, PA 19132
EPA ID:	PAD014770713
Contact Name:	Not reported
Contact Address:	Not reported
Contact City,State,Zip:	Not reported
Contact Telephone:	Not reported
Contact Fax:	Not reported
Contact Email:	Not reported
Contact Title:	Not reported
EPA Region:	03
Land Type:	Other
Federal Waste Generator Description:	Not a generator, verified
Non-Notifier:	Not reported
Biennial Report Cycle:	Not reported
Accessibility:	Not reported
Active Site Indicator:	Not reported
State District Owner:	PA
State District:	1
Mailing Address:	Not reported
Mailing City,State,Zip:	Not reported
Owner Name:	Not reported
Owner Type:	Not reported
Operator Name:	Not reported
Operator Type:	Not reported
Short-Term Generator Activity:	No
Importer Activity:	No
Mixed Waste Generator:	No
Transporter Activity:	No
Transfer Facility Activity:	No
Recycler Activity with Storage:	No
Small Quantity On-Site Burner Exemption:	No
Smelting Melting and Refining Furnace Exemption:	No
Underground Injection Control:	No
Off-Site Waste Receipt:	No
Universal Waste Indicator:	No
Universal Waste Destination Facility:	No
Federal Universal Waste:	No
Active Site Fed-Reg Treatment Storage and Disposal Facility:	Not reported
Active Site Converter Treatment storage and Disposal Facility:	Not reported
Active Site State-Reg Treatment Storage and Disposal Facility:	Not reported

Map ID
 Direction
 Distance
 Elevation

MAP FINDINGS

Site

Database(s)

EDR ID Number
 EPA ID Number

NEW HOLLYWOOD CLEANERS (Continued)

1000117140

Active Site State-Reg Handler:	---
Federal Facility Indicator:	Not reported
Hazardous Secondary Material Indicator:	NN
Sub-Part K Indicator:	Not reported
Commercial TSD Indicator:	No
Treatment Storage and Disposal Type:	Not reported
2018 GPRA Permit Baseline:	Not on the Baseline
2018 GPRA Renewals Baseline:	Not on the Baseline
Permit Renewals Workload Universe:	Not reported
Permit Workload Universe:	Not reported
Permit Progress Universe:	Not reported
Post-Closure Workload Universe:	Not reported
Closure Workload Universe:	Not reported
202 GPRA Corrective Action Baseline:	No
Corrective Action Workload Universe:	No
Subject to Corrective Action Universe:	No
Non-TSDs Where RCRA CA has Been Imposed Universe:	No
TSDs Potentially Subject to CA Under 3004 (u)/(v) Universe:	No
TSDs Only Subject to CA under Discretionary Auth Universe:	No
Corrective Action Priority Ranking:	No NCAPS ranking
Environmental Control Indicator:	No
Institutional Control Indicator:	No
Human Exposure Controls Indicator:	N/A
Groundwater Controls Indicator:	N/A
Operating TSDF Universe:	Not reported
Full Enforcement Universe:	Not reported
Significant Non-Complier Universe:	No
Unaddressed Significant Non-Complier Universe:	No
Addressed Significant Non-Complier Universe:	No
Significant Non-Complier With a Compliance Schedule Universe:	No
Financial Assurance Required:	Not reported
Handler Date of Last Change:	20171023
Recognized Trader-Importer:	No
Recognized Trader-Exporter:	No
Importer of Spent Lead Acid Batteries:	No
Exporter of Spent Lead Acid Batteries:	No
Recycler Activity Without Storage:	No
Manifest Broker:	No
Sub-Part P Indicator:	No

Hazardous Waste Summary:

Waste Code:	F002
Waste Description:	THE FOLLOWING SPENT HALOGENATED SOLVENTS: TETRACHLOROETHYLENE, METHYLENE CHLORIDE, TRICHLOROETHYLENE, 1,1,1-TRICHLOROETHANE, CHLOROBENZENE, 1,1,2-TRICHLORO-1,2,2-TRIFLUOROETHANE, ORTHO-DICHLOROBENZENE, TRICHLOROFLUOROMETHANE, AND 1,1,2, TRICHLOROETHANE; ALL SPENT SOLVENT MIXTURES/BLENDS CONTAINING, BEFORE USE, A TOTAL OF TEN PERCENT OR MORE (BY VOLUME) OF ONE OR MORE OF THE ABOVE HALOGENATED SOLVENTS OR THOSE SOLVENTS LISTED IN F001, F004, AND F005; AND STILL BOTTOMS FROM THE RECOVERY OF THESE SPENT SOLVENTS AND SPENT SOLVENT MIXTURES.

Handler - Owner Operator:

Owner/Operator Indicator:	Owner
Owner/Operator Name:	OWNERNAME

Map ID
Direction
Distance
Elevation

MAP FINDINGS

Site

Database(s)

EDR ID Number
EPA ID Number

NEW HOLLYWOOD CLEANERS (Continued)

1000117140

Legal Status: Private
Date Became Current: Not reported
Date Ended Current: Not reported
Owner/Operator Address: OWNERSTREET
Owner/Operator City,State,Zip: OWNERCITY, AK 99999
Owner/Operator Telephone: 215-555-1212
Owner/Operator Telephone Ext: Not reported
Owner/Operator Fax: Not reported
Owner/Operator Email: Not reported

Owner/Operator Indicator: Operator
Owner/Operator Name: OPERNAME
Legal Status: Private
Date Became Current: Not reported
Date Ended Current: Not reported
Owner/Operator Address: OPERSTREET
Owner/Operator City,State,Zip: OPERCITY, AK 99999
Owner/Operator Telephone: 215-555-1212
Owner/Operator Telephone Ext: Not reported
Owner/Operator Fax: Not reported
Owner/Operator Email: Not reported

Historic Generators:

Receive Date: 20171018
Handler Name: NEW HOLLYWOOD CLEANERS LTD
Federal Waste Generator Description: Not a generator, verified
State District Owner: PA
Large Quantity Handler of Universal Waste: No
Recognized Trader Importer: No
Recognized Trader Exporter: No
Spent Lead Acid Battery Importer: No
Spent Lead Acid Battery Exporter: No
Current Record: Yes
Non Storage Recycler Activity: Not reported
Electronic Manifest Broker: Not reported

Receive Date: 19851029
Handler Name: NEW HOLLYWOOD CLEANERS LTD
Federal Waste Generator Description: Small Quantity Generator
State District Owner: PA
Large Quantity Handler of Universal Waste: No
Recognized Trader Importer: No
Recognized Trader Exporter: No
Spent Lead Acid Battery Importer: No
Spent Lead Acid Battery Exporter: No
Current Record: No
Non Storage Recycler Activity: Not reported
Electronic Manifest Broker: Not reported

List of NAICS Codes and Descriptions:

NAICS Code: 81232
NAICS Description: DRYCLEANING AND LAUNDRY SERVICES (EXCEPT COIN-OPERATED)

Facility Has Received Notices of Violations:

Violations: No Violations Found

Map ID
Direction
Distance
Elevation

MAP FINDINGS

Site

Database(s)

EDR ID Number
EPA ID Number

NEW HOLLYWOOD CLEANERS (Continued)

1000117140

Evaluation Action Summary:

Evaluations: No Evaluations Found

ICIS:

Enforcement Action ID: PAPAMA0000421010177400012
FRS ID: 110013671865
Action Name: NEW HOLLYWOOD CLEANERS 421010177400012
Facility Name: NEW HOLLYWOOD CLEANERS
Facility Address: 2846 N. 22ND ST.
PHILADELPHIA, PA 19132
Enforcement Action Type: Administrative Order
Facility County: PHILADELPHIA
Program System Acronym: AIR
Enforcement Action Forum Desc: Administrative - Formal
EA Type Code: SCAAO
Facility SIC Code: 7215
Federal Facility ID: Not reported
Latitude in Decimal Degrees: 39.99831
Longitude in Decimal Degrees: -75.16699
Permit Type Desc: Not reported
Program System Acronym: PAPAM0004210101774
Facility NAICS Code: 812310
Tribal Land Code: Not reported

Enforcement Action ID: PAPAMA0000421010177400009
FRS ID: 110013671865
Action Name: NEW HOLLYWOOD CLEANERS 421010177400009
Facility Name: NEW HOLLYWOOD CLEANERS
Facility Address: 2846 N. 22ND ST.
PHILADELPHIA, PA 19132
Enforcement Action Type: Notice of Violation
Facility County: PHILADELPHIA
Program System Acronym: AIR
Enforcement Action Forum Desc: Administrative - Informal
EA Type Code: NOV
Facility SIC Code: 7215
Federal Facility ID: Not reported
Latitude in Decimal Degrees: 39.99831
Longitude in Decimal Degrees: -75.16699
Permit Type Desc: Not reported
Program System Acronym: PAPAM0004210101774
Facility NAICS Code: 812310
Tribal Land Code: Not reported

Enforcement Action ID: PAPAMA0000421010177400007
FRS ID: 110013671865
Action Name: NEW HOLLYWOOD CLEANERS 421010177400007
Facility Name: NEW HOLLYWOOD CLEANERS
Facility Address: 2846 N. 22ND ST.
PHILADELPHIA, PA 19132
Enforcement Action Type: Notice of Violation
Facility County: PHILADELPHIA
Program System Acronym: AIR
Enforcement Action Forum Desc: Administrative - Informal
EA Type Code: NOV

Map ID
Direction
Distance
Elevation

MAP FINDINGS

Site

Database(s)

EDR ID Number
EPA ID Number

NEW HOLLYWOOD CLEANERS (Continued)

1000117140

Facility SIC Code: 7215
Federal Facility ID: Not reported
Latitude in Decimal Degrees: 39.99831
Longitude in Decimal Degrees: -75.16699
Permit Type Desc: Not reported
Program System Acronym: PAPAM0004210101774
Facility NAICS Code: 812310
Tribal Land Code: Not reported

Enforcement Action ID: PAPAMA0000421010177400003
FRS ID: 110013671865
Action Name: NEW HOLLYWOOD CLEANERS 421010177400003
Facility Name: NEW HOLLYWOOD CLEANERS
Facility Address: 2846 N. 22ND ST.
PHILADELPHIA, PA 19132

Enforcement Action Type: Notice of Violation
Facility County: PHILADELPHIA
Program System Acronym: AIR
Enforcement Action Forum Desc: Administrative - Informal
EA Type Code: NOV
Facility SIC Code: 7215
Federal Facility ID: Not reported
Latitude in Decimal Degrees: 39.99831
Longitude in Decimal Degrees: -75.16699
Permit Type Desc: Not reported
Program System Acronym: PAPAM0004210101774
Facility NAICS Code: 812310
Tribal Land Code: Not reported

US AIRS MINOR:
Envid: 1000117140
Region Code: 03
Programmatic ID: AIR PAPAM0004210101774
Facility Registry ID: 110013671865
D and B Number: Not reported
Primary SIC Code: 7215
NAICS Code: 812310
Default Air Classification Code: MIN
Facility Type of Ownership Code: POF
Air CMS Category Code: Not reported
HPV Status: Not reported

US AIRS MINOR:
Region Code: 03
Programmatic ID: AIR PAPAM0004210101774
Facility Registry ID: 110013671865
Air Operating Status Code: OPR
Default Air Classification Code: MIN
Air Program: MACT Standards (40 CFR Part 63)
Activity Date: 2004-09-27 00:00:00
Activity Status Date: 2004-09-27 00:00:00
Activity Group: Case File
Activity Type: Case File
Activity Status: Resolved

Region Code: 03

Map ID
Direction
Distance
Elevation

MAP FINDINGS

Site

Database(s)

EDR ID Number
EPA ID Number

NEW HOLLYWOOD CLEANERS (Continued)

1000117140

Programmatic ID: AIR PAPAM0004210101774
Facility Registry ID: 110013671865
Air Operating Status Code: OPR
Default Air Classification Code: MIN
Air Program: MACT Standards (40 CFR Part 63)
Activity Date: 2005-09-20 00:00:00
Activity Status Date: 2007-07-11 00:00:00
Activity Group: Case File
Activity Type: Case File
Activity Status: Resolved

Region Code: 03
Programmatic ID: AIR PAPAM0004210101774
Facility Registry ID: 110013671865
Air Operating Status Code: OPR
Default Air Classification Code: MIN
Air Program: MACT Standards (40 CFR Part 63)
Activity Date: 2002-09-24 00:00:00
Activity Status Date: Not reported
Activity Group: Compliance Monitoring
Activity Type: Inspection/Evaluation
Activity Status: Not reported

Region Code: 03
Programmatic ID: AIR PAPAM0004210101774
Facility Registry ID: 110013671865
Air Operating Status Code: OPR
Default Air Classification Code: MIN
Air Program: MACT Standards (40 CFR Part 63)
Activity Date: 2004-08-17 00:00:00
Activity Status Date: Not reported
Activity Group: Compliance Monitoring
Activity Type: Inspection/Evaluation
Activity Status: Not reported

Region Code: 03
Programmatic ID: AIR PAPAM0004210101774
Facility Registry ID: 110013671865
Air Operating Status Code: OPR
Default Air Classification Code: MIN
Air Program: MACT Standards (40 CFR Part 63)
Activity Date: 2005-09-20 00:00:00
Activity Status Date: Not reported
Activity Group: Compliance Monitoring
Activity Type: Inspection/Evaluation
Activity Status: Not reported

Region Code: 03
Programmatic ID: AIR PAPAM0004210101774
Facility Registry ID: 110013671865
Air Operating Status Code: OPR
Default Air Classification Code: MIN
Air Program: MACT Standards (40 CFR Part 63)
Activity Date: 2006-09-15 00:00:00
Activity Status Date: Not reported
Activity Group: Compliance Monitoring
Activity Type: Inspection/Evaluation

Map ID
 Direction
 Distance
 Elevation

MAP FINDINGS

Site

Database(s)

EDR ID Number
 EPA ID Number

NEW HOLLYWOOD CLEANERS (Continued)

1000117140

Activity Status: Not reported

Region Code: 03
 Programmatic ID: AIR PAPAM0004210101774
 Facility Registry ID: 110013671865
 Air Operating Status Code: OPR
 Default Air Classification Code: MIN
 Air Program: MACT Standards (40 CFR Part 63)
 Activity Date: 2007-07-11 00:00:00
 Activity Status Date: 2007-07-11 00:00:00
 Activity Group: Enforcement Action
 Activity Type: Administrative - Formal
 Activity Status: Final Order Issued

Region Code: 03
 Programmatic ID: AIR PAPAM0004210101774
 Facility Registry ID: 110013671865
 Air Operating Status Code: OPR
 Default Air Classification Code: MIN
 Air Program: MACT Standards (40 CFR Part 63)
 Activity Date: 2004-08-17 00:00:00
 Activity Status Date: 2004-08-17 00:00:00
 Activity Group: Enforcement Action
 Activity Type: Administrative - Informal
 Activity Status: Achieved

Region Code: 03
 Programmatic ID: AIR PAPAM0004210101774
 Facility Registry ID: 110013671865
 Air Operating Status Code: OPR
 Default Air Classification Code: MIN
 Air Program: MACT Standards (40 CFR Part 63)
 Activity Date: 2005-09-20 00:00:00
 Activity Status Date: 2005-09-20 00:00:00
 Activity Group: Enforcement Action
 Activity Type: Administrative - Informal
 Activity Status: Achieved

60
ESE
1/8-1/4
0.244 mi.
1286 ft.

3045 N. 19TH
3045 N. 19TH
PHILADELPHIA, PA 19132

US BROWNFIELDS **1016456431**
FINDS **N/A**

Relative:
Higher

US BROWNFIELDS:
 Name: 3045 N. 19TH
 Address: 3045 N. 19TH
 City,State,Zip: PHILADELPHIA, PA 19132
 Recipient Name: Philadelphia City Planning Commission
 Grant Type: Assessment
 Property Number: -
 Parcel size: -
 Latitude: 39.998973
 Longitude: -75.16165
 HCM Label: -
 Map Scale: -
 Point of Reference: -

Actual:
122 ft.

Map ID
Direction
Distance
Elevation

MAP FINDINGS

Site

Database(s)

EDR ID Number
EPA ID Number

3045 N. 19TH (Continued)

1016456431

Highlights:	-
Datum:	-
Acres Property ID:	13346
IC Data Access:	-
Start Date:	-
Redev Completion Date:	-
Completed Date:	-
Acres Cleaned Up:	-
Cleanup Funding:	-
Cleanup Funding Source:	-
Assessment Funding:	-
Assessment Funding Source:	-
Redevelopment Funding:	-
Redev. Funding Source:	-
Redev. Funding Entity Name:	-
Redevelopment Start Date:	-
Assessment Funding Entity:	-
Cleanup Funding Entity:	-
Grant Type:	-
Accomplishment Type:	Phase I Environmental Assessment
Accomplishment Count:	N
Cooperative Agreement Number:	99327201
Start Date:	3/31/2002
Ownership Entity:	-
Completion Date:	3/31/2002
Current Owner:	-
Did Owner Change:	-
Cleanup Required:	-
Video Available:	-
Photo Available:	-
Institutional Controls Required:	-
IC Category Proprietary Controls:	-
IC Cat. Info. Devices:	-
IC Cat. Gov. Controls:	-
IC Cat. Enforcement Permit Tools:	-
IC in place date:	-
IC in place:	U
State/tribal program date:	-
State/tribal program ID:	-
State/tribal NFA date:	-
Air cleaned:	-
Asbestos found:	-
Asbestos cleaned:	-
Controlled substance found:	-
Controlled substance cleaned:	-
Drinking water affected:	-
Drinking water cleaned:	-
Groundwater affected:	-
Groundwater cleaned:	-
Lead contaminant found:	-
Lead cleaned up:	-
No media affected:	-
Unknown media affected:	-
Other cleaned up:	-
Other metals found:	-
Other metals cleaned:	-
Other contaminants found:	-

Map ID
Direction
Distance
Elevation

MAP FINDINGS

Site

Database(s)

EDR ID Number
EPA ID Number

3045 N. 19TH (Continued)

1016456431

Other contams found description: -
PAHs found: -
PAHs cleaned up: -
PCBs found: -
PCBs cleaned up: -
Petro products found: -
Petro products cleaned: -
Sediments found: -
Sediments cleaned: -
Soil affected: -
Soil cleaned up: -
Surface water cleaned: -
VOCs found: -
VOCs cleaned: -
Cleanup other description: -
Num. of cleanup and re-dev. jobs: -
Past use greenspace acreage: -
Past use residential acreage: -
Surface Water: -
Past use commercial acreage: -
Past use industrial acreage: -
Future use greenspace acreage: -
Future use residential acreage: -
Future use commercial acreage: -
Future use industrial acreage: -
Superfund Fed. landowner flag: -
Arsenic cleaned up: -
Cadmium cleaned up: -
Chromium cleaned up: -
Copper cleaned up: -
Iron cleaned up: -
mercury cleaned up: -
Nickel Cleaned Up: -
No clean up: -
Pesticides cleaned up: -
Selenium cleaned up: -
SVOCs cleaned up: -
Unknown clean up: -
Arsenic contaminant found: -
Cadmium contaminant found: -
Chromium contaminant found: -
Copper contaminant found: -
Iron contaminant found: -
Mercury contaminant found: -
Nickel contaminant found: -
No contaminant found: -
Pesticides contaminant found: -
Selenium contaminant found: -
SVOCs contaminant found: -
Unknown contaminant found: -
Future Use: Multistory -
Media affected Bluiding Material: -
Media affected indoor air: -
Building material media cleaned up: -
Indoor air media cleaned up: -
Unknown media cleaned up: -
Past Use: Multistory -

Map ID
 Direction
 Distance
 Elevation

MAP FINDINGS

Site

Database(s)

EDR ID Number
 EPA ID Number

3045 N. 19TH (Continued)

1016456431

Property Description: -
 Below Poverty Number: 4993
 Below Poverty Percent: 38.49
 Meidan Income: 5286
 Meidan Income Number: 8230
 Meidan Income Percent: 63.45
 Vacant Housing Number: 1422
 Vacant Housing Percent: 22.8
 Unemployed Number: 1138
 Unemployed Percent: 8.77

FINDS:

Registry ID: 110039540798

Click Here:

Environmental Interest/Information System:

US EPA Assessment, Cleanup and Redevelopment Exchange System (ACRES) is an federal online database for Brownfields Grantees to electronically submit data directly to EPA.

[Click this hyperlink](#) while viewing on your computer to access additional FINDS: detail in the EDR Site Report.

**N61
 NNW
 1/8-1/4
 0.244 mi.
 1286 ft.**

**TRECOL FIBEMATICS INC
 3313 W STOKLEY ST
 PHILADELPHIA, PA 19140**

**PA ARCHIVE UST S111117336
 N/A**

Site 1 of 2 in cluster N

**Relative:
 Higher
 Actual:
 141 ft.**

ARCHIVE UST:
 Name: TRECOL FIBEMATICS INC
 Address: 3313 W STOKLEY ST
 City,State,Zip: PHILADELPHIA, PA 19140
 Facility Id: 51-45668
 Site ID: Not reported
 Municipality: Not reported
 Client Date: Not reported
 Owner Id: 32097
 Owner Name: ERIC & PAUL GROSSMAN
 Owner Address: 3313 W STOKLEY ST
 Owner Address 2: PO BOX 5672
 Owner City,St,Zip: PHILADELPHIA, PA 19140
 Owner Phone: 2152260908
 Owner County Code: 51
 Resp Party Name: Not reported
 RP Address: Not reported
 RP Address 2: Not reported
 RP City,St,Zip: Not reported
 Region Code Name: Not reported
 Regulated Expire Date: Not reported

Tank Sequence #: 00
 Tank Id: 122518
 Status: Not reported
 Status Code End Date: Not reported
 Capacity: 10000
 Substance: HEATING OIL
 Tank Substance End Date: Not reported

Map ID
 Direction
 Distance
 Elevation

MAP FINDINGS

Site

Database(s)

EDR ID Number
 EPA ID Number

TRECOL FIBEMATICS INC (Continued)

S111117336

Install Date: Not reported
 Tank Code: Not reported
 Inspection Code: Not reported
 Last Inspection: Not reported
 Substance Type: Not reported
 CASRN for Hazardous Substances: Not reported
 Chemical Name: Not reported
 Other Information Regarding The Tank Substance: Not reported
 Undeliverable Address Ind.: Not reported
 Contact Name: Not reported
 Company: Not reported

Tank Sequence #: 001
 Tank Id: 706929
 Status: Exempt From State Law
 Status Code End Date: Not reported
 Capacity: 10000
 Substance: HO
 Tank Substance End Date: Not reported
 Install Date: Not reported
 Tank Code: UST
 Inspection Code: Not reported
 Last Inspection: Not reported
 Substance Type: Not reported
 CASRN for Hazardous Substances: 180473
 Chemical Name: ERIC & PAUL GROSSMAN
 Other Information Regarding The Tank Substance: Not reported
 Undeliverable Address Ind.: N
 Contact Name: UNKNOWN
 Company: Not reported

O62
SSE
 1/8-1/4
 0.248 mi.
 1309 ft.

BISSINGER & STEIN
2911 N 20TH ST
PHILADELPHIA, PA 19132

PA ARCHIVE UST **S119705660**
N/A

Site 1 of 4 in cluster O

Relative:
Lower
Actual:
117 ft.

ARCHIVE UST:
 Name: BISSINGER & STEIN
 Address: 2911 N 20TH ST
 City,State,Zip: PHILADELPHIA 19132
 Facility Id: 51-44417
 Site ID: 587695
 Municipality: Philadelphia City
 Client Date: 170402
 Owner Id: Not reported
 Owner Name: BISSINGER & STEIN
 Owner Address: PO BOX 316
 Owner Address 2: 1500 INDUSTRIAL BLVD
 Owner City,St,Zip: KULPSVILLE, PA 19443-0316
 Owner Phone: Not reported
 Owner County Code: Not reported
 Resp Party Name: BISSINGER & STEIN
 RP Address: PO BOX 316
 RP Address 2: Not reported
 RP City,St,Zip: KULPSVILLE, PA 19443-0316
 Region Code Name: Not reported

Map ID
Direction
Distance
Elevation

MAP FINDINGS

Site

Database(s)

EDR ID Number
EPA ID Number

BISSINGER & STEIN (Continued)

S119705660

Regulated Expire Date: Not reported

Tank Sequence #: 001
Tank Id: 706207
Status: Closed Without a Permit
Status Code End Date: Not reported
Capacity: 500
Substance: OTHER
Tank Substance End Date: Not reported
Install Date: 04/01/1987
Tank Code: UST
Inspection Code: Not reported
Last Inspection: Not reported
Substance Type: Not reported
CASRN for Hazardous Substances: 170402
Chemical Name: BISSINGER & STEIN
Other Information Regarding The Tank Substance: Not reported
Undeliverable Address Ind.: N
Contact Name: UNKNOWN
Company: Not reported

Tank Sequence #: 002
Tank Id: 706209
Status: Exempt From State Law
Status Code End Date: Not reported
Capacity: 5000
Substance: HO
Tank Substance End Date: Not reported
Install Date: 11/02/1989
Tank Code: UST
Inspection Code: Not reported
Last Inspection: Not reported
Substance Type: Not reported
CASRN for Hazardous Substances: 170402
Chemical Name: BISSINGER & STEIN
Other Information Regarding The Tank Substance: Not reported
Undeliverable Address Ind.: N
Contact Name: UNKNOWN
Company: Not reported

O63
SSE
1/8-1/4
0.248 mi.
1309 ft.

STEIN SEAL CO
2911 NORTH 20TH ST
PHILADELPHIA, PA 19132

Site 2 of 4 in cluster O

RCRA-SQG 1000255475
FINDS PAD982577397
ECHO

Relative:
Lower
Actual:
117 ft.

RCRA-SQG:
Date Form Received by Agency: 19890423
Handler Name: STEIN SEAL CO
Handler Address: 2911 NORTH 20TH ST
Handler City,State,Zip: PHILADELPHIA, PA 19132
EPA ID: PAD982577397
Contact Name: HARRY HALLER
Contact Address: 2911 NORTH 20TH ST
Contact City,State,Zip: PHILADELPHIA, PA 19132
Contact Telephone: 215-256-0201
Contact Fax: Not reported

Map ID
 Direction
 Distance
 Elevation

MAP FINDINGS

Site

Database(s)

EDR ID Number
 EPA ID Number

STEIN SEAL CO (Continued)

1000255475

Contact Email:	Not reported
Contact Title:	Not reported
EPA Region:	03
Land Type:	Not reported
Federal Waste Generator Description:	Small Quantity Generator
Non-Notifier:	Not reported
Biennial Report Cycle:	Not reported
Accessibility:	Not reported
Active Site Indicator:	Handler Activities
State District Owner:	PA
State District:	1
Mailing Address:	WAMBOLD RD & INDUSTRIAL BLVD
Mailing City, State, Zip:	KULPSVILLE, PA 19443
Owner Name:	STEIN, PHILIP C
Owner Type:	Private
Operator Name:	OPERNAME
Operator Type:	Private
Short-Term Generator Activity:	No
Importer Activity:	No
Mixed Waste Generator:	No
Transporter Activity:	No
Transfer Facility Activity:	No
Recycler Activity with Storage:	No
Small Quantity On-Site Burner Exemption:	No
Smelting Melting and Refining Furnace Exemption:	No
Underground Injection Control:	No
Off-Site Waste Receipt:	No
Universal Waste Indicator:	No
Universal Waste Destination Facility:	No
Federal Universal Waste:	No
Active Site Fed-Reg Treatment Storage and Disposal Facility:	Not reported
Active Site Converter Treatment storage and Disposal Facility:	Not reported
Active Site State-Reg Treatment Storage and Disposal Facility:	Not reported
Active Site State-Reg Handler:	---
Federal Facility Indicator:	Not reported
Hazardous Secondary Material Indicator:	NN
Sub-Part K Indicator:	Not reported
Commercial TSD Indicator:	No
Treatment Storage and Disposal Type:	Not reported
2018 GPRA Permit Baseline:	Not on the Baseline
2018 GPRA Renewals Baseline:	Not on the Baseline
Permit Renewals Workload Universe:	Not reported
Permit Workload Universe:	Not reported
Permit Progress Universe:	Not reported
Post-Closure Workload Universe:	Not reported
Closure Workload Universe:	Not reported
202 GPRA Corrective Action Baseline:	No
Corrective Action Workload Universe:	No
Subject to Corrective Action Universe:	No
Non-TSDs Where RCRA CA has Been Imposed Universe:	No
TSDs Potentially Subject to CA Under 3004 (u)/(v) Universe:	No
TSDs Only Subject to CA under Discretionary Auth Universe:	No
Corrective Action Priority Ranking:	No NCAPS ranking
Environmental Control Indicator:	No
Institutional Control Indicator:	No
Human Exposure Controls Indicator:	N/A
Groundwater Controls Indicator:	N/A

Map ID
 Direction
 Distance
 Elevation

MAP FINDINGS

Site

Database(s)

EDR ID Number
 EPA ID Number

STEIN SEAL CO (Continued)

1000255475

Operating TSDF Universe:	Not reported
Full Enforcement Universe:	Not reported
Significant Non-Complier Universe:	No
Unaddressed Significant Non-Complier Universe:	No
Addressed Significant Non-Complier Universe:	No
Significant Non-Complier With a Compliance Schedule Universe:	No
Financial Assurance Required:	Not reported
Handler Date of Last Change:	20000915
Recognized Trader-Importer:	No
Recognized Trader-Exporter:	No
Importer of Spent Lead Acid Batteries:	No
Exporter of Spent Lead Acid Batteries:	No
Recycler Activity Without Storage:	Not reported
Manifest Broker:	Not reported
Sub-Part P Indicator:	No

Hazardous Waste Summary:

Waste Code:	F001
Waste Description:	THE FOLLOWING SPENT HALOGENATED SOLVENTS USED IN DEGREASING: TETRACHLOROETHYLENE, TRICHLOROETHYLENE, METHYLENE CHLORIDE, 1,1,1-TRICHLOROETHANE, CARBON TETRACHLORIDE AND CHLORINATED FLUOROCARBONS; ALL SPENT SOLVENT MIXTURES/BLENDS USED IN DEGREASING CONTAINING, BEFORE USE, A TOTAL OF TEN PERCENT OR MORE (BY VOLUME) OF ONE OR MORE OF THE ABOVE HALOGENATED SOLVENTS OR THOSE SOLVENTS LISTED IN F002, F004, AND F005; AND STILL BOTTOMS FROM THE RECOVERY OF THESE SPENT SOLVENTS AND SPENT SOLVENT MIXTURES.
Waste Code:	U002
Waste Description:	2-PROPANONE (I) (OR) ACETONE (I)
Waste Code:	U226
Waste Description:	ETHANE, 1,1,1-TRICHLORO- (OR) METHYL CHLOROFORM

Handler - Owner Operator:

Owner/Operator Indicator:	Owner
Owner/Operator Name:	STEIN, PHILIP C
Legal Status:	Private
Date Became Current:	Not reported
Date Ended Current:	Not reported
Owner/Operator Address:	OWNERSTREET
Owner/Operator City,State,Zip:	OWNERCITY, AK 99999
Owner/Operator Telephone:	215-555-1212
Owner/Operator Telephone Ext:	Not reported
Owner/Operator Fax:	Not reported
Owner/Operator Email:	Not reported

Owner/Operator Indicator:	Operator
Owner/Operator Name:	OPERNAME
Legal Status:	Private
Date Became Current:	Not reported
Date Ended Current:	Not reported
Owner/Operator Address:	OPERSTREET
Owner/Operator City,State,Zip:	OPERCITY, AK 99999
Owner/Operator Telephone:	215-555-1212
Owner/Operator Telephone Ext:	Not reported

Map ID
Direction
Distance
Elevation

MAP FINDINGS

Site

Database(s)

EDR ID Number
EPA ID Number

STEIN SEAL CO (Continued)

1000255475

Owner/Operator Fax:	Not reported
Owner/Operator Email:	Not reported
Historic Generators:	
Receive Date:	19890423
Handler Name:	STEIN SEAL CO
Federal Waste Generator Description:	Small Quantity Generator
State District Owner:	PA
Large Quantity Handler of Universal Waste:	No
Recognized Trader Importer:	No
Recognized Trader Exporter:	No
Spent Lead Acid Battery Importer:	No
Spent Lead Acid Battery Exporter:	No
Current Record:	Yes
Non Storage Recycler Activity:	Not reported
Electronic Manifest Broker:	Not reported
List of NAICS Codes and Descriptions:	
NAICS Codes:	No NAICS Codes Found
Facility Has Received Notices of Violation:	
Found Violation:	No
Agency Which Determined Violation:	Not reported
Violation Short Description:	Not reported
Date Violation was Determined:	Not reported
Actual Return to Compliance Date:	Not reported
Return to Compliance Qualifier:	Not reported
Violation Responsible Agency:	Not reported
Scheduled Compliance Date:	Not reported
Enforcement Identifier:	Not reported
Date of Enforcement Action:	Not reported
Enforcement Responsible Agency:	Not reported
Enforcement Docket Number:	Not reported
Enforcement Attorney:	Not reported
Corrective Action Component:	Not reported
Appeal Initiated Date:	Not reported
Appeal Resolution Date:	Not reported
Disposition Status Date:	Not reported
Disposition Status:	Not reported
Disposition Status Description:	Not reported
Consent/Final Order Sequence Number:	Not reported
Consent/Final Order Respondent Name:	Not reported
Consent/Final Order Lead Agency:	Not reported
Enforcement Type:	Not reported
Enforcement Responsible Person:	Not reported
Enforcement Responsible Sub-Organization:	Not reported
SEP Sequence Number:	Not reported
SEP Expenditure Amount:	Not reported
SEP Scheduled Completion Date:	Not reported
SEP Actual Date:	Not reported
SEP Defaulted Date:	Not reported
SEP Type:	Not reported
SEP Type Description:	Not reported
Proposed Amount:	Not reported
Final Monetary Amount:	Not reported
Paid Amount:	Not reported

Map ID
Direction
Distance
Elevation

MAP FINDINGS

Site

Database(s)

EDR ID Number
EPA ID Number

STEIN SEAL CO (Continued)

1000255475

Final Count: Not reported
Final Amount: Not reported

Evaluation Action Summary:

Evaluation Date: 20070515
Evaluation Responsible Agency: State
Found Violation: No
Evaluation Type Description: COMPLIANCE EVALUATION INSPECTION ON-SITE
Evaluation Responsible Person Identifier: SED
Evaluation Responsible Sub-Organization: WM
Actual Return to Compliance Date: Not reported
Scheduled Compliance Date: Not reported
Date of Request: Not reported
Date Response Received: Not reported
Request Agency: Not reported
Former Citation: Not reported

FINDS:

Registry ID: 110001020975

Click Here:

Environmental Interest/Information System:

RCRAInfo is a national information system that supports the Resource Conservation and Recovery Act (RCRA) program through the tracking of events and activities related to facilities that generate, transport, and treat, store, or dispose of hazardous waste. RCRAInfo allows RCRA program staff to track the notification, permit, compliance, and corrective action activities required under RCRA.

PA-EFACTS (Pennsylvania - Environmental Facility Application Compliance Tracking System) is a Department-wide database that provides a holistic view of clients and sites (including facilities) that DEP regulates.

[Click this hyperlink](#) while viewing on your computer to access additional FINDS: detail in the EDR Site Report.

ECHO:

Envid: 1000255475
Registry ID: 110001020975
DFR URL: <http://echo.epa.gov/detailed-facility-report?fid=110001020975>
Name: STEIN SEAL CO
Address: 2911 NORTH 20TH ST
City,State,Zip: PHILADELPHIA, PA 19132

O64
SSE
1/8-1/4
0.248 mi.
1309 ft.

STEIN SEAL CO
2911 N 20TH ST
PHILADELPHIA, PA 19132
Site 3 of 4 in cluster O

PA MANIFEST **S116739353**
N/A

Relative:
Lower

Manifest Details:
Year: 2013
Manifest Number: 006056280FLE
Manifest Type: TSD Copy
Generator EPA Id: PAD982577397
Generator Date: 10/04/2013

Actual:
117 ft.

Map ID
Direction
Distance
Elevation

MAP FINDINGS

Site

Database(s)

EDR ID Number
EPA ID Number

STEIN SEAL CO (Continued)

S116739353

Mailing Address: Not reported
Mailing City,St,Zip: Not reported
Contact Name: Not reported
Contact Phone: 215-256-0201
TSD EPA Id: Not reported
TSD Date: Not reported
TSD Facility Name: Cycle Chem Inc
TSD Facility Address: 550 Industrial Rd
TSD Facility City: Lewisberry
TSD Facility State: PA
Facility Telephone: Not reported
Page Number: 1
Line Number: 2
Waste Number: D002
Container Number: 1
Container Type: Fiberboard or plastic drums, barrels, kegs
Waste Quantity: 400
Unit: Pounds
Handling Code: Not reported
TSP EPA Id: PAD067098822
Date TSP Sig: Not reported

Year: 2013
Manifest Number: 010992812JJK
Manifest Type: TSD Copy
Generator EPA Id: PAD982577397
Generator Date: 06/24/2013
Mailing Address: Not reported
Mailing City,St,Zip: Not reported
Contact Name: Not reported
Contact Phone: 215-256-0201
TSD EPA Id: Not reported
TSD Date: Not reported
TSD Facility Name: Cycle Chem Inc
TSD Facility Address: 550 Industrial Rd
TSD Facility City: Lewisberry
TSD Facility State: PA
Facility Telephone: Not reported
Page Number: 1
Line Number: 1
Waste Number: D002
Container Number: 2
Container Type: Portable tanks
Waste Quantity: 500
Unit: Gallons (liquids only)
Handling Code: Not reported
TSP EPA Id: PAD067098822
Date TSP Sig: Not reported

Year: 2013
Manifest Number: 006056280FLE
Manifest Type: TSD Copy
Generator EPA Id: PAD982577397
Generator Date: 10/04/2013
Mailing Address: Not reported
Mailing City,St,Zip: Not reported
Contact Name: Not reported

Map ID
Direction
Distance
Elevation

MAP FINDINGS

Site

Database(s)

EDR ID Number
EPA ID Number

STEIN SEAL CO (Continued)

S116739353

Contact Phone: 215-256-0201
TSD EPA Id: Not reported
TSD Date: Not reported
TSD Facility Name: Cycle Chem Inc
TSD Facility Address: 550 Industrial Rd
TSD Facility City: Lewisberry
TSD Facility State: PA
Facility Telephone: Not reported
Page Number: 1
Line Number: 1
Waste Number: D002
Container Number: 1
Container Type: Portable tanks
Waste Quantity: 2000
Unit: Pounds
Handling Code: Not reported
TSP EPA Id: PAD067098822
Date TSP Sig: Not reported

Year: 2013
Manifest Number: 010994485JJK
Manifest Type: TSD Copy
Generator EPA Id: PAD982577397
Generator Date: 08/19/2013
Mailing Address: Not reported
Mailing City,St,Zip: Not reported
Contact Name: Not reported
Contact Phone: 215-256-0201
TSD EPA Id: Not reported
TSD Date: Not reported
TSD Facility Name: Cycle Chem Inc
TSD Facility Address: 550 Industrial Rd
TSD Facility City: Lewisberry
TSD Facility State: PA
Facility Telephone: Not reported
Page Number: 1
Line Number: 1
Waste Number: D002
Container Number: 5
Container Type: Portable tanks
Waste Quantity: 1375
Unit: Gallons (liquids only)
Handling Code: Not reported
TSP EPA Id: PAD067098822
Date TSP Sig: Not reported

Year: 2013
Manifest Number: 000808341VES
Manifest Type: TSD Copy
Generator EPA Id: PAD982577397
Generator Date: 07/02/2013
Mailing Address: Not reported
Mailing City,St,Zip: Not reported
Contact Name: Not reported
Contact Phone: 215-256-0201
TSD EPA Id: Not reported
TSD Date: Not reported

Map ID
Direction
Distance
Elevation

MAP FINDINGS

Site

Database(s)

EDR ID Number
EPA ID Number

STEIN SEAL CO (Continued)

S116739353

TSD Facility Name: Veolia ES Technical Solutions
TSD Facility Address: Highway 73 W
TSD Facility City: Port Arthur
TSD Facility State: TX
Facility Telephone: Not reported
Page Number: 1
Line Number: 1
Waste Number: D003
Container Number: 1
Container Type: Fiberboard or plastic drums, barrels, kegs
Waste Quantity: 150
Unit: Pounds
Handling Code: Not reported
TSP EPA Id: TXD000838896
Date TSP Sig: Not reported

Year: 2013
Manifest Number: 010992570JJK
Manifest Type: TSD Copy
Generator EPA Id: PAD982577397
Generator Date: 05/23/2013
Mailing Address: Not reported
Mailing City,St,Zip: Not reported
Contact Name: Not reported
Contact Phone: 215-256-0201
TSD EPA Id: Not reported
TSD Date: Not reported
TSD Facility Name: Cycle Chem Inc
TSD Facility Address: 550 Industrial Rd
TSD Facility City: Lewisberry
TSD Facility State: PA
Facility Telephone: Not reported
Page Number: 1
Line Number: 3
Waste Number: D002
Container Number: 1
Container Type: Portable tanks
Waste Quantity: 275
Unit: Gallons (liquids only)
Handling Code: Not reported
TSP EPA Id: PAD067098822
Date TSP Sig: Not reported

Year: 2013
Manifest Number: 000808341VES
Manifest Type: TSD Copy
Generator EPA Id: PAD982577397
Generator Date: 07/02/2013
Mailing Address: Not reported
Mailing City,St,Zip: Not reported
Contact Name: Not reported
Contact Phone: 215-256-0201
TSD EPA Id: Not reported
TSD Date: Not reported
TSD Facility Name: Veolia ES Technical Solutions
TSD Facility Address: Highway 73 W
TSD Facility City: Port Arthur

Map ID
Direction
Distance
Elevation

MAP FINDINGS

Site

Database(s)

EDR ID Number
EPA ID Number

STEIN SEAL CO (Continued)

S116739353

TSD Facility State: TX
Facility Telephone: Not reported
Page Number: 1
Line Number: 1
Waste Number: D002
Container Number: 1
Container Type: Fiberboard or plastic drums, barrels, kegs
Waste Quantity: 150
Unit: Pounds
Handling Code: Not reported
TSP EPA Id: TXD000838896
Date TSP Sig: Not reported

Year: 2013
Manifest Number: 010992812JJK
Manifest Type: TSD Copy
Generator EPA Id: PAD982577397
Generator Date: 06/24/2013
Mailing Address: Not reported
Mailing City,St,Zip: Not reported
Contact Name: Not reported
Contact Phone: 215-256-0201
TSD EPA Id: Not reported
TSD Date: Not reported
TSD Facility Name: Cycle Chem Inc
TSD Facility Address: 550 Industrial Rd
TSD Facility City: Lewisberry
TSD Facility State: PA
Facility Telephone: Not reported
Page Number: 1
Line Number: 2
Waste Number: D002
Container Number: 1
Container Type: Fiberboard or plastic drums, barrels, kegs
Waste Quantity: 50
Unit: Gallons (liquids only)
Handling Code: Not reported
TSP EPA Id: PAD067098822
Date TSP Sig: Not reported

Year: 2013
Manifest Number: 010992570JJK
Manifest Type: TSD Copy
Generator EPA Id: PAD982577397
Generator Date: 05/23/2013
Mailing Address: Not reported
Mailing City,St,Zip: Not reported
Contact Name: Not reported
Contact Phone: 215-256-0201
TSD EPA Id: Not reported
TSD Date: Not reported
TSD Facility Name: Cycle Chem Inc
TSD Facility Address: 550 Industrial Rd
TSD Facility City: Lewisberry
TSD Facility State: PA
Facility Telephone: Not reported
Page Number: 1

Map ID
 Direction
 Distance
 Elevation

MAP FINDINGS

Site

Database(s)

EDR ID Number
 EPA ID Number

STEIN SEAL CO (Continued)

S116739353

Line Number: 1
 Waste Number: D002
 Container Number: 1
 Container Type: Fiberboard or plastic drums, barrels, kegs
 Waste Quantity: 20
 Unit: Gallons (liquids only)
 Handling Code: Not reported
 TSP EPA Id: PAD067098822
 Date TSP Sig: Not reported

Year: 2013
 Manifest Number: 010992570JJK
 Manifest Type: TSD Copy
 Generator EPA Id: PAD982577397
 Generator Date: 05/23/2013
 Mailing Address: Not reported
 Mailing City,St,Zip: Not reported
 Contact Name: Not reported
 Contact Phone: 215-256-0201
 TSD EPA Id: Not reported
 TSD Date: Not reported
 TSD Facility Name: Cycle Chem Inc
 TSD Facility Address: 550 Industrial Rd
 TSD Facility City: Lewisberry
 TSD Facility State: PA
 Facility Telephone: Not reported
 Page Number: 1
 Line Number: 2
 Waste Number: D002
 Container Number: 2
 Container Type: Portable tanks
 Waste Quantity: 500
 Unit: Gallons (liquids only)
 Handling Code: Not reported
 TSP EPA Id: PAD067098822
 Date TSP Sig: Not reported

[Click this hyperlink](#) while viewing on your computer to access
 1 additional PA_MANIFEST: record(s) in the EDR Site Report.

O65
SSE
1/8-1/4
0.248 mi.
1309 ft.

BISSINGER & STEIN
2911 N 20TH ST
PHILADELPHIA, PA 19132
Site 4 of 4 in cluster O

PA AST U003215359
N/A

Relative:
Lower
Actual:
117 ft.

AST:
 Name: BISSINGER & STEIN
 Address: 2911 N 20TH ST
 City,State,Zip: PHILADELPHIA, PA 19132
 Site ID: 587695
 Client Id: 170402
 Other Id: 51-44417
 Mailing Name: BISSINGER & STEIN
 Mailing Address: PO BOX 316
 Mailing Address: 1500 INDUSTRIAL BLVD
 Mailing City,St,Zip: KULPSVILLE, PA 19443-0316
 Municipality: Philadelphia

Map ID
Direction
Distance
Elevation

MAP FINDINGS

Site

Database(s)

EDR ID Number
EPA ID Number

BISSINGER & STEIN (Continued)

U003215359

Region Name: EP SE Rgnl Off Norristown
Tank Seq Num: 001A
Tank Status: Currently In Use
Tank Capacity: 500
Substance: Other
Date Installed: 04/01/1987
Tank Code: AST
Inspection Code: Not reported
Tank Last Inspected: Not reported
Registration Expiration Date: 02/04/2022
Decode for Tstatus: Currently In Use
Decode for Substance: Other

P66
East
1/8-1/4
0.250 mi.
1319 ft.

REMINGTON RAND UNIVAC
19TH & ALLEGHENY
PHILADELPHIA, PA 19132

SEMS-ARCHIVE 1003006257
PAD980539621

Site 1 of 5 in cluster P

Relative:
Lower
Actual:
116 ft.

SEMS Archive:
Site ID: 0301355
EPA ID: PAD980539621
Name: REMINGTON RAND UNIVAC
Address: 19TH & ALLEGHENY
Address 2: Not reported
City,State,Zip: PHILADELPHIA, PA 19132
Cong District: 01
FIPS Code: 42101
FF: N
NPL: Not on the NPL
Non NPL Status: Addressed as Part of Another non-NPL Site

SEMS Archive Detail:

Region: 03
Site ID: 0301355
EPA ID: PAD980539621
Site Name: REMINGTON RAND UNIVAC
NPL: N
FF: N
OU: 00
Action Code: VS
Action Name: ARCH SITE
SEQ: 1
Start Date: Not reported
Finish Date: 1987-10-15 04:00:00
Qual: Not reported
Current Action Lead: EPA Perf In-Hse

Region: 03
Site ID: 0301355
EPA ID: PAD980539621
Site Name: REMINGTON RAND UNIVAC
NPL: N
FF: N
OU: 00
Action Code: PA
Action Name: PA

Map ID
 Direction
 Distance
 Elevation

MAP FINDINGS

Site

Database(s)

EDR ID Number
 EPA ID Number

REMINGTON RAND UNIVAC (Continued)

1003006257

SEQ: 1
 Start Date: 1987-05-15 04:00:00
 Finish Date: 1987-10-15 04:00:00
 Qual: N
 Current Action Lead: EPA Perf

Region: 03
 Site ID: 0301355
 EPA ID: PAD980539621
 Site Name: REMINGTON RAND UNIVAC
 NPL: N
 FF: N
 OU: 00
 Action Code: DS
 Action Name: DISCVRY
 SEQ: 1
 Start Date: 1981-06-01 04:00:00
 Finish Date: 1981-06-01 04:00:00
 Qual: Not reported
 Current Action Lead: EPA Perf

P67
East
1/4-1/2
0.253 mi.
1336 ft.

1900 W ALLEGHENY AVE
1900 W ALLEGHENY AVE
PHILADELPHIA, PA 19132
Site 2 of 5 in cluster P

PA AUL S113738267
PA VCP N/A

Relative:
Lower
Actual:
115 ft.

AUL:
 Name: 1900 W ALLEGHENY AVE
 Address: 1900 W ALLEGHENY AVE
 City,State,Zip: PHILADELPHIA, PA 19132
 Facility Id: 765076
 Primary Facility Type: Land Recycling and Cleanup Locator
 Latitude: Not reported
 Longitude: Not reported
 Region: Southeast Region
 Client Id: Not reported
 Client Name: Not reported
 Incident Id / Name Description: N/A
 Remediation Id: 43898
 Remediation Received Date: 11/21/2013
 Address: 1900 W ALLEGHENY AVE PHILADELPHIA, PA 19132
 AUL Code: ENVIRONMENTAL COVENANT
 Received Date: 09/09/2020
 Action Date: 10/21/2020
 Action: DEP SIGNED
 Recorded Date: 11/19/2020
 Terminated Date: Not reported
 Amended Date: Not reported
 Activity Use Limitation Code: Not reported
 Activity Use Limitation Desc: Not reported
 Aul Comment: Not reported
 Internal Use EDR Field: Not reported

VCP:
 Name: 1900 W ALLEGHENY AVE

Map ID
Direction
Distance
Elevation

MAP FINDINGS

Site

Database(s)

EDR ID Number
EPA ID Number

1900 W ALLEGHENY AVE (Continued)

S113738267

Address: 1900 W ALLEGHENY AVE
City,State,Zip: PHILADELPHIA, PA 19132

Cleanup Records:

Municipality: Philadelphia City
Region: Southeast Region
Category Desc: Inorganics
Type: Site In Progress
LRP Activity Number: 45134
Remediation: Statewide Health Standard
Activity: Not reported
Date Approved: Not reported
Date Received: 05/10/2013
Date Nonuse: Not reported
ICS Code: Not reported
Media: Groundwater
Latitude: 40.001927000000002
Longitude: -75.160337999999996

Name: 1900 W ALLEGHENY AVE
Address: 1900 W ALLEGHENY AVE
City,State,Zip: PHILADELPHIA, PA 19132
Municipality: Philadelphia City
Region: Southeast Region
Category Desc: Inorganics
Type: Site In Progress
LRP Activity Number: 45134
Remediation: Statewide Health Standard
Activity: Not reported
Date Approved: Not reported
Date Received: 05/10/2013
Date Nonuse: Not reported
ICS Code: Not reported
Media: Soil
Latitude: 40.001927000000002
Longitude: -75.160337999999996

Name: 1900 W ALLEGHENY AVE
Address: 1900 W ALLEGHENY AVE
City,State,Zip: PHILADELPHIA, PA 19132
Municipality: Philadelphia City
Region: Southeast Region
Category Desc: PAH
Type: Site In Progress
LRP Activity Number: 45134
Remediation: Statewide Health Standard
Activity: Not reported
Date Approved: Not reported
Date Received: 05/10/2013
Date Nonuse: Not reported
ICS Code: Not reported
Media: Groundwater
Latitude: 40.001927000000002
Longitude: -75.160337999999996

Name: 1900 W ALLEGHENY AVE
Address: 1900 W ALLEGHENY AVE
City,State,Zip: PHILADELPHIA, PA 19132

Map ID
Direction
Distance
Elevation

MAP FINDINGS

Site

Database(s)

EDR ID Number
EPA ID Number

1900 W ALLEGHENY AVE (Continued)

S113738267

Municipality: Philadelphia City
Region: Southeast Region
Category Desc: PAH
Type: Site In Progress
LRP Activity Number: 45134
Remediation: Statewide Health Standard
Activity: Not reported
Date Approved: Not reported
Date Received: 05/10/2013
Date Nonuse: Not reported
ICS Code: Not reported
Media: Soil
Latitude: 40.001927000000002
Longitude: -75.160337999999996

Name: 1900 W ALLEGHENY AVE
Address: 1900 W ALLEGHENY AVE
City,State,Zip: PHILADELPHIA, PA 19132
Municipality: Philadelphia City
Region: Southeast Region
Category Desc: PAH
Type: Complete Sites
LRP Activity Number: 45780
Remediation: Site-Specific Standard
Activity: YES
Date Approved: 09/27/2019
Date Received: Not reported
Date Nonuse: Not reported
ICS Code: Not reported
Media: Soil
Latitude: 40.001927000000002
Longitude: -75.160337999999996

Name: 1900 W ALLEGHENY AVE
Address: 1900 W ALLEGHENY AVE
City,State,Zip: PHILADELPHIA, PA 19132
Municipality: Philadelphia City
Region: Southeast Region
Category Desc: Inorganics
Type: Site In Progress
LRP Activity Number: 45135
Remediation: Site-Specific Standard
Activity: Not reported
Date Approved: Not reported
Date Received: 05/10/2013
Date Nonuse: Not reported
ICS Code: Not reported
Media: Soil
Latitude: 40.001927000000002
Longitude: -75.160337999999996

Name: 1900 W ALLEGHENY AVE
Address: 1900 W ALLEGHENY AVE
City,State,Zip: PHILADELPHIA, PA 19132
Municipality: Philadelphia City
Region: Southeast Region
Category Desc: PAH

Map ID
Direction
Distance
Elevation

MAP FINDINGS

Site

Database(s)

EDR ID Number
EPA ID Number

1900 W ALLEGHENY AVE (Continued)

S113738267

Type: Site In Progress
LRP Activity Number: 45135
Remediation: Site-Specific Standard
Activity: Not reported
Date Approved: Not reported
Date Received: 05/10/2013
Date Nonuse: Not reported
ICS Code: Not reported
Media: Groundwater
Latitude: 40.001927000000002
Longitude: -75.160337999999996

Name: 1900 W ALLEGHENY AVE
Address: 1900 W ALLEGHENY AVE
City,State,Zip: PHILADELPHIA, PA 19132
Municipality: Philadelphia City
Region: Southeast Region
Category Desc: PAH

Type: Site In Progress
LRP Activity Number: 45135
Remediation: Site-Specific Standard
Activity: Not reported
Date Approved: Not reported
Date Received: 05/10/2013
Date Nonuse: Not reported
ICS Code: Not reported
Media: Soil
Latitude: 40.001927000000002
Longitude: -75.160337999999996

Name: 1900 W ALLEGHENY AVE
Address: 1900 W ALLEGHENY AVE
City,State,Zip: PHILADELPHIA, PA 19132
Municipality: Philadelphia City
Region: Southeast Region
Category Desc: Inorganics

Type: Complete Sites
LRP Activity Number: 45780
Remediation: Site-Specific Standard
Activity: YES
Date Approved: 09/27/2019
Date Received: Not reported
Date Nonuse: Not reported
ICS Code: Not reported
Media: Soil
Latitude: 40.001927000000002
Longitude: -75.160337999999996

Name: 1900 W ALLEGHENY AVE
Address: 1900 W ALLEGHENY AVE
City,State,Zip: PHILADELPHIA, PA 19132

Activity:
Activity ID: 765076, 765076, 765076, 765076, 765076, 765076, 765076, 765076,
765076, 765076,
Municipality: Philadelphia City
Region: Southeast Region
Category Desc: Inorganics

Map ID
Direction
Distance
Elevation

MAP FINDINGS

Site

Database(s)

EDR ID Number
EPA ID Number

1900 W ALLEGHENY AVE (Continued)

S113738267

Type: Site In Progress
LRP Activity Number: 45135
Remediation: Site-Specific Standard
Activity: Not reported
Date Approved: Not reported
Date Received: 05/10/2013
Date Nonuse: Not reported
ICS Code: Not reported
Media: Groundwater
Latitude: 40.001927000000002
Longitude: -75.160337999999996

P68
East
1/4-1/2
0.266 mi.
1403 ft.

LENAS INVESTMENT
1843 W ALLEGHENY AVE
PHILADELPHIA, PA

PA UNREG LTANKS S105919630
N/A

Site 3 of 5 in cluster P

Relative:
Lower

UNREG LTANKS:

Region: South East
Contaminant: BTEX
Closed: Not reported
Class: Cleanup of Tanks using authorities other than Act 32

Actual:
113 ft.

P69
East
1/4-1/2
0.270 mi.
1424 ft.

DEVON SELF STORAGE
1831 W ALLEGHENY AVE
PHILADELPHIA, PA 19132

PA VCP S107417627
N/A

Site 4 of 5 in cluster P

Relative:
Lower

VCP:

Name: DEVON SELF STORAGE
Address: 1831 W ALLEGHENY AVE
City,State,Zip: PHILADELPHIA, PA 19132

Actual:
113 ft.

Cleanup Records:

Municipality: Philadelphia City
Region: Southeast Region
Category Desc: Fuel Oil No 4
Type: Complete Sites
LRP Activity Number: 34965
Remediation: Statewide Health Standard
Activity: NO
Date Approved: 02/27/2006
Date Received: Not reported
Date Nonuse: Not reported
ICS Code: Not reported
Media: Soil
Latitude: 40.002972
Longitude: -75.160172000000003

Name: DEVON SELF STORAGE
Address: 1831 W ALLEGHENY AVE
City,State,Zip: PHILADELPHIA, PA 19132

Activity:

Activity ID: 662401, 662401,

Map ID
 Direction
 Distance
 Elevation

MAP FINDINGS

Site

Database(s)

EDR ID Number
 EPA ID Number

DEVON SELF STORAGE (Continued)

S107417627

Municipality: Philadelphia City
 Region: Southeast Region
 Category Desc: Fuel Oil No 2
 Type: Complete Sites
 LRP Activity Number: 34965
 Remediation: Statewide Health Standard
 Activity: NO
 Date Approved: 02/27/2006
 Date Received: Not reported
 Date Nonuse: Not reported
 ICS Code: Not reported
 Media: Soil
 Latitude: 40.002972
 Longitude: -75.160172000000003

N70
NNW
 1/4-1/2
 0.273 mi.
 1440 ft.

3300 STOKEY
3300 STOKEY
PHILADELPHIA, PA 19144
Site 2 of 2 in cluster N

US BROWNFIELDS 1023618768
FINDS N/A

Relative:
Higher

US BROWNFIELDS:
 Name: 3300 STOKEY
 Address: 3300 STOKEY
 City,State,Zip: PHILADELPHIA, PA 19144
 Recipient Name: Philadelphia City Planning Commission
 Grant Type: Assessment
 Property Number: -
 Parcel size: -
 Latitude: 40.04232
 Longitude: -75.164599
 HCM Label: -
 Map Scale: -
 Point of Reference: -
 Highlights: -
 Datum: -
 Acres Property ID: 13384
 IC Data Access: -
 Start Date: -
 Redev Completion Date: -
 Completed Date: -
 Acres Cleaned Up: -
 Cleanup Funding: -
 Cleanup Funding Source: -
 Assessment Funding: -
 Assessment Funding Source: -
 Redevelopment Funding: -
 Redev. Funding Source: -
 Redev. Funding Entity Name: -
 Redevelopment Start Date: -
 Assessment Funding Entity: -
 Cleanup Funding Entity: -
 Grant Type: -
 Accomplishment Type: -
 Accomplishment Count: -
 Cooperative Agreement Number: 99327201
 Start Date: -
 Ownership Entity: -

Actual:
140 ft.

Map ID
Direction
Distance
Elevation

MAP FINDINGS

Site

Database(s)

EDR ID Number
EPA ID Number

3300 STOKEY (Continued)

1023618768

Completion Date: -
Current Owner: -
Did Owner Change: -
Cleanup Required: -
Video Available: -
Photo Available: -
Institutional Controls Required: -
IC Category Proprietary Controls: -
IC Cat. Info. Devices: -
IC Cat. Gov. Controls: -
IC Cat. Enforcement Permit Tools: -
IC in place date: -
IC in place: U
State/tribal program date: -
State/tribal program ID: -
State/tribal NFA date: -
Air cleaned: -
Asbestos found: -
Asbestos cleaned: -
Controlled substance found: -
Controlled substance cleaned: -
Drinking water affected: -
Drinking water cleaned: -
Groundwater affected: -
Groundwater cleaned: -
Lead contaminant found: -
Lead cleaned up: -
No media affected: -
Unknown media affected: -
Other cleaned up: -
Other metals found: -
Other metals cleaned: -
Other contaminants found: -
Other contaminants found description: -
PAHs found: -
PAHs cleaned up: -
PCBs found: -
PCBs cleaned up: -
Petro products found: -
Petro products cleaned: -
Sediments found: -
Sediments cleaned: -
Soil affected: -
Soil cleaned up: -
Surface water cleaned: -
VOCs found: -
VOCs cleaned: -
Cleanup other description: -
Num. of cleanup and re-dev. jobs: -
Past use greenspace acreage: -
Past use residential acreage: -
Surface Water: -
Past use commercial acreage: -
Past use industrial acreage: -
Future use greenspace acreage: -
Future use residential acreage: -
Future use commercial acreage: -

Map ID
Direction
Distance
Elevation

MAP FINDINGS

Site

Database(s)

EDR ID Number
EPA ID Number

3300 STOKEY (Continued)

1023618768

Future use industrial acreage:	-
Superfund Fed. landowner flag:	-
Arsenic cleaned up:	-
Cadmium cleaned up:	-
Chromium cleaned up:	-
Copper cleaned up:	-
Iron cleaned up:	-
mercury cleaned up:	-
Nickel Cleaned Up:	-
No clean up:	-
Pesticides cleaned up:	-
Selenium cleaned up:	-
SVOCs cleaned up:	-
Unknown clean up:	-
Arsenic contaminant found:	-
Cadmium contaminant found:	-
Chromium contaminant found:	-
Copper contaminant found:	-
Iron contaminant found:	-
Mercury contaminant found:	-
Nickel contaminant found:	-
No contaminant found:	-
Pesticides contaminant found:	-
Selenium contaminant found:	-
SVOCs contaminant found:	-
Unknown contaminant found:	-
Future Use: Multistory	-
Media affected Bluiding Material:	-
Media affected indoor air:	-
Building material media cleaned up:	-
Indoor air media cleaned up:	-
Unknown media cleaned up:	-
Past Use: Multistory	-
Property Description:	-
Below Poverty Number:	3665
Below Poverty Percent:	34.6
Meidan Income:	6150
Meidan Income Number:	6333
Meidan Income Percent:	59.78
Vacant Housing Number:	1189
Vacant Housing Percent:	22.04
Unemployed Number:	912
Unemployed Percent:	8.61

FINDS:

Registry ID: 110060871604

Click Here:

Environmental Interest/Information System:

US EPA Assessment, Cleanup and Redevelopment Exchange System (ACRES) is an federal online database for Brownfields Grantees to electronically submit data directly to EPA.

[Click this hyperlink](#) while viewing on your computer to access additional FINDS: detail in the EDR Site Report.

Map ID
 Direction
 Distance
 Elevation

MAP FINDINGS

Site

Database(s)

EDR ID Number
 EPA ID Number

71
 SE
 1/4-1/2
 0.281 mi.
 1486 ft.

HENSHELL CORPORATION
2922 NORTH 19TH STREET
PHILADELPHIA, PA 19132

SEMS 1000447703
RCRA NonGen / NLR PAD987283520
PRP

Relative:
Lower
Actual:
117 ft.

SEMS:
 Site ID: 0304219
 EPA ID: PAD987283520
 Name: HENSHELL CORPORATION
 Address: 2922 NORTH 19TH STREET
 Address 2: Not reported
 City,State,Zip: PHILADELPHIA, PA 19132
 Cong District: 01
 FIPS Code: 42101
 Latitude: Not reported
 Longitude: Not reported
 FF: N
 NPL: Not on the NPL
 Non NPL Status: NFRAP-Site does not qualify for the NPL based on existing information

SEMS Detail:

Region: 03
 Site ID: 0304219
 EPA ID: PAD987283520
 Site Name: HENSHELL CORPORATION
 NPL: N
 FF: N
 OU: 00
 Action Code: RS
 Action Name: RV ASSESS
 SEQ: 1
 Start Date: 1990-10-01 04:00:00
 Finish Date: 1990-10-02 04:00:00
 Qual: Not reported
 Current Action Lead: EPA Perf

Region: 03
 Site ID: 0304219
 EPA ID: PAD987283520
 Site Name: HENSHELL CORPORATION
 NPL: N
 FF: N
 OU: 00
 Action Code: AR
 Action Name: ADMIN REC
 SEQ: 1
 Start Date: 1991-01-14 05:00:00
 Finish Date: Not reported
 Qual: V
 Current Action Lead: EPA Perf

Region: 03
 Site ID: 0304219
 EPA ID: PAD987283520
 Site Name: HENSHELL CORPORATION
 NPL: N
 FF: N
 OU: 00
 Action Code: DS

Map ID
Direction
Distance
Elevation

MAP FINDINGS

Site

Database(s)

EDR ID Number
EPA ID Number

HENSHELL CORPORATION (Continued)

1000447703

Action Name: DISCVRY
SEQ: 1
Start Date: 1990-10-01 04:00:00
Finish Date: 1990-10-01 04:00:00
Qual: Not reported
Current Action Lead: EPA Perf

Region: 03
Site ID: 0304219
EPA ID: PAD987283520
Site Name: HENSHELL CORPORATION
NPL: N
FF: N
OU: 00
Action Code: PA
Action Name: PA
SEQ: 1
Start Date: Not reported
Finish Date: 1992-04-16 04:00:00
Qual: N
Current Action Lead: EPA Perf

Region: 03
Site ID: 0304219
EPA ID: PAD987283520
Site Name: HENSHELL CORPORATION
NPL: N
FF: N
OU: 00
Action Code: BB
Action Name: PRP RV
SEQ: 1
Start Date: 1990-12-13 05:00:00
Finish Date: 1992-09-17 04:00:00
Qual: S
Current Action Lead: EPA Ovrsght

RCRA NonGen / NLR:

Date Form Received by Agency: 20180620
Handler Name: HENSHELL CORP
Handler Address: 2922 N 19TH ST
Handler City,State,Zip: PHILADELPHIA, PA 19132
EPA ID: PAD987283520
Contact Name: Not reported
Contact Address: Not reported
Contact City,State,Zip: Not reported
Contact Telephone: Not reported
Contact Fax: Not reported
Contact Email: Not reported
Contact Title: Not reported
EPA Region: 03
Land Type: Other
Federal Waste Generator Description: Not a generator, verified
Non-Notifier: Not reported
Biennial Report Cycle: Not reported
Accessibility: Not reported

Map ID
 Direction
 Distance
 Elevation

MAP FINDINGS

Site

Database(s)

EDR ID Number
 EPA ID Number

HENSHELL CORPORATION (Continued)

1000447703

Active Site Indicator:	Not reported
State District Owner:	PA
State District:	1
Mailing Address:	Not reported
Mailing City,State,Zip:	Not reported
Owner Name:	Not reported
Owner Type:	Not reported
Operator Name:	Not reported
Operator Type:	Not reported
Short-Term Generator Activity:	No
Importer Activity:	No
Mixed Waste Generator:	No
Transporter Activity:	No
Transfer Facility Activity:	No
Recycler Activity with Storage:	No
Small Quantity On-Site Burner Exemption:	No
Smelting Melting and Refining Furnace Exemption:	No
Underground Injection Control:	No
Off-Site Waste Receipt:	No
Universal Waste Indicator:	No
Universal Waste Destination Facility:	No
Federal Universal Waste:	No
Active Site Fed-Reg Treatment Storage and Disposal Facility:	Not reported
Active Site Converter Treatment storage and Disposal Facility:	Not reported
Active Site State-Reg Treatment Storage and Disposal Facility:	Not reported
Active Site State-Reg Handler:	---
Federal Facility Indicator:	Not reported
Hazardous Secondary Material Indicator:	NN
Sub-Part K Indicator:	Not reported
Commercial TSD Indicator:	No
Treatment Storage and Disposal Type:	Not reported
2018 GPRC Permit Baseline:	Not on the Baseline
2018 GPRC Renewals Baseline:	Not on the Baseline
Permit Renewals Workload Universe:	Not reported
Permit Workload Universe:	Not reported
Permit Progress Universe:	Not reported
Post-Closure Workload Universe:	Not reported
Closure Workload Universe:	Not reported
202 GPRC Corrective Action Baseline:	No
Corrective Action Workload Universe:	No
Subject to Corrective Action Universe:	No
Non-TSDs Where RCRA CA has Been Imposed Universe:	No
TSDs Potentially Subject to CA Under 3004 (u)/(v) Universe:	No
TSDs Only Subject to CA under Discretionary Auth Universe:	No
Corrective Action Priority Ranking:	No NCAPS ranking
Environmental Control Indicator:	No
Institutional Control Indicator:	No
Human Exposure Controls Indicator:	N/A
Groundwater Controls Indicator:	N/A
Operating TSDF Universe:	Not reported
Full Enforcement Universe:	Not reported
Significant Non-Complier Universe:	No
Unaddressed Significant Non-Complier Universe:	No
Addressed Significant Non-Complier Universe:	No
Significant Non-Complier With a Compliance Schedule Universe:	No
Financial Assurance Required:	Not reported
Handler Date of Last Change:	20180702

Map ID
Direction
Distance
Elevation

MAP FINDINGS

Site

Database(s)

EDR ID Number
EPA ID Number

HENSHELL CORPORATION (Continued)

1000447703

Recognized Trader-Importer:	No
Recognized Trader-Exporter:	No
Importer of Spent Lead Acid Batteries:	No
Exporter of Spent Lead Acid Batteries:	No
Recycler Activity Without Storage:	No
Manifest Broker:	No
Sub-Part P Indicator:	No

Hazardous Waste Summary:

Waste Code:	D001
Waste Description:	IGNITABLE WASTE

Waste Code:	D007
Waste Description:	CHROMIUM

Waste Code:	D008
Waste Description:	LEAD

Waste Code:	F005
Waste Description:	THE FOLLOWING SPENT NONHALOGENATED SOLVENTS: TOLUENE, METHYL ETHYL KETONE, CARBON DISULFIDE, ISOBUTANOL, PYRIDINE, BENZENE, 2-ETHOXYETHANOL, AND 2-NITROPROPANE; ALL SPENT SOLVENT MIXTURES/BLENDS CONTAINING, BEFORE USE, A TOTAL OF TEN PERCENT OR MORE (BY VOLUME) OF ONE OR MORE OF THE ABOVE NONHALOGENATED SOLVENTS OR THOSE SOLVENTS LISTED IN F001, F002, OR F004; AND STILL BOTTOMS FROM THE RECOVERY OF THESE SPENT SOLVENTS AND SPENT SOLVENT MIXTURES.

Handler - Owner Operator:

Owner/Operator Indicator:	Operator
Owner/Operator Name:	OPERNAME
Legal Status:	Private
Date Became Current:	Not reported
Date Ended Current:	Not reported
Owner/Operator Address:	OPERSTREET
Owner/Operator City,State,Zip:	OPERCITY, AK 99999
Owner/Operator Telephone:	215-555-1212
Owner/Operator Telephone Ext:	Not reported
Owner/Operator Fax:	Not reported
Owner/Operator Email:	Not reported

Owner/Operator Indicator:	Owner
Owner/Operator Name:	P ISENBERG
Legal Status:	Private
Date Became Current:	Not reported
Date Ended Current:	Not reported
Owner/Operator Address:	7908 HIDDEN LANE
Owner/Operator City,State,Zip:	ELKINS PARK, PA 19117
Owner/Operator Telephone:	215-782-1549
Owner/Operator Telephone Ext:	Not reported
Owner/Operator Fax:	Not reported
Owner/Operator Email:	Not reported

Historic Generators:

Receive Date:	20061216
Handler Name:	HENSHELL CORP

Map ID
Direction
Distance
Elevation

MAP FINDINGS

Site

Database(s)

EDR ID Number
EPA ID Number

HENSHELL CORPORATION (Continued)

1000447703

Federal Waste Generator Description: Small Quantity Generator
State District Owner: PA
Large Quantity Handler of Universal Waste: No
Recognized Trader Importer: No
Recognized Trader Exporter: No
Spent Lead Acid Battery Importer: No
Spent Lead Acid Battery Exporter: No
Current Record: No
Non Storage Recycler Activity: Not reported
Electronic Manifest Broker: Not reported

Receive Date: 20180620
Handler Name: HENSHELL CORP
Federal Waste Generator Description: Not a generator, verified
State District Owner: PA
Large Quantity Handler of Universal Waste: No
Recognized Trader Importer: No
Recognized Trader Exporter: No
Spent Lead Acid Battery Importer: No
Spent Lead Acid Battery Exporter: No
Current Record: Yes
Non Storage Recycler Activity: Not reported
Electronic Manifest Broker: Not reported

Receive Date: 19900719
Handler Name: HENSHELL CORP
Federal Waste Generator Description: Small Quantity Generator
State District Owner: PA
Large Quantity Handler of Universal Waste: No
Recognized Trader Importer: No
Recognized Trader Exporter: No
Spent Lead Acid Battery Importer: No
Spent Lead Acid Battery Exporter: No
Current Record: No
Non Storage Recycler Activity: Not reported
Electronic Manifest Broker: Not reported

Receive Date: 19920721
Handler Name: HENSHELL CORPORATION
Federal Waste Generator Description: Large Quantity Generator
State District Owner: PA
Large Quantity Handler of Universal Waste: No
Recognized Trader Importer: No
Recognized Trader Exporter: No
Spent Lead Acid Battery Importer: No
Spent Lead Acid Battery Exporter: No
Current Record: No
Non Storage Recycler Activity: Not reported
Electronic Manifest Broker: Not reported

Receive Date: 19940208
Handler Name: HENSHELL CORPORATION
Federal Waste Generator Description: Large Quantity Generator
State District Owner: PA
Large Quantity Handler of Universal Waste: No
Recognized Trader Importer: No
Recognized Trader Exporter: No

Map ID
Direction
Distance
Elevation

MAP FINDINGS

Site

Database(s)

EDR ID Number
EPA ID Number

HENSHELL CORPORATION (Continued)

1000447703

Spent Lead Acid Battery Importer: No
Spent Lead Acid Battery Exporter: No
Current Record: No
Non Storage Recycler Activity: Not reported
Electronic Manifest Broker: Not reported

Receive Date: 19960226
Handler Name: HENSHELL CORP
Federal Waste Generator Description: Large Quantity Generator
State District Owner: PA
Large Quantity Handler of Universal Waste: No
Recognized Trader Importer: No
Recognized Trader Exporter: No
Spent Lead Acid Battery Importer: No
Spent Lead Acid Battery Exporter: No
Current Record: No
Non Storage Recycler Activity: Not reported
Electronic Manifest Broker: Not reported

Receive Date: 19990108
Handler Name: HENSHELL CORP
Federal Waste Generator Description: Large Quantity Generator
State District Owner: PA
Large Quantity Handler of Universal Waste: No
Recognized Trader Importer: No
Recognized Trader Exporter: No
Spent Lead Acid Battery Importer: No
Spent Lead Acid Battery Exporter: No
Current Record: No
Non Storage Recycler Activity: Not reported
Electronic Manifest Broker: Not reported

List of NAICS Codes and Descriptions:

NAICS Code: 33991
NAICS Description: JEWELRY AND SILVERWARE MANUFACTURING

Facility Has Received Notices of Violation:

Found Violation: No
Agency Which Determined Violation: Not reported
Violation Short Description: Not reported
Date Violation was Determined: Not reported
Actual Return to Compliance Date: Not reported
Return to Compliance Qualifier: Not reported
Violation Responsible Agency: Not reported
Scheduled Compliance Date: Not reported
Enforcement Identifier: Not reported
Date of Enforcement Action: Not reported
Enforcement Responsible Agency: Not reported
Enforcement Docket Number: Not reported
Enforcement Attorney: Not reported
Corrective Action Component: Not reported
Appeal Initiated Date: Not reported
Appeal Resolution Date: Not reported
Disposition Status Date: Not reported
Disposition Status: Not reported
Disposition Status Description: Not reported

Map ID
Direction
Distance
Elevation

MAP FINDINGS

Site

Database(s)

EDR ID Number
EPA ID Number

HENSHELL CORPORATION (Continued)

1000447703

Consent/Final Order Sequence Number: Not reported
Consent/Final Order Respondent Name: Not reported
Consent/Final Order Lead Agency: Not reported
Enforcement Type: Not reported
Enforcement Responsible Person: Not reported
Enforcement Responsible Sub-Organization: Not reported
SEP Sequence Number: Not reported
SEP Expenditure Amount: Not reported
SEP Scheduled Completion Date: Not reported
SEP Actual Date: Not reported
SEP Defaulted Date: Not reported
SEP Type: Not reported
SEP Type Description: Not reported
Proposed Amount: Not reported
Final Monetary Amount: Not reported
Paid Amount: Not reported
Final Count: Not reported
Final Amount: Not reported

Found Violation: Yes
Agency Which Determined Violation: State
Violation Short Description: Generators - General
Date Violation was Determined: 19901016
Actual Return to Compliance Date: 19910328
Return to Compliance Qualifier: Observed
Violation Responsible Agency: State
Scheduled Compliance Date: Not reported
Enforcement Identifier: 001
Date of Enforcement Action: 19901023
Enforcement Responsible Agency: State
Enforcement Docket Number: Not reported
Enforcement Attorney: Not reported
Corrective Action Component: No
Appeal Initiated Date: Not reported
Appeal Resolution Date: Not reported
Disposition Status Date: Not reported
Disposition Status: Not reported
Disposition Status Description: Not reported

Consent/Final Order Sequence Number: Not reported
Consent/Final Order Respondent Name: Not reported
Consent/Final Order Lead Agency: Not reported
Enforcement Type: WRITTEN INFORMAL
Enforcement Responsible Person: Not reported
Enforcement Responsible Sub-Organization: Not reported
SEP Sequence Number: Not reported
SEP Expenditure Amount: Not reported
SEP Scheduled Completion Date: Not reported
SEP Actual Date: Not reported
SEP Defaulted Date: Not reported
SEP Type: Not reported
SEP Type Description: Not reported
Proposed Amount: Not reported
Final Monetary Amount: Not reported
Paid Amount: Not reported
Final Count: Not reported
Final Amount: Not reported

Map ID
Direction
Distance
Elevation

MAP FINDINGS

Site

Database(s)

EDR ID Number
EPA ID Number

HENSHELL CORPORATION (Continued)

1000447703

Found Violation: Yes
Agency Which Determined Violation: State
Violation Short Description: Generators - General
Date Violation was Determined: 19901016
Actual Return to Compliance Date: 19910619
Return to Compliance Qualifier: Observed
Violation Responsible Agency: State
Scheduled Compliance Date: Not reported
Enforcement Identifier: 001
Date of Enforcement Action: 19901023
Enforcement Responsible Agency: State
Enforcement Docket Number: Not reported
Enforcement Attorney: Not reported
Corrective Action Component: No
Appeal Initiated Date: Not reported
Appeal Resolution Date: Not reported
Disposition Status Date: Not reported
Disposition Status: Not reported
Disposition Status Description: Not reported
Consent/Final Order Sequence Number: Not reported
Consent/Final Order Respondent Name: Not reported
Consent/Final Order Lead Agency: Not reported
Enforcement Type: WRITTEN INFORMAL
Enforcement Responsible Person: Not reported
Enforcement Responsible Sub-Organization: Not reported
SEP Sequence Number: Not reported
SEP Expenditure Amount: Not reported
SEP Scheduled Completion Date: Not reported
SEP Actual Date: Not reported
SEP Defaulted Date: Not reported
SEP Type: Not reported
SEP Type Description: Not reported
Proposed Amount: Not reported
Final Monetary Amount: Not reported
Paid Amount: Not reported
Final Count: Not reported
Final Amount: Not reported

Found Violation: Yes
Agency Which Determined Violation: State
Violation Short Description: Generators - Manifest
Date Violation was Determined: 19931229
Actual Return to Compliance Date: 19940112
Return to Compliance Qualifier: Observed
Violation Responsible Agency: State
Scheduled Compliance Date: 19940112
Enforcement Identifier: 000
Date of Enforcement Action: 19931229
Enforcement Responsible Agency: State
Enforcement Docket Number: Not reported
Enforcement Attorney: Not reported
Corrective Action Component: No
Appeal Initiated Date: Not reported
Appeal Resolution Date: Not reported
Disposition Status Date: Not reported
Disposition Status: Not reported
Disposition Status Description: Not reported

Map ID
Direction
Distance
Elevation

MAP FINDINGS

Site

Database(s)

EDR ID Number
EPA ID Number

HENSHELL CORPORATION (Continued)

1000447703

Consent/Final Order Sequence Number: Not reported
Consent/Final Order Respondent Name: Not reported
Consent/Final Order Lead Agency: Not reported
Enforcement Type: WRITTEN INFORMAL
Enforcement Responsible Person: WJD
Enforcement Responsible Sub-Organization: Not reported
SEP Sequence Number: Not reported
SEP Expenditure Amount: Not reported
SEP Scheduled Completion Date: Not reported
SEP Actual Date: Not reported
SEP Defaulted Date: Not reported
SEP Type: Not reported
SEP Type Description: Not reported
Proposed Amount: Not reported
Final Monetary Amount: Not reported
Paid Amount: Not reported
Final Count: Not reported
Final Amount: Not reported

Found Violation: Yes
Agency Which Determined Violation: State
Violation Short Description: Generators - General
Date Violation was Determined: 19910619
Actual Return to Compliance Date: 19931229
Return to Compliance Qualifier: Observed
Violation Responsible Agency: State
Scheduled Compliance Date: Not reported
Enforcement Identifier: 005
Date of Enforcement Action: 19910703
Enforcement Responsible Agency: State
Enforcement Docket Number: Not reported
Enforcement Attorney: Not reported
Corrective Action Component: No
Appeal Initiated Date: Not reported
Appeal Resolution Date: Not reported
Disposition Status Date: Not reported
Disposition Status: Not reported
Disposition Status Description: Not reported

Consent/Final Order Sequence Number: Not reported
Consent/Final Order Respondent Name: Not reported
Consent/Final Order Lead Agency: Not reported
Enforcement Type: WRITTEN INFORMAL
Enforcement Responsible Person: Not reported
Enforcement Responsible Sub-Organization: Not reported
SEP Sequence Number: Not reported
SEP Expenditure Amount: Not reported
SEP Scheduled Completion Date: Not reported
SEP Actual Date: Not reported
SEP Defaulted Date: Not reported
SEP Type: Not reported
SEP Type Description: Not reported
Proposed Amount: Not reported
Final Monetary Amount: Not reported
Paid Amount: Not reported
Final Count: Not reported
Final Amount: Not reported

Map ID
Direction
Distance
Elevation

MAP FINDINGS

Site

Database(s)

EDR ID Number
EPA ID Number

HENSHELL CORPORATION (Continued)

1000447703

Found Violation: Yes
Agency Which Determined Violation: State
Violation Short Description: Generators - General
Date Violation was Determined: 19910328
Actual Return to Compliance Date: 19910619
Return to Compliance Qualifier: Observed
Violation Responsible Agency: State
Scheduled Compliance Date: Not reported
Enforcement Identifier: 004
Date of Enforcement Action: 19910411
Enforcement Responsible Agency: State
Enforcement Docket Number: Not reported
Enforcement Attorney: Not reported
Corrective Action Component: No
Appeal Initiated Date: Not reported
Appeal Resolution Date: Not reported
Disposition Status Date: Not reported
Disposition Status: Not reported
Disposition Status Description: Not reported
Consent/Final Order Sequence Number: Not reported
Consent/Final Order Respondent Name: Not reported
Consent/Final Order Lead Agency: Not reported
Enforcement Type: WRITTEN INFORMAL
Enforcement Responsible Person: Not reported
Enforcement Responsible Sub-Organization: Not reported
SEP Sequence Number: Not reported
SEP Expenditure Amount: Not reported
SEP Scheduled Completion Date: Not reported
SEP Actual Date: Not reported
SEP Defaulted Date: Not reported
SEP Type: Not reported
SEP Type Description: Not reported
Proposed Amount: Not reported
Final Monetary Amount: Not reported
Paid Amount: Not reported
Final Count: Not reported
Final Amount: Not reported

Found Violation: Yes
Agency Which Determined Violation: State
Violation Short Description: Generators - General
Date Violation was Determined: 19910619
Actual Return to Compliance Date: 19931229
Return to Compliance Qualifier: Observed
Violation Responsible Agency: State
Scheduled Compliance Date: Not reported
Enforcement Identifier: 005
Date of Enforcement Action: 19910703
Enforcement Responsible Agency: State
Enforcement Docket Number: Not reported
Enforcement Attorney: Not reported
Corrective Action Component: No
Appeal Initiated Date: Not reported
Appeal Resolution Date: Not reported
Disposition Status Date: Not reported
Disposition Status: Not reported
Disposition Status Description: Not reported

Map ID
Direction
Distance
Elevation

MAP FINDINGS

Site

Database(s)

EDR ID Number
EPA ID Number

HENSHELL CORPORATION (Continued)

1000447703

Consent/Final Order Sequence Number: Not reported
Consent/Final Order Respondent Name: Not reported
Consent/Final Order Lead Agency: Not reported
Enforcement Type: WRITTEN INFORMAL
Enforcement Responsible Person: Not reported
Enforcement Responsible Sub-Organization: Not reported
SEP Sequence Number: Not reported
SEP Expenditure Amount: Not reported
SEP Scheduled Completion Date: Not reported
SEP Actual Date: Not reported
SEP Defaulted Date: Not reported
SEP Type: Not reported
SEP Type Description: Not reported
Proposed Amount: Not reported
Final Monetary Amount: Not reported
Paid Amount: Not reported
Final Count: Not reported
Final Amount: Not reported

Found Violation: Yes
Agency Which Determined Violation: State
Violation Short Description: LDR - General
Date Violation was Determined: 19901016
Actual Return to Compliance Date: 19910328
Return to Compliance Qualifier: Observed
Violation Responsible Agency: State
Scheduled Compliance Date: Not reported
Enforcement Identifier: 001
Date of Enforcement Action: 19901023
Enforcement Responsible Agency: State
Enforcement Docket Number: Not reported
Enforcement Attorney: Not reported
Corrective Action Component: No
Appeal Initiated Date: Not reported
Appeal Resolution Date: Not reported
Disposition Status Date: Not reported
Disposition Status: Not reported
Disposition Status Description: Not reported

Consent/Final Order Sequence Number: Not reported
Consent/Final Order Respondent Name: Not reported
Consent/Final Order Lead Agency: Not reported
Enforcement Type: WRITTEN INFORMAL
Enforcement Responsible Person: Not reported
Enforcement Responsible Sub-Organization: Not reported
SEP Sequence Number: Not reported
SEP Expenditure Amount: Not reported
SEP Scheduled Completion Date: Not reported
SEP Actual Date: Not reported
SEP Defaulted Date: Not reported
SEP Type: Not reported
SEP Type Description: Not reported
Proposed Amount: Not reported
Final Monetary Amount: Not reported
Paid Amount: Not reported
Final Count: Not reported
Final Amount: Not reported

Map ID
Direction
Distance
Elevation

MAP FINDINGS

Site

Database(s)

EDR ID Number
EPA ID Number

HENSHELL CORPORATION (Continued)

1000447703

Evaluation Action Summary:

Evaluation Date: 20061208
Evaluation Responsible Agency: State
Found Violation: No
Evaluation Type Description: COMPLIANCE EVALUATION INSPECTION ON-SITE
Evaluation Responsible Person Identifier: SED
Evaluation Responsible Sub-Organization: WM
Actual Return to Compliance Date: Not reported
Scheduled Compliance Date: Not reported
Date of Request: Not reported
Date Response Received: Not reported
Request Agency: Not reported
Former Citation: Not reported

Evaluation Date: 19901016
Evaluation Responsible Agency: State
Found Violation: Yes
Evaluation Type Description: COMPLIANCE EVALUATION INSPECTION ON-SITE
Evaluation Responsible Person Identifier: Not reported
Evaluation Responsible Sub-Organization: Not reported
Actual Return to Compliance Date: 19910328
Scheduled Compliance Date: Not reported
Date of Request: Not reported
Date Response Received: Not reported
Request Agency: Not reported
Former Citation: Not reported

Evaluation Date: 19901016
Evaluation Responsible Agency: State
Found Violation: Yes
Evaluation Type Description: COMPLIANCE EVALUATION INSPECTION ON-SITE
Evaluation Responsible Person Identifier: Not reported
Evaluation Responsible Sub-Organization: Not reported
Actual Return to Compliance Date: 19910619
Scheduled Compliance Date: Not reported
Date of Request: Not reported
Date Response Received: Not reported
Request Agency: Not reported
Former Citation: Not reported

Evaluation Date: 19931229
Evaluation Responsible Agency: State
Found Violation: Yes
Evaluation Type Description: NON-FINANCIAL RECORD REVIEW
Evaluation Responsible Person Identifier: Not reported
Evaluation Responsible Sub-Organization: Not reported
Actual Return to Compliance Date: 19940112
Scheduled Compliance Date: 19940112
Date of Request: Not reported
Date Response Received: Not reported
Request Agency: Not reported
Former Citation: Not reported

Evaluation Date: 19910619
Evaluation Responsible Agency: State
Found Violation: Yes
Evaluation Type Description: COMPLIANCE SCHEDULE EVALUATION

Map ID
Direction
Distance
Elevation

MAP FINDINGS

Site

Database(s)

EDR ID Number
EPA ID Number

HENSHELL CORPORATION (Continued)

1000447703

Evaluation Responsible Person Identifier:	Not reported
Evaluation Responsible Sub-Organization:	Not reported
Actual Return to Compliance Date:	19931229
Scheduled Compliance Date:	Not reported
Date of Request:	Not reported
Date Response Received:	Not reported
Request Agency:	Not reported
Former Citation:	Not reported
Evaluation Date:	19910328
Evaluation Responsible Agency:	State
Found Violation:	Yes
Evaluation Type Description:	COMPLIANCE EVALUATION INSPECTION ON-SITE
Evaluation Responsible Person Identifier:	Not reported
Evaluation Responsible Sub-Organization:	Not reported
Actual Return to Compliance Date:	19910619
Scheduled Compliance Date:	Not reported
Date of Request:	Not reported
Date Response Received:	Not reported
Request Agency:	Not reported
Former Citation:	Not reported
Evaluation Date:	19910619
Evaluation Responsible Agency:	State
Found Violation:	Yes
Evaluation Type Description:	COMPLIANCE SCHEDULE EVALUATION
Evaluation Responsible Person Identifier:	Not reported
Evaluation Responsible Sub-Organization:	Not reported
Actual Return to Compliance Date:	19931229
Scheduled Compliance Date:	Not reported
Date of Request:	Not reported
Date Response Received:	Not reported
Request Agency:	Not reported
Former Citation:	Not reported
Evaluation Date:	19901016
Evaluation Responsible Agency:	State
Found Violation:	Yes
Evaluation Type Description:	COMPLIANCE EVALUATION INSPECTION ON-SITE
Evaluation Responsible Person Identifier:	Not reported
Evaluation Responsible Sub-Organization:	Not reported
Actual Return to Compliance Date:	19910328
Scheduled Compliance Date:	Not reported
Date of Request:	Not reported
Date Response Received:	Not reported
Request Agency:	Not reported
Former Citation:	Not reported

PRP:

PRP Name: HENSHELL CORP
PATRICIA ISENBERG
PATRICIA ISENBERG

Map ID
Direction
Distance
Elevation

MAP FINDINGS

EDR ID Number
EPA ID Number

Site

Database(s)

P72 **1820 W ALLEGHENY AVE**
East **1820 W ALLEGHENY AVE**
1/4-1/2 **PHILADELPHIA, PA 19132**
0.286 mi.
1510 ft. **Site 5 of 5 in cluster P**

PA VCP **S120840593**
 N/A

Relative: VCP:
Lower Name: 1820 W ALLEGHENY AVE
 Address: 1820 W ALLEGHENY AVE
Actual: City,State,Zip: PHILADELPHIA, PA 19132
110 ft.

Cleanup Records:
Municipality: Philadelphia City
Region: Southeast Region
Category Desc: PAH
Type: Site In Progress
LRP Activity Number: 50439
Remediation: Site-Specific Standard
Activity: Not reported
Date Approved: Not reported
Date Received: 04/18/2017
Date Nonuse: Not reported
ICS Code: Not reported
Media: Soil
Latitude: 40.0015
Longitude: -75.159875

Name: 1820 W ALLEGHENY AVE
Address: 1820 W ALLEGHENY AVE
City,State,Zip: PHILADELPHIA, PA 19132

Activity:
Activity ID: 817769, 817769,
Municipality: Philadelphia City
Region: Southeast Region
Category Desc: Other Organics
Type: Site In Progress
LRP Activity Number: 50439
Remediation: Site-Specific Standard
Activity: Not reported
Date Approved: Not reported
Date Received: 04/18/2017
Date Nonuse: Not reported
ICS Code: Not reported
Media: Soil
Latitude: 40.0015
Longitude: -75.159875

Q73 **G & G TRANSP**
ESE **1801 W INDIANA AVE**
1/4-1/2 **PHILADELPHIA, PA 19132**
0.330 mi.
1742 ft. **Site 1 of 2 in cluster Q**

PA LAST **S111110674**
PA ARCHIVE UST **N/A**
PA ARCHIVE AST

Relative: LAST:
Lower Name: ALLIED TRANSP
 Address: 1801 W INDIANA AVE
Actual: Address2: Not reported
120 ft. City,State,Zip: PHILADELPHIA, PA 19132-1619
 Facility Id: 609928
 Facility Type: Aboveground Storage Tank

Map ID
Direction
Distance
Elevation

MAP FINDINGS

Site

Database(s)

EDR ID Number
EPA ID Number

G & G TRANSP (Continued)

S111110674

Facility Status:	Interim or Remedial Actions Initiated
Status Date:	03/14/2016
Confirmed Date:	03/14/2016
Hor Ref Datum:	WGS84
Altitude Datum:	Not reported
Latitude:	39.980833
Longitude:	-75.166389
Region:	EP SE Rgnl Off Norristown
Municipality:	Philadelphia City
Program Other ID:	51-44777
Client ID:	236548
Client:	ALLIED TRANSP INC
Incident ID:	49074
Incident Desc:	NOC
Suspect Date:	Not reported
Status Code:	2
Source of Notification:	INSTL
Release Discovered:	3PTY
Source Cause of Release:	PHMEF
Tank:	Not reported
Comment:	Not reported
Impact Code:	RTCU
Impact Desc:	Release to Containment - Unknown Impact
Substance Code:	FO6
Substance:	Fuel Oil No 6
CASRN:	Not reported
Chemical:	Not reported

ARCHIVE UST:

Name:	G & G TRANSP
Address:	1801 W INDIANA AVE
City,State,Zip:	PHILADELPHIA 19132-1619
Facility Id:	51-28183
Site ID:	587759
Municipality:	Philadelphia City
Client Date:	188695
Owner Id:	Not reported
Owner Name:	G & G TRANSP CO INC
Owner Address:	PO BOX 6768
Owner Address 2:	1801 W INDIANA AVE
Owner City,St,Zip:	PHILADELPHIA, PA 19132
Owner Phone:	Not reported
Owner County Code:	Not reported
Resp Party Name:	G & G TRANSP CO INC
RP Address:	PO BOX 6768
RP Address 2:	Not reported
RP City,St,Zip:	PHILADELPHIA, PA 19132
Region Code Name:	Not reported
Regulated Expire Date:	Not reported
Tank Sequence #:	001
Tank Id:	701720
Status:	Removed
Status Code End Date:	Not reported
Capacity:	8000
Substance:	DIESL
Tank Substance End Date:	Not reported

Map ID
Direction
Distance
Elevation

MAP FINDINGS

Site

Database(s)

EDR ID Number
EPA ID Number

G & G TRANSP (Continued)

S111110674

Install Date: Not reported
Tank Code: UST
Inspection Code: Not reported
Last Inspection: Not reported
Substance Type: Not reported
CASRN for Hazardous Substances: 188695
Chemical Name: G & G TRANSP CO INC
Other Information Regarding The Tank Substance: Not reported
Undeliverable Address Ind.: N
Contact Name: UNKNOWN
Company: Not reported

ARCHIVE AST:

Name: ALLIED TRANSP
Address: 1801 W INDIANA AVE
City,State,Zip: PHILADELPHIA 19132-1619
Facility ID: 51-44777
Site ID: 587759
Client ID: 236548
Municipality: Philadelphia City
Region Name: Not reported
Owner ID: Not reported
Owner Name: ALLIED TRANSP INC
Owner Phone: Not reported
Owner Address: 1801 W INDIANA AVE
Owner Address 2: Not reported
Owner City,St,Zip: PHILADELPHIA, PA 19132-1619
Owner County Code: Not reported
Resp Party Name: ALLIED TRANSP INC
RP Address: 1801 W INDIANA AVE
RP Address 2: Not reported
RP City,St,Zip: PHILADELPHIA, PA 19132-1619
Regulated Exp Date: Not reported

Tank ID: 706422
Tank Sequence #: 005A
Install Date: 09/01/1980
Status: Unsubstantiated Claim
Status Code End Date: Not reported
Capacity: 8000
Substance: HO
Tank Substance End Date: Not reported
Tank Code: AST
Inspection Code: Not reported
Last Inspection: Not reported
Substance Type: Not reported
CASRN for Hazardous Substances: 236548
Chemical Name: ALLIED TRANSP INC
Other Information Regarding The Tank Substance: Not reported
Undeliverable Address Ind.: N
Contact Name: FRANCIS X. GOODMAN PRES
Company: Not reported

Tank ID: 706423
Tank Sequence #: 006A
Install Date: 09/01/1980

Map ID
Direction
Distance
Elevation

MAP FINDINGS

Site

Database(s)

EDR ID Number
EPA ID Number

G & G TRANSP (Continued)

S111110674

Status: Closed Without a Permit
Status Code End Date: Not reported
Capacity: 8000
Substance: HO
Tank Substance End Date: Not reported
Tank Code: AST
Inspection Code: Not reported
Last Inspection: Not reported
Substance Type: Not reported
CASRN for Hazardous Substances: 236548
Chemical Name: ALLIED TRANSP INC
Other Information Regarding The Tank Substance: Not reported
Undeliverable Address Ind.: N
Contact Name: FRANCIS X. GOODMAN PRES
Company: Not reported

Tank ID: 706424
Tank Sequence #: 007A
Install Date: 09/01/1980
Status: Closed Without a Permit
Status Code End Date: Not reported
Capacity: 8000
Substance: HO
Tank Substance End Date: Not reported
Tank Code: AST
Inspection Code: Not reported
Last Inspection: Not reported
Substance Type: Not reported
CASRN for Hazardous Substances: 236548
Chemical Name: ALLIED TRANSP INC
Other Information Regarding The Tank Substance: Not reported
Undeliverable Address Ind.: N
Contact Name: FRANCIS X. GOODMAN PRES
Company: Not reported

Tank ID: 706431
Tank Sequence #: 014A
Install Date: 07/07/1993
Status: Exempt From State Law
Status Code End Date: Not reported
Capacity: 1000
Substance: HO
Tank Substance End Date: Not reported
Tank Code: AST
Inspection Code: Not reported
Last Inspection: Not reported
Substance Type: Not reported
CASRN for Hazardous Substances: 236548
Chemical Name: ALLIED TRANSP INC
Other Information Regarding The Tank Substance: Not reported
Undeliverable Address Ind.: N
Contact Name: FRANCIS X. GOODMAN PRES
Company: Not reported

Map ID
 Direction
 Distance
 Elevation

MAP FINDINGS

Site

Database(s)

EDR ID Number
 EPA ID Number

G & G TRANSP (Continued)

S111110674

Tank ID: 706432
 Tank Sequence #: 015A
 Install Date: 07/07/1993
 Status: Exempt From State Law
 Status Code End Date: Not reported
 Capacity: 1000
 Substance: HO
 Tank Substance End Date: Not reported
 Tank Code: AST
 Inspection Code: Not reported
 Last Inspection: Not reported
 Substance Type: Not reported
 CASRN for Hazardous Substances: 236548
 Chemical Name: ALLIED TRANSP INC
 Other Information Regarding The Tank Substance: Not reported
 Undeliverable Address Ind.: N
 Contact Name: FRANCIS X. GOODMAN PRES
 Company: Not reported

Tank ID: 706433
 Tank Sequence #: 016A
 Install Date: 07/07/1993
 Status: Exempt From State Law
 Status Code End Date: Not reported
 Capacity: 1000
 Substance: HO
 Tank Substance End Date: Not reported
 Tank Code: AST
 Inspection Code: Not reported
 Last Inspection: Not reported
 Substance Type: Not reported
 CASRN for Hazardous Substances: 236548
 Chemical Name: ALLIED TRANSP INC
 Other Information Regarding The Tank Substance: Not reported
 Undeliverable Address Ind.: N
 Contact Name: FRANCIS X. GOODMAN PRES
 Company: Not reported

R74
East
1/4-1/2
0.336 mi.
1775 ft.

1729 W. ALLEGHENY
1729 W. ALLEGHENY
PHILADELPHIA, PA 19132
Site 1 of 2 in cluster R

US BROWNFIELDS **1016456359**
FINDS **N/A**

Relative:
Lower
Actual:
109 ft.

US BROWNFIELDS:
 Name: 1729 W. ALLEGHENY
 Address: 1729 W. ALLEGHENY
 City,State,Zip: PHILADELPHIA, PA 19132
 Recipient Name: Philadelphia City Planning Commission
 Grant Type: Assessment
 Property Number: -
 Parcel size: -
 Latitude: 40.003253
 Longitude: -75.159108
 HCM Label: -
 Map Scale: -
 Point of Reference: -

Map ID
Direction
Distance
Elevation

MAP FINDINGS

Site

Database(s)

EDR ID Number
EPA ID Number

1729 W. ALLEGHENY (Continued)

1016456359

Highlights:	-
Datum:	-
Acres Property ID:	13340
IC Data Access:	-
Start Date:	-
Redev Completion Date:	-
Completed Date:	-
Acres Cleaned Up:	-
Cleanup Funding:	-
Cleanup Funding Source:	-
Assessment Funding:	-
Assessment Funding Source:	-
Redevelopment Funding:	-
Redev. Funding Source:	-
Redev. Funding Entity Name:	-
Redevelopment Start Date:	-
Assessment Funding Entity:	-
Cleanup Funding Entity:	-
Grant Type:	-
Accomplishment Type:	Phase I Environmental Assessment
Accomplishment Count:	N
Cooperative Agreement Number:	99327201
Start Date:	9/30/2001
Ownership Entity:	-
Completion Date:	9/30/2001
Current Owner:	-
Did Owner Change:	-
Cleanup Required:	-
Video Available:	-
Photo Available:	-
Institutional Controls Required:	-
IC Category Proprietary Controls:	-
IC Cat. Info. Devices:	-
IC Cat. Gov. Controls:	-
IC Cat. Enforcement Permit Tools:	-
IC in place date:	-
IC in place:	U
State/tribal program date:	-
State/tribal program ID:	-
State/tribal NFA date:	-
Air cleaned:	-
Asbestos found:	-
Asbestos cleaned:	-
Controlled substance found:	-
Controlled substance cleaned:	-
Drinking water affected:	-
Drinking water cleaned:	-
Groundwater affected:	-
Groundwater cleaned:	-
Lead contaminant found:	-
Lead cleaned up:	-
No media affected:	-
Unknown media affected:	-
Other cleaned up:	-
Other metals found:	-
Other metals cleaned:	-
Other contaminants found:	-

Map ID
Direction
Distance
Elevation

MAP FINDINGS

Site

Database(s)

EDR ID Number
EPA ID Number

1729 W. ALLEGHENY (Continued)

1016456359

Other contams found description: -
PAHs found: -
PAHs cleaned up: -
PCBs found: -
PCBs cleaned up: -
Petro products found: -
Petro products cleaned: -
Sediments found: -
Sediments cleaned: -
Soil affected: -
Soil cleaned up: -
Surface water cleaned: -
VOCs found: -
VOCs cleaned: -
Cleanup other description: -
Num. of cleanup and re-dev. jobs: -
Past use greenspace acreage: -
Past use residential acreage: -
Surface Water: -
Past use commercial acreage: -
Past use industrial acreage: -
Future use greenspace acreage: -
Future use residential acreage: -
Future use commercial acreage: -
Future use industrial acreage: -
Superfund Fed. landowner flag: -
Arsenic cleaned up: -
Cadmium cleaned up: -
Chromium cleaned up: -
Copper cleaned up: -
Iron cleaned up: -
mercury cleaned up: -
Nickel Cleaned Up: -
No clean up: -
Pesticides cleaned up: -
Selenium cleaned up: -
SVOCs cleaned up: -
Unknown clean up: -
Arsenic contaminant found: -
Cadmium contaminant found: -
Chromium contaminant found: -
Copper contaminant found: -
Iron contaminant found: -
Mercury contaminant found: -
Nickel contaminant found: -
No contaminant found: -
Pesticides contaminant found: -
Selenium contaminant found: -
SVOCs contaminant found: -
Unknown contaminant found: -
Future Use: Multistory -
Media affected Bluiding Material: -
Media affected indoor air: -
Building material media cleaned up: -
Indoor air media cleaned up: -
Unknown media cleaned up: -
Past Use: Multistory -

Map ID
 Direction
 Distance
 Elevation

MAP FINDINGS

Site

Database(s)

EDR ID Number
 EPA ID Number

1729 W. ALLEGHENY (Continued)

1016456359

Property Description: -
 Below Poverty Number: 4391
 Below Poverty Percent: 38.47
 Meidan Income: 5564
 Meidan Income Number: 7031
 Meidan Income Percent: 61.59
 Vacant Housing Number: 1283
 Vacant Housing Percent: 22.88
 Unemployed Number: 992
 Unemployed Percent: 8.69

FINDS:

Registry ID: 110039540770

Click Here:

Environmental Interest/Information System:

US EPA Assessment, Cleanup and Redevelopment Exchange System (ACRES) is an federal online database for Brownfields Grantees to electronically submit data directly to EPA.

[Click this hyperlink](#) while viewing on your computer to access additional FINDS: detail in the EDR Site Report.

**75
 NE
 1/4-1/2
 0.337 mi.
 1778 ft.**

**JAMES BROWN PLAYGROUND
 1927-41 WEST ONTARIO STREET
 PHILADELPHIA, PA 19140**

**US BROWNFIELDS 1026729048
 N/A**

**Relative:
 Higher**

US BROWNFIELDS:

**Actual:
 129 ft.**

Name: JAMES BROWN PLAYGROUND
 Address: 1927-41 WEST ONTARIO STREET
 City,State,Zip: PHILADELPHIA, PA 19140
 Recipient Name: Philadelphia Redevelopment Authority
 Grant Type: Assessment
 Property Number: -
 Parcel size: 0.92
 Latitude: 40.00587915
 Longitude: -75.161027383
 HCM Label: -
 Map Scale: -
 Point of Reference: -
 Highlights:

The property was previously occupied by a coal yard between 1895 and 1910, a train platform between 1895 and 1975, and residences since at least 1895 through the mid 1960s. The City of Philadelphia purchased the property in 1942 and it has been operated as a park since that time. The property includes playground equipment, a basketball court, vegetated and paved open space, a sprayground, and a recreation building. The cause of the potential contamination is unknown; however, the property subsurface likely contains historic fill and nearby rail, manufacturing/industrial, automotive, and dry cleaning uses may have affected the property subsurface. The planned use for the property is continued use as a public park and recreation facility.

Datum: -
 Acres Property ID: 244103
 IC Data Access: -
 Start Date: -

Map ID
Direction
Distance
Elevation

MAP FINDINGS

Site

Database(s)

EDR ID Number
EPA ID Number

JAMES BROWN PLAYGROUND (Continued)

1026729048

Redev Completion Date: -
Completed Date: -
Acres Cleaned Up: -
Cleanup Funding: -
Cleanup Funding Source: -
Assessment Funding: -
Assessment Funding Source: -
Redevelopment Funding: -
Redev. Funding Source: -
Redev. Funding Entity Name: -
Redevelopment Start Date: -
Assessment Funding Entity: -
Cleanup Funding Entity: -
Grant Type: Hazardous
Accomplishment Type: -
Accomplishment Count: -
Cooperative Agreement Number: 96337401
Start Date: -
Ownership Entity: Government
Completion Date: -
Current Owner: -
Did Owner Change: -
Cleanup Required: U
Video Available: -
Photo Available: -
Institutional Controls Required: -
IC Category Proprietary Controls: -
IC Cat. Info. Devices: -
IC Cat. Gov. Controls: -
IC Cat. Enforcement Permit Tools: -
IC in place date: -
IC in place: -
State/tribal program date: -
State/tribal program ID: -
State/tribal NFA date: -
Air cleaned: -
Asbestos found: -
Asbestos cleaned: -
Controlled substance found: -
Controlled substance cleaned: -
Drinking water affected: -
Drinking water cleaned: -
Groundwater affected: -
Groundwater cleaned: -
Lead contaminant found: -
Lead cleaned up: -
No media affected: -
Unknown media affected: -
Other cleaned up: -
Other metals found: -
Other metals cleaned: -
Other contaminants found: -
Other contams found description: -
PAHs found: -
PAHs cleaned up: -
PCBs found: -
PCBs cleaned up: -

Map ID
 Direction
 Distance
 Elevation

MAP FINDINGS

Site

Database(s)

EDR ID Number
 EPA ID Number

JAMES BROWN PLAYGROUND (Continued)

1026729048

Petro products found:	-
Petro products cleaned:	-
Sediments found:	-
Sediments cleaned:	-
Soil affected:	Y
Soil cleaned up:	-
Surface water cleaned:	-
VOCs found:	-
VOCs cleaned:	-
Cleanup other description:	-
Num. of cleanup and re-dev. jobs:	-
Past use greenspace acreage:	0.92
Past use residential acreage:	-
Surface Water:	-
Past use commercial acreage:	-
Past use industrial acreage:	-
Future use greenspace acreage:	-
Future use residential acreage:	-
Future use commercial acreage:	-
Future use industrial acreage:	-
Superfund Fed. landowner flag:	-
Arsenic cleaned up:	-
Cadmium cleaned up:	-
Chromium cleaned up:	-
Copper cleaned up:	-
Iron cleaned up:	-
mercury cleaned up:	-
Nickel Cleaned Up:	-
No clean up:	-
Pesticides cleaned up:	-
Selenium cleaned up:	-
SVOCs cleaned up:	-
Unknown clean up:	-
Arsenic contaminant found:	-
Cadmium contaminant found:	-
Chromium contaminant found:	-
Copper contaminant found:	-
Iron contaminant found:	-
Mercury contaminant found:	-
Nickel contaminant found:	-
No contaminant found:	-
Pesticides contaminant found:	-
Selenium contaminant found:	-
SVOCs contaminant found:	-
Unknown contaminant found:	-
Future Use: Multistory	-
Media affected Bluiding Material:	-
Media affected indoor air:	-
Building material media cleaned up:	-
Indoor air media cleaned up:	-
Unknown media cleaned up:	-
Past Use: Multistory	-
Property Description:	-
Below Poverty Number:	4391
Below Poverty Percent:	36.82
Meidan Income:	11944
Meidan Income Number:	7223

Map ID
Direction
Distance
Elevation

MAP FINDINGS

Site

Database(s)

EDR ID Number
EPA ID Number

JAMES BROWN PLAYGROUND (Continued)

1026729048

Meidan Income Percent: 60.57
Vacant Housing Number: 1402
Vacant Housing Percent: 23.28
Unemployed Number: 1135
Unemployed Percent: 9.52

Name: JAMES BROWN PLAYGROUND
Address: 1927-41 WEST ONTARIO STREET
City,State,Zip: PHILADELPHIA, PA 19140
Recipient Name: Philadelphia Redevelopment Authority
Grant Type: Assessment
Property Number: -
Parcel size: 0.92
Latitude: 40.00587915
Longitude: -75.161027383
HCM Label: -
Map Scale: -
Point of Reference: -

Highlights: The property was previously occupied by a coal yard between 1895 and 1910, a train platform between 1895 and 1975, and residences since at least 1895 through the mid 1960s. The City of Philadelphia purchased the property in 1942 and it has been operated as a park since that time. The property includes playground equipment, a basketball court, vegetated and paved open space, a sprayground, and a recreation building. The cause of the potential contamination is unknown; however, the property subsurface likely contains historic fill and nearby rail, manufacturing/industrial, automotive, and dry cleaning uses may have affected the property subsurface. The planned use for the property is continued use as a public park and recreation facility.

Datum: -
Acres Property ID: 244103
IC Data Access: -
Start Date: -
Redev Completion Date: -
Completed Date: -
Acres Cleaned Up: -
Cleanup Funding: -
Cleanup Funding Source: -
Assessment Funding: -
Assessment Funding Source: -
Redevelopment Funding: -
Redev. Funding Source: -
Redev. Funding Entity Name: -
Redevelopment Start Date: -
Assessment Funding Entity: -
Cleanup Funding Entity: -
Grant Type: Hazardous
Accomplishment Type: -
Accomplishment Count: -
Cooperative Agreement Number: 96337401
Start Date: -
Ownership Entity: Government
Completion Date: -
Current Owner: -
Did Owner Change: -
Cleanup Required: U

Map ID
Direction
Distance
Elevation

MAP FINDINGS

Site

Database(s)

EDR ID Number
EPA ID Number

JAMES BROWN PLAYGROUND (Continued)

1026729048

Video Available:	-
Photo Available:	-
Institutional Controls Required:	-
IC Category Proprietary Controls:	-
IC Cat. Info. Devices:	-
IC Cat. Gov. Controls:	-
IC Cat. Enforcement Permit Tools:	-
IC in place date:	-
IC in place:	-
State/tribal program date:	-
State/tribal program ID:	-
State/tribal NFA date:	-
Air cleaned:	-
Asbestos found:	-
Asbestos cleaned:	-
Controlled substance found:	-
Controlled substance cleaned:	-
Drinking water affected:	-
Drinking water cleaned:	-
Groundwater affected:	-
Groundwater cleaned:	-
Lead contaminant found:	-
Lead cleaned up:	-
No media affected:	-
Unknown media affected:	-
Other cleaned up:	-
Other metals found:	-
Other metals cleaned:	-
Other contaminants found:	-
Other contams found description:	-
PAHs found:	-
PAHs cleaned up:	-
PCBs found:	-
PCBs cleaned up:	-
Petro products found:	-
Petro products cleaned:	-
Sediments found:	-
Sediments cleaned:	-
Soil affected:	Y
Soil cleaned up:	-
Surface water cleaned:	-
VOCs found:	-
VOCs cleaned:	-
Cleanup other description:	-
Num. of cleanup and re-dev. jobs:	-
Past use greenspace acreage:	0.92
Past use residential acreage:	-
Surface Water:	-
Past use commercial acreage:	-
Past use industrial acreage:	-
Future use greenspace acreage:	-
Future use residential acreage:	-
Future use commercial acreage:	-
Future use industrial acreage:	-
Superfund Fed. landowner flag:	-
Arsenic cleaned up:	-
Cadmium cleaned up:	-

Map ID
 Direction
 Distance
 Elevation

MAP FINDINGS

Site

Database(s)

EDR ID Number
 EPA ID Number

JAMES BROWN PLAYGROUND (Continued)

1026729048

Chromium cleaned up: -
 Copper cleaned up: -
 Iron cleaned up: -
 mercury cleaned up: -
 Nickel Cleaned Up: -
 No clean up: -
 Pesticides cleaned up: -
 Selenium cleaned up: -
 SVOCs cleaned up: -
 Unknown clean up: -
 Arsenic contaminant found: -
 Cadmium contaminant found: -
 Chromium contaminant found: -
 Copper contaminant found: -
 Iron contaminant found: -
 Mercury contaminant found: -
 Nickel contaminant found: -
 No contaminant found: -
 Pesticides contaminant found: -
 Selenium contaminant found: -
 SVOCs contaminant found: -
 Unknown contaminant found: -
 Future Use: Multistory -
 Media affected Bluiding Material: -
 Media affected indoor air: -
 Building material media cleaned up: -
 Indoor air media cleaned up: -
 Unknown media cleaned up: -
 Past Use: Multistory -
 Property Description: -
 Below Poverty Number: 4391
 Below Poverty Percent: 36.82
 Meidan Income: 11944
 Meidan Income Number: 7223
 Meidan Income Percent: 60.57
 Vacant Housing Number: 1402
 Vacant Housing Percent: 23.28
 Unemployed Number: 1135
 Unemployed Percent: 9.52

Name: JAMES BROWN PLAYGROUND
 Address: 1927-41 WEST ONTARIO STREET
 City,State,Zip: PHILADELPHIA, PA 19140
 Recipient Name: Philadelphia Redevelopment Authority
 Grant Type: Assessment
 Property Number: -
 Parcel size: 0.92
 Latitude: 40.00587915
 Longitude: -75.161027383
 HCM Label: -
 Map Scale: -
 Point of Reference: -
 Highlights:

The property was previously occupied by a coal yard between 1895 and 1910, a train platform between 1895 and 1975, and residences since at least 1895 through the mid 1960s. The City of Philadelphia purchased the property in 1942 and it has been operated as a park since that time. The property includes playground equipment, a basketball court,

Map ID
Direction
Distance
Elevation

MAP FINDINGS

Site

Database(s)

EDR ID Number
EPA ID Number

JAMES BROWN PLAYGROUND (Continued)

1026729048

vegetated and paved open space, a sprayground, and a recreation building. The cause of the potential contamination is unknown; however, the property subsurface likely contains historic fill and nearby rail, manufacturing/industrial, automotive, and dry cleaning uses may have affected the property subsurface. The planned use for the property is continued use as a public park and recreation facility.

Datum: -
Acres Property ID: 244103
IC Data Access: -
Start Date: -
Redev Completion Date: -
Completed Date: -
Acres Cleaned Up: -
Cleanup Funding: -
Cleanup Funding Source: -
Assessment Funding: -
Assessment Funding Source: -
Redevelopment Funding: -
Redev. Funding Source: -
Redev. Funding Entity Name: -
Redevelopment Start Date: -
Assessment Funding Entity: -
Cleanup Funding Entity: -
Grant Type: Hazardous
Accomplishment Type: -
Accomplishment Count: -
Cooperative Agreement Number: 96337401
Start Date: -
Ownership Entity: Government
Completion Date: -
Current Owner: -
Did Owner Change: -
Cleanup Required: U
Video Available: -
Photo Available: -
Institutional Controls Required: -
IC Category Proprietary Controls: -
IC Cat. Info. Devices: -
IC Cat. Gov. Controls: -
IC Cat. Enforcement Permit Tools: -
IC in place date: -
IC in place: -
State/tribal program date: -
State/tribal program ID: -
State/tribal NFA date: -
Air cleaned: -
Asbestos found: -
Asbestos cleaned: -
Controlled substance found: -
Controlled substance cleaned: -
Drinking water affected: -
Drinking water cleaned: -
Groundwater affected: -
Groundwater cleaned: -
Lead contaminant found: -
Lead cleaned up: -

Map ID
Direction
Distance
Elevation

MAP FINDINGS

Site

Database(s)

EDR ID Number
EPA ID Number

JAMES BROWN PLAYGROUND (Continued)

1026729048

No media affected:	-
Unknown media affected:	-
Other cleaned up:	-
Other metals found:	-
Other metals cleaned:	-
Other contaminants found:	-
Other contams found description:	-
PAHs found:	-
PAHs cleaned up:	-
PCBs found:	-
PCBs cleaned up:	-
Petro products found:	-
Petro products cleaned:	-
Sediments found:	-
Sediments cleaned:	-
Soil affected:	Y
Soil cleaned up:	-
Surface water cleaned:	-
VOCs found:	-
VOCs cleaned:	-
Cleanup other description:	-
Num. of cleanup and re-dev. jobs:	-
Past use greenspace acreage:	0.92
Past use residential acreage:	-
Surface Water:	-
Past use commercial acreage:	-
Past use industrial acreage:	-
Future use greenspace acreage:	-
Future use residential acreage:	-
Future use commercial acreage:	-
Future use industrial acreage:	-
Superfund Fed. landowner flag:	-
Arsenic cleaned up:	-
Cadmium cleaned up:	-
Chromium cleaned up:	-
Copper cleaned up:	-
Iron cleaned up:	-
mercury cleaned up:	-
Nickel Cleaned Up:	-
No clean up:	-
Pesticides cleaned up:	-
Selenium cleaned up:	-
SVOCs cleaned up:	-
Unknown clean up:	-
Arsenic contaminant found:	-
Cadmium contaminant found:	-
Chromium contaminant found:	-
Copper contaminant found:	-
Iron contaminant found:	-
Mercury contaminant found:	-
Nickel contaminant found:	-
No contaminant found:	-
Pesticides contaminant found:	-
Selenium contaminant found:	-
SVOCs contaminant found:	-
Unknown contaminant found:	-
Future Use: Multistory	-

Map ID
 Direction
 Distance
 Elevation

MAP FINDINGS

Site

Database(s)

EDR ID Number
 EPA ID Number

JAMES BROWN PLAYGROUND (Continued)

1026729048

Media affected Bluiding Material: -
 Media affected indoor air: -
 Building material media cleaned up: -
 Indoor air media cleaned up: -
 Unknown media cleaned up: -
 Past Use: Multistory -
 Property Description: -
 Below Poverty Number: 4391
 Below Poverty Percent: 36.82
 Meidan Income: 11944
 Meidan Income Number: 7223
 Meidan Income Percent: 60.57
 Vacant Housing Number: 1402
 Vacant Housing Percent: 23.28
 Unemployed Number: 1135
 Unemployed Percent: 9.52

Name: JAMES BROWN PLAYGROUND
 Address: 1927-41 WEST ONTARIO STREET
 City,State,Zip: PHILADELPHIA, PA 19140
 Recipient Name: Philadelphia Redevelopment Authority
 Grant Type: Assessment
 Property Number: -
 Parcel size: 0.92
 Latitude: 40.00587915
 Longitude: -75.161027383
 HCM Label: -
 Map Scale: -
 Point of Reference: -
 Highlights:

The property was previously occupied by a coal yard between 1895 and 1910, a train platform between 1895 and 1975, and residences since at least 1895 through the mid 1960s. The City of Philadelphia purchased the property in 1942 and it has been operated as a park since that time. The property includes playground equipment, a basketball court, vegetated and paved open space, a sprayground, and a recreation building. The cause of the potential contamination is unknown; however, the property subsurface likely contains historic fill and nearby rail, manufacturing/industrial, automotive, and dry cleaning uses may have affected the property subsurface. The planned use for the property is continued use as a public park and recreation facility.

Datum: -
 Acres Property ID: 244103
 IC Data Access: -
 Start Date: -
 Redev Completion Date: -
 Completed Date: -
 Acres Cleaned Up: -
 Cleanup Funding: -
 Cleanup Funding Source: -
 Assessment Funding: 5000
 Assessment Funding Source: EPA
 Redevelopment Funding: -
 Redev. Funding Source: -
 Redev. Funding Entity Name: -
 Redevelopment Start Date: -
 Assessment Funding Entity: US EPA - Brownfields Assessment Cooperative Agreement

Map ID
Direction
Distance
Elevation

MAP FINDINGS

Site

Database(s)

EDR ID Number
EPA ID Number

JAMES BROWN PLAYGROUND (Continued)

1026729048

Cleanup Funding Entity:	-
Grant Type:	Hazardous
Accomplishment Type:	Phase I Environmental Assessment
Accomplishment Count:	Y
Cooperative Agreement Number:	96337401
Start Date:	9/1/2020
Ownership Entity:	Government
Completion Date:	9/30/2020
Current Owner:	-
Did Owner Change:	-
Cleanup Required:	U
Video Available:	-
Photo Available:	-
Institutional Controls Required:	-
IC Category Proprietary Controls:	-
IC Cat. Info. Devices:	-
IC Cat. Gov. Controls:	-
IC Cat. Enforcement Permit Tools:	-
IC in place date:	-
IC in place:	-
State/tribal program date:	-
State/tribal program ID:	-
State/tribal NFA date:	-
Air cleaned:	-
Asbestos found:	-
Asbestos cleaned:	-
Controlled substance found:	-
Controlled substance cleaned:	-
Drinking water affected:	-
Drinking water cleaned:	-
Groundwater affected:	-
Groundwater cleaned:	-
Lead contaminant found:	-
Lead cleaned up:	-
No media affected:	-
Unknown media affected:	-
Other cleaned up:	-
Other metals found:	-
Other metals cleaned:	-
Other contaminants found:	-
Other contams found description:	-
PAHs found:	-
PAHs cleaned up:	-
PCBs found:	-
PCBs cleaned up:	-
Petro products found:	-
Petro products cleaned:	-
Sediments found:	-
Sediments cleaned:	-
Soil affected:	Y
Soil cleaned up:	-
Surface water cleaned:	-
VOCs found:	-
VOCs cleaned:	-
Cleanup other description:	-
Num. of cleanup and re-dev. jobs:	-
Past use greenspace acreage:	0.92

Map ID
 Direction
 Distance
 Elevation

MAP FINDINGS

Site

Database(s)

EDR ID Number
 EPA ID Number

JAMES BROWN PLAYGROUND (Continued)

1026729048

Past use residential acreage: -
 Surface Water: -
 Past use commercial acreage: -
 Past use industrial acreage: -
 Future use greenspace acreage: -
 Future use residential acreage: -
 Future use commercial acreage: -
 Future use industrial acreage: -
 Superfund Fed. landowner flag: -
 Arsenic cleaned up: -
 Cadmium cleaned up: -
 Chromium cleaned up: -
 Copper cleaned up: -
 Iron cleaned up: -
 mercury cleaned up: -
 Nickel Cleaned Up: -
 No clean up: -
 Pesticides cleaned up: -
 Selenium cleaned up: -
 SVOCs cleaned up: -
 Unknown clean up: -
 Arsenic contaminant found: -
 Cadmium contaminant found: -
 Chromium contaminant found: -
 Copper contaminant found: -
 Iron contaminant found: -
 Mercury contaminant found: -
 Nickel contaminant found: -
 No contaminant found: -
 Pesticides contaminant found: -
 Selenium contaminant found: -
 SVOCs contaminant found: -
 Unknown contaminant found: -
 Future Use: Multistory -
 Media affected Bluiding Material: -
 Media affected indoor air: -
 Building material media cleaned up: -
 Indoor air media cleaned up: -
 Unknown media cleaned up: -
 Past Use: Multistory -
 Property Description: -
 Below Poverty Number: 4391
 Below Poverty Percent: 36.82
 Meidan Income: 11944
 Meidan Income Number: 7223
 Meidan Income Percent: 60.57
 Vacant Housing Number: 1402
 Vacant Housing Percent: 23.28
 Unemployed Number: 1135
 Unemployed Percent: 9.52

Name: JAMES BROWN PLAYGROUND
 Address: 1927-41 WEST ONTARIO STREET
 City,State,Zip: PHILADELPHIA, PA 19140
 Recipient Name: Philadelphia Redevelopment Authority
 Grant Type: Assessment
 Property Number: -

Map ID
 Direction
 Distance
 Elevation

MAP FINDINGS

Site

Database(s)

EDR ID Number
 EPA ID Number

JAMES BROWN PLAYGROUND (Continued)

1026729048

Parcel size:	0.92
Latitude:	40.00587915
Longitude:	-75.161027383
HCM Label:	-
Map Scale:	-
Point of Reference:	-
Highlights:	The property was previously occupied by a coal yard between 1895 and 1910, a train platform between 1895 and 1975, and residences since at least 1895 through the mid 1960s. The City of Philadelphia purchased the property in 1942 and it has been operated as a park since that time. The property includes playground equipment, a basketball court, vegetated and paved open space, a sprayground, and a recreation building. The cause of the potential contamination is unknown; however, the property subsurface likely contains historic fill and nearby rail, manufacturing/industrial, automotive, and dry cleaning uses may have affected the property subsurface. The planned use for the property is continued use as a public park and recreation facility.
Datum:	-
Acres Property ID:	244103
IC Data Access:	-
Start Date:	-
Redev Completion Date:	-
Completed Date:	-
Acres Cleaned Up:	-
Cleanup Funding:	-
Cleanup Funding Source:	-
Assessment Funding:	-
Assessment Funding Source:	-
Redevelopment Funding:	-
Redev. Funding Source:	-
Redev. Funding Entity Name:	-
Redevelopment Start Date:	-
Assessment Funding Entity:	-
Cleanup Funding Entity:	-
Grant Type:	Hazardous
Accomplishment Type:	-
Accomplishment Count:	-
Cooperative Agreement Number:	96337401
Start Date:	-
Ownership Entity:	Government
Completion Date:	-
Current Owner:	-
Did Owner Change:	-
Cleanup Required:	U
Video Available:	-
Photo Available:	-
Institutional Controls Required:	-
IC Category Proprietary Controls:	-
IC Cat. Info. Devices:	-
IC Cat. Gov. Controls:	-
IC Cat. Enforcement Permit Tools:	-
IC in place date:	-
IC in place:	-
State/tribal program date:	-
State/tribal program ID:	-
State/tribal NFA date:	-

Map ID
 Direction
 Distance
 Elevation

MAP FINDINGS

Site

Database(s)

EDR ID Number
 EPA ID Number

JAMES BROWN PLAYGROUND (Continued)

1026729048

Air cleaned:	-
Asbestos found:	-
Asbestos cleaned:	-
Controlled substance found:	-
Controlled substance cleaned:	-
Drinking water affected:	-
Drinking water cleaned:	-
Groundwater affected:	-
Groundwater cleaned:	-
Lead contaminant found:	-
Lead cleaned up:	-
No media affected:	-
Unknown media affected:	-
Other cleaned up:	-
Other metals found:	-
Other metals cleaned:	-
Other contaminants found:	-
Other contaminants found description:	-
PAHs found:	-
PAHs cleaned up:	-
PCBs found:	-
PCBs cleaned up:	-
Petro products found:	-
Petro products cleaned:	-
Sediments found:	-
Sediments cleaned:	-
Soil affected:	Y
Soil cleaned up:	-
Surface water cleaned:	-
VOCs found:	-
VOCs cleaned:	-
Cleanup other description:	-
Num. of cleanup and re-dev. jobs:	-
Past use greenspace acreage:	0.92
Past use residential acreage:	-
Surface Water:	-
Past use commercial acreage:	-
Past use industrial acreage:	-
Future use greenspace acreage:	-
Future use residential acreage:	-
Future use commercial acreage:	-
Future use industrial acreage:	-
Superfund Fed. landowner flag:	-
Arsenic cleaned up:	-
Cadmium cleaned up:	-
Chromium cleaned up:	-
Copper cleaned up:	-
Iron cleaned up:	-
mercury cleaned up:	-
Nickel Cleaned Up:	-
No clean up:	-
Pesticides cleaned up:	-
Selenium cleaned up:	-
SVOCs cleaned up:	-
Unknown clean up:	-
Arsenic contaminant found:	-
Cadmium contaminant found:	-

Map ID
 Direction
 Distance
 Elevation

MAP FINDINGS

Site

Database(s)

EDR ID Number
 EPA ID Number

JAMES BROWN PLAYGROUND (Continued)

1026729048

Chromium contaminant found: -
 Copper contaminant found: -
 Iron contaminant found: -
 Mercury contaminant found: -
 Nickel contaminant found: -
 No contaminant found: -
 Pesticides contaminant found: -
 Selenium contaminant found: -
 SVOCs contaminant found: -
 Unknown contaminant found: -
 Future Use: Multistory -
 Media affected Bluiding Material: -
 Media affected indoor air: -
 Building material media cleaned up: -
 Indoor air media cleaned up: -
 Unknown media cleaned up: -
 Past Use: Multistory -
 Property Description: -
 Below Poverty Number: 4391
 Below Poverty Percent: 36.82
 Meidan Income: 11944
 Meidan Income Number: 7223
 Meidan Income Percent: 60.57
 Vacant Housing Number: 1402
 Vacant Housing Percent: 23.28
 Unemployed Number: 1135
 Unemployed Percent: 9.52

Name: JAMES BROWN PLAYGROUND
 Address: 1927-41 WEST ONTARIO STREET
 City,State,Zip: PHILADELPHIA, PA 19140
 Recipient Name: Philadelphia Redevelopment Authority
 Grant Type: Assessment
 Property Number: -
 Parcel size: 0.92
 Latitude: 40.00587915
 Longitude: -75.161027383
 HCM Label: -
 Map Scale: -
 Point of Reference: -
 Highlights:

The property was previously occupied by a coal yard between 1895 and 1910, a train platform between 1895 and 1975, and residences since at least 1895 through the mid 1960s. The City of Philadelphia purchased the property in 1942 and it has been operated as a park since that time. The property includes playground equipment, a basketball court, vegetated and paved open space, a sprayground, and a recreation building. The cause of the potential contamination is unknown; however, the property subsurface likely contains historic fill and nearby rail, manufacturing/industrial, automotive, and dry cleaning uses may have affected the property subsurface. The planned use for the property is continued use as a public park and recreation facility.

Datum: -
 Acres Property ID: 244103
 IC Data Access: -
 Start Date: -
 Redev Completion Date: -

Map ID
Direction
Distance
Elevation

MAP FINDINGS

Site

Database(s)

EDR ID Number
EPA ID Number

JAMES BROWN PLAYGROUND (Continued)

1026729048

Completed Date: -
Acres Cleaned Up: -
Cleanup Funding: -
Cleanup Funding Source: -
Assessment Funding: -
Assessment Funding Source: -
Redevelopment Funding: -
Redev. Funding Source: -
Redev. Funding Entity Name: -
Redevelopment Start Date: -
Assessment Funding Entity: -
Cleanup Funding Entity: -
Grant Type: Hazardous
Accomplishment Type: -
Accomplishment Count: -
Cooperative Agreement Number: 96337401
Start Date: -
Ownership Entity: Government
Completion Date: -
Current Owner: -
Did Owner Change: -
Cleanup Required: U
Video Available: -
Photo Available: -
Institutional Controls Required: -
IC Category Proprietary Controls: -
IC Cat. Info. Devices: -
IC Cat. Gov. Controls: -
IC Cat. Enforcement Permit Tools: -
IC in place date: -
IC in place: -
State/tribal program date: -
State/tribal program ID: -
State/tribal NFA date: -
Air cleaned: -
Asbestos found: -
Asbestos cleaned: -
Controlled substance found: -
Controlled substance cleaned: -
Drinking water affected: -
Drinking water cleaned: -
Groundwater affected: -
Groundwater cleaned: -
Lead contaminant found: -
Lead cleaned up: -
No media affected: -
Unknown media affected: -
Other cleaned up: -
Other metals found: -
Other metals cleaned: -
Other contaminants found: -
Other contams found description: -
PAHs found: -
PAHs cleaned up: -
PCBs found: -
PCBs cleaned up: -
Petro products found: -

Map ID
Direction
Distance
Elevation

MAP FINDINGS

Site

Database(s)

EDR ID Number
EPA ID Number

JAMES BROWN PLAYGROUND (Continued)

1026729048

Petro products cleaned:	-
Sediments found:	-
Sediments cleaned:	-
Soil affected:	Y
Soil cleaned up:	-
Surface water cleaned:	-
VOCs found:	-
VOCs cleaned:	-
Cleanup other description:	-
Num. of cleanup and re-dev. jobs:	-
Past use greenspace acreage:	0.92
Past use residential acreage:	-
Surface Water:	-
Past use commercial acreage:	-
Past use industrial acreage:	-
Future use greenspace acreage:	-
Future use residential acreage:	-
Future use commercial acreage:	-
Future use industrial acreage:	-
Superfund Fed. landowner flag:	-
Arsenic cleaned up:	-
Cadmium cleaned up:	-
Chromium cleaned up:	-
Copper cleaned up:	-
Iron cleaned up:	-
mercury cleaned up:	-
Nickel Cleaned Up:	-
No clean up:	-
Pesticides cleaned up:	-
Selenium cleaned up:	-
SVOCs cleaned up:	-
Unknown clean up:	-
Arsenic contaminant found:	-
Cadmium contaminant found:	-
Chromium contaminant found:	-
Copper contaminant found:	-
Iron contaminant found:	-
Mercury contaminant found:	-
Nickel contaminant found:	-
No contaminant found:	-
Pesticides contaminant found:	-
Selenium contaminant found:	-
SVOCs contaminant found:	-
Unknown contaminant found:	-
Future Use: Multistory	-
Media affected Bluiding Material:	-
Media affected indoor air:	-
Building material media cleaned up:	-
Indoor air media cleaned up:	-
Unknown media cleaned up:	-
Past Use: Multistory	-
Property Description:	-
Below Poverty Number:	4391
Below Poverty Percent:	36.82
Meidan Income:	11944
Meidan Income Number:	7223
Meidan Income Percent:	60.57

Map ID
 Direction
 Distance
 Elevation

MAP FINDINGS

Site

Database(s)

EDR ID Number
 EPA ID Number

JAMES BROWN PLAYGROUND (Continued)

1026729048

Vacant Housing Number: 1402
 Vacant Housing Percent: 23.28
 Unemployed Number: 1135
 Unemployed Percent: 9.52

76
WNW
1/4-1/2
0.347 mi.
1831 ft.

NORTHWEST CORNER OF 26TH & SUSQUEHANNA ST.
NW CORNER 26TH & SUSQUEHANNA, THRU TO 27TH & FLETCHER
PHILADELPHIA, PA 19132

US BROWNFIELDS **1016351520**
FINDS **N/A**

Relative:
Higher
Actual:
140 ft.

US BROWNFIELDS:
 Name: NORTHWEST CORNER OF 26TH & SUSQUEHANNA ST.
 Address: NW CORNER 26TH & SUSQUEHANNA, THRU TO 27TH & FLETCHER
 City, State, Zip: PHILADELPHIA, PA 19132
 Recipient Name: Philadelphia City Planning Commission
 Grant Type: Assessment
 Property Number: -
 Parcel size: 2
 Latitude: 40.00331
 Longitude: -75.172434
 HCM Label: -
 Map Scale: -
 Point of Reference: -
 Highlights: Former Use: MIXED LAND USE
 Datum: -
 Acres Property ID: 13288
 IC Data Access: -
 Start Date: -
 Redev Completion Date: -
 Completed Date: -
 Acres Cleaned Up: -
 Cleanup Funding: -
 Cleanup Funding Source: -
 Assessment Funding: -
 Assessment Funding Source: -
 Redevelopment Funding: -
 Redev. Funding Source: -
 Redev. Funding Entity Name: -
 Redevelopment Start Date: -
 Assessment Funding Entity: -
 Cleanup Funding Entity: -
 Grant Type: -
 Accomplishment Type: Phase I Environmental Assessment
 Accomplishment Count: N
 Cooperative Agreement Number: 99327201
 Start Date: 9/30/1997
 Ownership Entity: -
 Completion Date: 9/30/1997
 Current Owner: -
 Did Owner Change: -
 Cleanup Required: -
 Video Available: -
 Photo Available: -
 Institutional Controls Required: -
 IC Category Proprietary Controls: -
 IC Cat. Info. Devices: -
 IC Cat. Gov. Controls: -

Map ID
Direction
Distance
Elevation

MAP FINDINGS

Site

Database(s)

EDR ID Number
EPA ID Number

NORTHWEST CORNER OF 26TH & SUSQUEHANNA ST. (Continued)

1016351520

IC Cat. Enforcement Permit Tools: -
IC in place date: -
IC in place: U
State/tribal program date: -
State/tribal program ID: -
State/tribal NFA date: -
Air cleaned: -
Asbestos found: -
Asbestos cleaned: -
Controlled substance found: -
Controlled substance cleaned: -
Drinking water affected: -
Drinking water cleaned: -
Groundwater affected: -
Groundwater cleaned: -
Lead contaminant found: -
Lead cleaned up: -
No media affected: -
Unknown media affected: -
Other cleaned up: -
Other metals found: -
Other metals cleaned: -
Other contaminants found: -
Other contams found description: -
PAHs found: -
PAHs cleaned up: -
PCBs found: -
PCBs cleaned up: -
Petro products found: -
Petro products cleaned: -
Sediments found: -
Sediments cleaned: -
Soil affected: -
Soil cleaned up: -
Surface water cleaned: -
VOCs found: -
VOCs cleaned: -
Cleanup other description: -
Num. of cleanup and re-dev. jobs: -
Past use greenspace acreage: -
Past use residential acreage: -
Surface Water: -
Past use commercial acreage: -
Past use industrial acreage: -
Future use greenspace acreage: -
Future use residential acreage: -
Future use commercial acreage: -
Future use industrial acreage: -
Superfund Fed. landowner flag: -
Arsenic cleaned up: -
Cadmium cleaned up: -
Chromium cleaned up: -
Copper cleaned up: -
Iron cleaned up: -
mercury cleaned up: -
Nickel Cleaned Up: -
No clean up: -

Map ID
 Direction
 Distance
 Elevation

MAP FINDINGS

Site

Database(s)

EDR ID Number
 EPA ID Number

NORTHWEST CORNER OF 26TH & SUSQUEHANNA ST. (Continued)

1016351520

Pesticides cleaned up: -
 Selenium cleaned up: -
 SVOCs cleaned up: -
 Unknown clean up: -
 Arsenic contaminant found: -
 Cadmium contaminant found: -
 Chromium contaminant found: -
 Copper contaminant found: -
 Iron contaminant found: -
 Mercury contaminant found: -
 Nickel contaminant found: -
 No contaminant found: -
 Pesticides contaminant found: -
 Selenium contaminant found: -
 SVOCs contaminant found: -
 Unknown contaminant found: -
 Future Use: Multistory -
 Media affected Bluiding Material: -
 Media affected indoor air: -
 Building material media cleaned up: -
 Indoor air media cleaned up: -
 Unknown media cleaned up: -
 Past Use: Multistory -
 Property Description: MIXED LAND USE
 Below Poverty Number: 4738
 Below Poverty Percent: 38.69
 Meidan Income: 6341
 Meidan Income Number: 7660
 Meidan Income Percent: 62.56
 Vacant Housing Number: 1496
 Vacant Housing Percent: 24.48
 Unemployed Number: 998
 Unemployed Percent: 8.15

FINDS:

Registry ID: 110039537481

Click Here:

Environmental Interest/Information System:

US EPA Assessment, Cleanup and Redevelopment Exchange System (ACRES) is an federal online database for Brownfields Grantees to electronically submit data directly to EPA.

[Click this hyperlink](#) while viewing on your computer to access additional FINDS: detail in the EDR Site Report.

Q77
ESE
1/4-1/2
0.366 mi.
1932 ft.

1724 INDIANA AVE
1724 INDIANA AVE
PHILADELPHIA, PA 19132
Site 2 of 2 in cluster Q

US BROWNFIELDS **1016456358**
FINDS **N/A**

Relative:
Lower
Actual:
119 ft.

US BROWNFIELDS:
 Name: 1724 INDIANA AVE
 Address: 1724 INDIANA AVE
 City,State,Zip: PHILADELPHIA, PA 19132
 Recipient Name: Philadelphia City Planning Commission
 Grant Type: Assessment

Map ID
Direction
Distance
Elevation

MAP FINDINGS

Site

Database(s)

EDR ID Number
EPA ID Number

1724 INDIANA AVE (Continued)

1016456358

Property Number: -
Parcel size: -
Latitude: 39.998974
Longitude: -75.159569
HCM Label: -
Map Scale: -
Point of Reference: -
Highlights: -
Datum: -
Acres Property ID: 13295
IC Data Access: -
Start Date: -
Redev Completion Date: -
Completed Date: -
Acres Cleaned Up: -
Cleanup Funding: -
Cleanup Funding Source: -
Assessment Funding: -
Assessment Funding Source: -
Redevelopment Funding: -
Redev. Funding Source: -
Redev. Funding Entity Name: -
Redevelopment Start Date: -
Assessment Funding Entity: -
Cleanup Funding Entity: -
Grant Type: -
Accomplishment Type: Phase I Environmental Assessment
Accomplishment Count: N
Cooperative Agreement Number: 99327201
Start Date: 6/30/2001
Ownership Entity: -
Completion Date: 6/30/2001
Current Owner: -
Did Owner Change: -
Cleanup Required: -
Video Available: -
Photo Available: -
Institutional Controls Required: -
IC Category Proprietary Controls: -
IC Cat. Info. Devices: -
IC Cat. Gov. Controls: -
IC Cat. Enforcement Permit Tools: -
IC in place date: -
IC in place: U
State/tribal program date: -
State/tribal program ID: -
State/tribal NFA date: -
Air cleaned: -
Asbestos found: -
Asbestos cleaned: -
Controlled substance found: -
Controlled substance cleaned: -
Drinking water affected: -
Drinking water cleaned: -
Groundwater affected: -
Groundwater cleaned: -
Lead contaminant found: -

Map ID
Direction
Distance
Elevation

MAP FINDINGS

Site

Database(s)

EDR ID Number
EPA ID Number

1724 INDIANA AVE (Continued)

1016456358

Lead cleaned up: -
No media affected: -
Unknown media affected: -
Other cleaned up: -
Other metals found: -
Other metals cleaned: -
Other contaminants found: -
Other contams found description: -
PAHs found: -
PAHs cleaned up: -
PCBs found: -
PCBs cleaned up: -
Petro products found: -
Petro products cleaned: -
Sediments found: -
Sediments cleaned: -
Soil affected: -
Soil cleaned up: -
Surface water cleaned: -
VOCs found: -
VOCs cleaned: -
Cleanup other description: -
Num. of cleanup and re-dev. jobs: -
Past use greenspace acreage: -
Past use residential acreage: -
Surface Water: -
Past use commercial acreage: -
Past use industrial acreage: -
Future use greenspace acreage: -
Future use residential acreage: -
Future use commercial acreage: -
Future use industrial acreage: -
Superfund Fed. landowner flag: -
Arsenic cleaned up: -
Cadmium cleaned up: -
Chromium cleaned up: -
Copper cleaned up: -
Iron cleaned up: -
mercury cleaned up: -
Nickel Cleaned Up: -
No clean up: -
Pesticides cleaned up: -
Selenium cleaned up: -
SVOCs cleaned up: -
Unknown clean up: -
Arsenic contaminant found: -
Cadmium contaminant found: -
Chromium contaminant found: -
Copper contaminant found: -
Iron contaminant found: -
Mercury contaminant found: -
Nickel contaminant found: -
No contaminant found: -
Pesticides contaminant found: -
Selenium contaminant found: -
SVOCs contaminant found: -
Unknown contaminant found: -

Map ID
 Direction
 Distance
 Elevation

MAP FINDINGS

Site

Database(s)

EDR ID Number
 EPA ID Number

1724 INDIANA AVE (Continued)

1016456358

Future Use: Multistory -
 Media affected Bluiding Material: -
 Media affected indoor air: -
 Building material media cleaned up: -
 Indoor air media cleaned up: -
 Unknown media cleaned up: -
 Past Use: Multistory -
 Property Description: -
 Below Poverty Number: 4389
 Below Poverty Percent: 38.35
 Meidan Income: 7046
 Meidan Income Number: 7056
 Meidan Income Percent: 61.66
 Vacant Housing Number: 1396
 Vacant Housing Percent: 23.89
 Unemployed Number: 989
 Unemployed Percent: 8.64

FINDS:

Registry ID: 110039537604

Click Here:

Environmental Interest/Information System:

US EPA Assessment, Cleanup and Redevelopment Exchange System (ACRES) is a federal online database for Brownfields Grantees to electronically submit data directly to EPA.

[Click this hyperlink](#) while viewing on your computer to access additional FINDS: detail in the EDR Site Report.

78
North
1/4-1/2
0.371 mi.
1959 ft.

PEAY RES
2210 TIOGA ST
PHILADELPHIA, PA

PA UNREG LTANKS **S105919689**
N/A

Relative:
Higher
Actual:
133 ft.

UNREG LTANKS:
 Region: South East
 Contaminant: FUEL OIL #2
Closed: Not reported
 Class: Cleanup of Tanks using authorities other than Act 32

S79
SE
1/4-1/2
0.375 mi.
1982 ft.

CRAFTBILT MFG
2901 N 18TH ST
PHILADELPHIA, PA 19132

PA LUST **S102607285**
N/A

Site 1 of 2 in cluster S

Relative:
Lower
Actual:
118 ft.

LUST:
 Name: CRAFTBILT MFG
 Address: 2901 N 18TH ST
 City,State,Zip: PHILADELPHIA, PA 19132
 Region: EP SE Rgnl Off Norristown
 Municipality: Philadelphia City
 Facility Id: 608545
 Facility Type: Underground Storage Tank Containing Petroleum

Map ID
Direction
Distance
Elevation

MAP FINDINGS

Site

Database(s)

EDR ID Number
EPA ID Number

CRAFTBILT MFG (Continued)

S102607285

Facility Status: Cleanup Completed
Status Date: 04/02/1996
Confirmed Date: 08/10/1995
Program Other Id: 51-25330
Client: CRAFTBILT MFG CO
Incident Id: 5208
Incident Desc: CRAFT BILT MFG CO
Suspect Date: Not reported
Source Of Notification: OWNER
Release Discovered: CLOS
Source Cause Of Release: INFNP
Tank: Not reported
Impact Desc: Soil
Substance: Other Organics
CAS RN: 108-88-3
Chemical: TOLUENE
Comments: Not reported
Horizontal Ref Datum: WGS84
Altitude Datum: Not reported
Latitude: 39.998164
Longitude: -75.160166

R80
East
1/4-1/2
0.377 mi.
1991 ft.

1711 W ALLEGHENY AVE
1711 W ALLEGHENY AVE
PHILADELPHIA, PA 19132
Site 2 of 2 in cluster R

PA VCP S120840606
N/A

Relative:
Lower
Actual:
109 ft.

VCP:
Name: 1711 W ALLEGHENY AVE
Address: 1711 W ALLEGHENY AVE
City,State,Zip: PHILADELPHIA, PA 19132-1606

Cleanup Records:
Municipality: Philadelphia City
Region: Southeast Region
Category Desc: Chlorinated Solvents
Type: Site In Progress
LRP Activity Number: 50560
Remediation: Site-Specific Standard
Activity: Not reported
Date Approved: Not reported
Date Received: 05/10/2017
Date Nonuse: Not reported
ICS Code: Not reported
Media: Groundwater
Latitude: 40.002279999999999
Longitude: -75.158085

Name: 1711 W ALLEGHENY AVE
Address: 1711 W ALLEGHENY AVE
City,State,Zip: PHILADELPHIA, PA 19132-1606
Municipality: Philadelphia City
Region: Southeast Region
Category Desc: Chlorinated Solvents
Type: Site In Progress
LRP Activity Number: 50561
Remediation: Statewide Health Standard

Map ID
Direction
Distance
Elevation

MAP FINDINGS

Site

Database(s)

EDR ID Number
EPA ID Number

1711 W ALLEGHENY AVE (Continued)

S120840606

Activity: Not reported
Date Approved: Not reported
Date Received: 05/10/2017
Date Nonuse: Not reported
ICS Code: Not reported
Media: Soil
Latitude: 40.002279999999999
Longitude: -75.158085

Name: 1711 W ALLEGHENY AVE
Address: 1711 W ALLEGHENY AVE
City,State,Zip: PHILADELPHIA, PA 19132-1606
Municipality: Philadelphia City
Region: Southeast Region
Category Desc: Chlorinated Solvents
Type: Site In Progress
LRP Activity Number: 50561
Remediation: Statewide Health Standard

Activity: Not reported
Date Approved: Not reported
Date Received: 05/10/2017
Date Nonuse: Not reported
ICS Code: Not reported
Media: Groundwater
Latitude: 40.002279999999999
Longitude: -75.158085

Name: 1711 W ALLEGHENY AVE
Address: 1711 W ALLEGHENY AVE
City,State,Zip: PHILADELPHIA, PA 19132-1606

Activity: 818630, 818630, 818630, 818630,
Activity ID: Philadelphia City
Municipality: Southeast Region
Region: Chlorinated Solvents
Category Desc: Site In Progress
Type: 50560
LRP Activity Number: Site-Specific Standard
Remediation: Not reported
Activity: Not reported
Date Approved: Not reported
Date Received: 05/10/2017
Date Nonuse: Not reported
ICS Code: Not reported
Media: Soil
Latitude: 40.002279999999999
Longitude: -75.158085

S81 1730 W. INDIANA AVE
SE 1730 W. INDIANA AVE
1/4-1/2 PHILADELPHIA, PA 19132
0.388 mi.
2048 ft. Site 2 of 2 in cluster S

Relative: US BROWNFIELDS:
Lower Name: 1730 W. INDIANA AVE
Actual: Address: 1730 W. INDIANA AVE
119 ft. City,State,Zip: PHILADELPHIA, PA 19132

US BROWNFIELDS 1016456360
FINDS N/A

Map ID
Direction
Distance
Elevation

MAP FINDINGS

Site

Database(s)

EDR ID Number
EPA ID Number

1730 W. INDIANA AVE (Continued)

1016456360

Recipient Name:	Philadelphia City Planning Commission
Grant Type:	Assessment
Property Number:	-
Parcel size:	-
Latitude:	39.998986
Longitude:	-75.159814
HCM Label:	-
Map Scale:	-
Point of Reference:	-
Highlights:	-
Datum:	-
Acres Property ID:	13296
IC Data Access:	-
Start Date:	-
Redev Completion Date:	-
Completed Date:	-
Acres Cleaned Up:	-
Cleanup Funding:	-
Cleanup Funding Source:	-
Assessment Funding:	-
Assessment Funding Source:	-
Redevelopment Funding:	-
Redev. Funding Source:	-
Redev. Funding Entity Name:	-
Redevelopment Start Date:	-
Assessment Funding Entity:	-
Cleanup Funding Entity:	-
Grant Type:	-
Accomplishment Type:	Phase I Environmental Assessment
Accomplishment Count:	N
Cooperative Agreement Number:	99327201
Start Date:	6/30/2001
Ownership Entity:	-
Completion Date:	6/30/2001
Current Owner:	-
Did Owner Change:	-
Cleanup Required:	-
Video Available:	-
Photo Available:	-
Institutional Controls Required:	-
IC Category Proprietary Controls:	-
IC Cat. Info. Devices:	-
IC Cat. Gov. Controls:	-
IC Cat. Enforcement Permit Tools:	-
IC in place date:	-
IC in place:	U
State/tribal program date:	-
State/tribal program ID:	-
State/tribal NFA date:	-
Air cleaned:	-
Asbestos found:	-
Asbestos cleaned:	-
Controlled substance found:	-
Controlled substance cleaned:	-
Drinking water affected:	-
Drinking water cleaned:	-
Groundwater affected:	-

Map ID
Direction
Distance
Elevation

MAP FINDINGS

Site

Database(s)

EDR ID Number
EPA ID Number

1730 W. INDIANA AVE (Continued)

1016456360

Groundwater cleaned: -
Lead contaminant found: -
Lead cleaned up: -
No media affected: -
Unknown media affected: -
Other cleaned up: -
Other metals found: -
Other metals cleaned: -
Other contaminants found: -
Other contams found description: -
PAHs found: -
PAHs cleaned up: -
PCBs found: -
PCBs cleaned up: -
Petro products found: -
Petro products cleaned: -
Sediments found: -
Sediments cleaned: -
Soil affected: -
Soil cleaned up: -
Surface water cleaned: -
VOCs found: -
VOCs cleaned: -
Cleanup other description: -
Num. of cleanup and re-dev. jobs: -
Past use greenspace acreage: -
Past use residential acreage: -
Surface Water: -
Past use commercial acreage: -
Past use industrial acreage: -
Future use greenspace acreage: -
Future use residential acreage: -
Future use commercial acreage: -
Future use industrial acreage: -
Superfund Fed. landowner flag: -
Arsenic cleaned up: -
Cadmium cleaned up: -
Chromium cleaned up: -
Copper cleaned up: -
Iron cleaned up: -
mercury cleaned up: -
Nickel Cleaned Up: -
No clean up: -
Pesticides cleaned up: -
Selenium cleaned up: -
SVOCs cleaned up: -
Unknown clean up: -
Arsenic contaminant found: -
Cadmium contaminant found: -
Chromium contaminant found: -
Copper contaminant found: -
Iron contaminant found: -
Mercury contaminant found: -
Nickel contaminant found: -
No contaminant found: -
Pesticides contaminant found: -
Selenium contaminant found: -

Map ID
 Direction
 Distance
 Elevation

MAP FINDINGS

Site

Database(s)

EDR ID Number
 EPA ID Number

1730 W. INDIANA AVE (Continued)

1016456360

SVOCs contaminant found: -
 Unknown contaminant found: -
 Future Use: Multistory -
 Media affected Bluiding Material: -
 Media affected indoor air: -
 Building material media cleaned up: -
 Indoor air media cleaned up: -
 Unknown media cleaned up: -
 Past Use: Multistory -
 Property Description: -
 Below Poverty Number: 4220
 Below Poverty Percent: 39.03
 Meidan Income: 6416
 Meidan Income Number: 6772
 Meidan Income Percent: 62.63
 Vacant Housing Number: 1327
 Vacant Housing Percent: 23.83
 Unemployed Number: 920
 Unemployed Percent: 8.51

FINDS:

Registry ID: 110039537613

Click Here:

Environmental Interest/Information System:

US EPA Assessment, Cleanup and Redevelopment Exchange System (ACRES) is an federal online database for Brownfields Grantees to electronically submit data directly to EPA.

[Click this hyperlink](#) while viewing on your computer to access additional FINDS: detail in the EDR Site Report.

T82
East
1/4-1/2
0.388 mi.
2049 ft.

ZITNER'S CANDY
3100-44 N. 17TH STREET
PHILADELPHIA, PA 19132

US BROWNFIELDS **1016353686**
FINDS **N/A**

Site 1 of 2 in cluster T

Relative:
Lower
Actual:
106 ft.

US BROWNFIELDS:

Name: ZITNER'S CANDY
 Address: 3100-44 N. 17TH STREET
 City,State,Zip: PHILADELPHIA, PA 19132
 Recipient Name: Philadelphia, City of
 Grant Type: Assessment
 Property Number: 884558600
 Parcel size: 5.37
 Latitude: 40.0012644
 Longitude: -75.1588027
 HCM Label: -
 Map Scale: -
 Point of Reference: -
 Highlights:

The property, a former candy factory, was under agreement when the Phase I was performed. The buyer is an experienced "green" developer who ultimately settled on the site, and intends to develop a transit oriented mixed use redevelopment, catering mainly to Temple University students in the surrounding area. Former Use: The property is a former candy factory.

Datum: World Geodetic System of 1984

Map ID
Direction
Distance
Elevation

MAP FINDINGS

Site

Database(s)

EDR ID Number
EPA ID Number

ZITNER'S CANDY (Continued)

1016353686

Acres Property ID:	102001
IC Data Access:	-
Start Date:	-
Redev Completion Date:	-
Completed Date:	-
Acres Cleaned Up:	-
Cleanup Funding:	-
Cleanup Funding Source:	-
Assessment Funding:	-
Assessment Funding Source:	-
Redevelopment Funding:	-
Redev. Funding Source:	-
Redev. Funding Entity Name:	-
Redevelopment Start Date:	-
Assessment Funding Entity:	-
Cleanup Funding Entity:	-
Grant Type:	Hazardous
Accomplishment Type:	-
Accomplishment Count:	-
Cooperative Agreement Number:	97345101
Start Date:	-
Ownership Entity:	-
Completion Date:	-
Current Owner:	-
Did Owner Change:	Y
Cleanup Required:	U
Video Available:	N
Photo Available:	N
Institutional Controls Required:	U
IC Category Proprietary Controls:	-
IC Cat. Info. Devices:	-
IC Cat. Gov. Controls:	-
IC Cat. Enforcement Permit Tools:	-
IC in place date:	-
IC in place:	-
State/tribal program date:	-
State/tribal program ID:	-
State/tribal NFA date:	-
Air cleaned:	-
Asbestos found:	-
Asbestos cleaned:	-
Controlled substance found:	-
Controlled substance cleaned:	-
Drinking water affected:	-
Drinking water cleaned:	-
Groundwater affected:	-
Groundwater cleaned:	-
Lead contaminant found:	-
Lead cleaned up:	-
No media affected:	-
Unknown media affected:	-
Other cleaned up:	-
Other metals found:	-
Other metals cleaned:	-
Other contaminants found:	-
Other contams found description:	-
PAHs found:	-

Map ID
 Direction
 Distance
 Elevation

MAP FINDINGS

Site

Database(s)

EDR ID Number
 EPA ID Number

ZITNER'S CANDY (Continued)

1016353686

PAHs cleaned up:	-
PCBs found:	-
PCBs cleaned up:	-
Petro products found:	-
Petro products cleaned:	-
Sediments found:	-
Sediments cleaned:	-
Soil affected:	-
Soil cleaned up:	-
Surface water cleaned:	-
VOCs found:	-
VOCs cleaned:	-
Cleanup other description:	-
Num. of cleanup and re-dev. jobs:	-
Past use greenspace acreage:	-
Past use residential acreage:	-
Surface Water:	-
Past use commercial acreage:	-
Past use industrial acreage:	-
Future use greenspace acreage:	0.37
Future use residential acreage:	4
Future use commercial acreage:	1
Future use industrial acreage:	-
Superfund Fed. landowner flag:	N
Arsenic cleaned up:	-
Cadmium cleaned up:	-
Chromium cleaned up:	-
Copper cleaned up:	-
Iron cleaned up:	-
mercury cleaned up:	-
Nickel Cleaned Up:	-
No clean up:	-
Pesticides cleaned up:	-
Selenium cleaned up:	-
SVOCs cleaned up:	-
Unknown clean up:	-
Arsenic contaminant found:	-
Cadmium contaminant found:	-
Chromium contaminant found:	-
Copper contaminant found:	-
Iron contaminant found:	-
Mercury contaminant found:	-
Nickel contaminant found:	-
No contaminant found:	-
Pesticides contaminant found:	-
Selenium contaminant found:	-
SVOCs contaminant found:	-
Unknown contaminant found:	-
Future Use: Multistory	-
Media affected Bluiding Material:	-
Media affected indoor air:	-
Building material media cleaned up:	-
Indoor air media cleaned up:	-
Unknown media cleaned up:	-
Past Use: Multistory	-
Property Description:	The property is a former candy factory.
Below Poverty Number:	4450

Map ID
 Direction
 Distance
 Elevation

MAP FINDINGS

Site

Database(s)

EDR ID Number
 EPA ID Number

ZITNER'S CANDY (Continued)

1016353686

Below Poverty Percent: Meidan Income: Meidan Income Number: Meidan Income Percent: Vacant Housing Number: Vacant Housing Percent: Unemployed Number: Unemployed Percent: Name: Address: City,State,Zip: Recipient Name: Grant Type: Property Number: Parcel size: Latitude: Longitude: HCM Label: Map Scale: Point of Reference: Highlights: Datum: Acres Property ID: IC Data Access: Start Date: Redev Completion Date: Completed Date: Acres Cleaned Up: Cleanup Funding: Cleanup Funding Source: Assessment Funding: Assessment Funding Source: Redevelopment Funding: Redev. Funding Source: Redev. Funding Entity Name: Redevelopment Start Date: Assessment Funding Entity: Cleanup Funding Entity: Grant Type: Accomplishment Type: Accomplishment Count: Cooperative Agreement Number: Start Date: Ownership Entity: Completion Date: Current Owner: Did Owner Change: Cleanup Required: Video Available: Photo Available: Institutional Controls Required:	38.81 4347 7018 61.21 1184 21.36 987 8.61 ZITNER'S CANDY 3100-44 N. 17TH STREET PHILADELPHIA, PA 19132 Philadelphia, City of Assessment 884558600 5.37 40.0012644 -75.1588027 - - - The property, a former candy factory, was under agreement when the Phase I was performed. The buyer is an experienced "green" developer who ultimately settled on the site, and intends to develop a transit oriented mixed use redevelopment, catering mainly to Temple University students in the surrounding area. Former Use: The property is a former candy factory. World Geodetic System of 1984 102001 - - - - - - - - 2980 EPA - - - - - US EPA - Brownfields Assessment Cooperative Agreement - Hazardous Phase I Environmental Assessment Y 97345101 8/29/2008 - 10/27/2008 - Y U N N U
--	--

Map ID
Direction
Distance
Elevation

MAP FINDINGS

Site

Database(s)

EDR ID Number
EPA ID Number

ZITNER'S CANDY (Continued)

1016353686

IC Category Proprietary Controls:	-
IC Cat. Info. Devices:	-
IC Cat. Gov. Controls:	-
IC Cat. Enforcement Permit Tools:	-
IC in place date:	-
IC in place:	-
State/tribal program date:	-
State/tribal program ID:	-
State/tribal NFA date:	-
Air cleaned:	-
Asbestos found:	-
Asbestos cleaned:	-
Controlled substance found:	-
Controlled substance cleaned:	-
Drinking water affected:	-
Drinking water cleaned:	-
Groundwater affected:	-
Groundwater cleaned:	-
Lead contaminant found:	-
Lead cleaned up:	-
No media affected:	-
Unknown media affected:	-
Other cleaned up:	-
Other metals found:	-
Other metals cleaned:	-
Other contaminants found:	-
Other contams found description:	-
PAHs found:	-
PAHs cleaned up:	-
PCBs found:	-
PCBs cleaned up:	-
Petro products found:	-
Petro products cleaned:	-
Sediments found:	-
Sediments cleaned:	-
Soil affected:	-
Soil cleaned up:	-
Surface water cleaned:	-
VOCs found:	-
VOCs cleaned:	-
Cleanup other description:	-
Num. of cleanup and re-dev. jobs:	-
Past use greenspace acreage:	-
Past use residential acreage:	-
Surface Water:	-
Past use commercial acreage:	-
Past use industrial acreage:	-
Future use greenspace acreage:	0.37
Future use residential acreage:	4
Future use commercial acreage:	1
Future use industrial acreage:	-
Superfund Fed. landowner flag:	N
Arsenic cleaned up:	-
Cadmium cleaned up:	-
Chromium cleaned up:	-
Copper cleaned up:	-
Iron cleaned up:	-

Map ID
Direction
Distance
Elevation

MAP FINDINGS

Site

Database(s)

EDR ID Number
EPA ID Number

ZITNER'S CANDY (Continued)

1016353686

mercury cleaned up:	-
Nickel Cleaned Up:	-
No clean up:	-
Pesticides cleaned up:	-
Selenium cleaned up:	-
SVOCs cleaned up:	-
Unknown clean up:	-
Arsenic contaminant found:	-
Cadmium contaminant found:	-
Chromium contaminant found:	-
Copper contaminant found:	-
Iron contaminant found:	-
Mercury contaminant found:	-
Nickel contaminant found:	-
No contaminant found:	-
Pesticides contaminant found:	-
Selenium contaminant found:	-
SVOCs contaminant found:	-
Unknown contaminant found:	-
Future Use: Multistory	-
Media affected Bluiding Material:	-
Media affected indoor air:	-
Building material media cleaned up:	-
Indoor air media cleaned up:	-
Unknown media cleaned up:	-
Past Use: Multistory	-
Property Description:	The property is a former candy factory.
Below Poverty Number:	4450
Below Poverty Percent:	38.81
Meidan Income:	4347
Meidan Income Number:	7018
Meidan Income Percent:	61.21
Vacant Housing Number:	1184
Vacant Housing Percent:	21.36
Unemployed Number:	987
Unemployed Percent:	8.61

FINDS:

Registry ID: 110040477613

Click Here:

Environmental Interest/Information System:

US EPA Assessment, Cleanup and Redevelopment Exchange System (ACRES) is an federal online database for Brownfields Grantees to electronically submit data directly to EPA.

[Click this hyperlink](#) while viewing on your computer to access additional FINDS: detail in the EDR Site Report.

Map ID
Direction
Distance
Elevation

MAP FINDINGS

Site

Database(s)

EDR ID Number
EPA ID Number

T83
East
1/4-1/2
0.391 mi.
2066 ft.

S ZITNER CO
3120 N 17TH ST
PHILADELPHIA, PA 19132

Site 2 of 2 in cluster T

PA LUST **S101477557**
N/A

Relative:
Lower
Actual:
106 ft.

LUST:
Name: S ZITNER CO
Address: 3120 N 17TH ST
City,State,Zip: PHILADELPHIA, PA 19132
Region: EP SE Rgnl Off Norristown
Municipality: Philadelphia City
Facility Id: 609331
Facility Type: Underground Storage Tank Containing Petroleum
Facility Status: Cleanup Completed
Status Date: 06/05/1991
Confirmed Date: 06/25/1990
Program Other Id: 51-42043
Client: S ZITNER CO
Incident Id: 4827
Incident Desc: S ZITNER CO
Suspect Date: Not reported
Source Of Notification: OWNER
Release Discovered: CLOS
Source Cause Of Release: INFNP
Tank: Not reported
Impact Desc: Soil
Substance: Fuel Oil No 6
CAS RN: Not reported
Chemical: Not reported
Comments: Not reported
Horizontal Ref Datum: WGS84
Altitude Datum: Not reported
Latitude: 40.001128
Longitude: -75.157981

84
NNW
1/4-1/2
0.393 mi.
2077 ft.

THYSSENKRUPP BUDD CO HUNTING PARK FAC
2450 W HUNTING PARK AVE
PHILADELPHIA, PA 19129

PA LUST **U001464640**
PA UNREG LTANKS **N/A**
PA VCP
PA ARCHIVE AST
PA AIRS

Relative:
Higher
Actual:
140 ft.

LUST:
Name: TK BUDD FAC
Address: 2450 W HUNTING PARK AVE
City,State,Zip: PHILADELPHIA, PA 19129
Region: EP SE Rgnl Off Norristown
Municipality: Philadelphia City
Facility Id: 608143
Facility Type: Underground Storage Tank Containing Petroleum
Facility Status: Interim or Remedial Actions Initiated
Status Date: 01/04/2006
Confirmed Date: 01/04/2006
Program Other Id: 51-11451
Client: HUNTING FOX ASSOC I LP
Incident Id: 36000
Incident Desc: 51-11451 TK BUDD TANK 13
Suspect Date: Not reported
Source Of Notification: OWNER
Release Discovered: CLOS

Map ID
Direction
Distance
Elevation

MAP FINDINGS

Site

Database(s)

EDR ID Number
EPA ID Number

THYSSENKRUPP BUDD CO HUNTING PARK FAC (Continued)

U001464640

Source Cause Of Release: UNDTD
Tank: Not reported
Impact Desc: Ground Water
Substance: Unleaded Gasoline
CAS RN: Not reported
Chemical: Not reported
Comments: Not reported
Horizontal Ref Datum: WGS84
Altitude Datum: NAV88
Latitude: 40.009667
Longitude: -75.171917

Name: TK BUDD FAC
Address: 2450 W HUNTING PARK AVE
City,State,Zip: PHILADELPHIA, PA 19129
Region: EP SE Rgnl Off Norristown
Municipality: Philadelphia City
Facility Id: 608143
Facility Type: Underground Storage Tank Containing Petroleum
Facility Status: Interim or Remedial Actions Initiated
Status Date: 01/04/2006
Confirmed Date: 01/04/2006
Program Other Id: 51-11451
Client: HUNTING FOX ASSOC I LP
Incident Id: 36000
Incident Desc: 51-11451 TK BUDD TANK 13
Suspect Date: Not reported
Source Of Notification: OWNER
Release Discovered: CLOS
Source Cause Of Release: UNDTD
Tank: Not reported
Impact Desc: Soil
Substance: Not reported
CAS RN: Not reported
Chemical: Not reported
Comments: Not reported
Horizontal Ref Datum: WGS84
Altitude Datum: NAV88
Latitude: 40.009667
Longitude: -75.171917

Name: TK BUDD FAC
Address: 2450 W HUNTING PARK AVE
City,State,Zip: PHILADELPHIA, PA 19129
Region: EP SE Rgnl Off Norristown
Municipality: Philadelphia City
Facility Id: 608143
Facility Type: Underground Storage Tank Containing Petroleum
Facility Status: Cleanup Completed
Status Date: 03/09/2006
Confirmed Date: 11/02/2005
Program Other Id: 51-11451
Client: HUNTING FOX ASSOC I LP
Incident Id: 36152
Incident Desc: 51-11451 TK BUDD TANK 14
Suspect Date: Not reported
Source Of Notification: OWNER

Map ID
Direction
Distance
Elevation

MAP FINDINGS

Site

Database(s)

EDR ID Number
EPA ID Number

THYSSENKRUPP BUDD CO HUNTING PARK FAC (Continued)

U001464640

Release Discovered: CLOS
Source Cause Of Release: TANK
Tank: Not reported
Impact Desc: Soil
Substance: Diesel Fuel
CAS RN: Not reported
Chemical: Not reported
Comments: Not reported
Horizontal Ref Datum: WGS84
Altitude Datum: NAV88
Latitude: 40.009667
Longitude: -75.171917

UNREG LTANKS:

Region: South East
Contaminant: FUEL OIL #2
Closed: Not reported
Class: Cleanup of Tanks using authorities other than Act 32

VCP:

Name: THYSSENKRUPP BUDD CO HUNTING PARK FAC
Address: 2450 W HUNTING PARK AVE
City,State,Zip: PHILADELPHIA, PA 19129-1397

Cleanup Records:

Municipality: Philadelphia City
Region: Southeast Region
Category Desc: Chlorinated Solvents
Type: Site In Progress
LRP Activity Number: 33001
Remediation: Statewide Health Standard
Activity: Not reported
Date Approved: Not reported
Date Received: 12/12/2003
Date Nonuse: Not reported
ICS Code: Not reported
Media: Soil
Latitude: 40.008611000000002
Longitude: -75.169166000000004

Name: THYSSENKRUPP BUDD CO HUNTING PARK FAC
Address: 2450 W HUNTING PARK AVE
City,State,Zip: PHILADELPHIA, PA 19129-1397
Municipality: Philadelphia City
Region: Southeast Region
Category Desc: Inorganics
Type: Site In Progress
LRP Activity Number: 33001
Remediation: Statewide Health Standard
Activity: Not reported
Date Approved: Not reported
Date Received: 12/12/2003
Date Nonuse: Not reported
ICS Code: Not reported
Media: Soil
Latitude: 40.008611000000002
Longitude: -75.169166000000004

Map ID
Direction
Distance
Elevation

MAP FINDINGS

Site

Database(s)

EDR ID Number
EPA ID Number

THYSSENKRUPP BUDD CO HUNTING PARK FAC (Continued)

U001464640

Name: THYSSENKRUPP BUDD CO HUNTING PARK FAC
Address: 2450 W HUNTING PARK AVE
City,State,Zip: PHILADELPHIA, PA 19129-1397
Municipality: Philadelphia City
Region: Southeast Region
Category Desc: PCB
Type: Site In Progress
LRP Activity Number: 33001
Remediation: Statewide Health Standard
Activity: Not reported
Date Approved: Not reported
Date Received: 12/12/2003
Date Nonuse: Not reported
ICS Code: Not reported
Media: Soil
Latitude: 40.008611000000002
Longitude: -75.169166000000004

Name: THYSSENKRUPP BUDD CO HUNTING PARK FAC
Address: 2450 W HUNTING PARK AVE
City,State,Zip: PHILADELPHIA, PA 19129-1397
Municipality: Philadelphia City
Region: Southeast Region
Category Desc: Other Organics
Type: Site In Progress
LRP Activity Number: 33001
Remediation: Statewide Health Standard
Activity: Not reported
Date Approved: Not reported
Date Received: 12/12/2003
Date Nonuse: Not reported
ICS Code: Not reported
Media: Soil
Latitude: 40.008611000000002
Longitude: -75.169166000000004

Name: THYSSENKRUPP BUDD CO HUNTING PARK FAC
Address: 2450 W HUNTING PARK AVE
City,State,Zip: PHILADELPHIA, PA 19129-1397
Municipality: Philadelphia City
Region: Southeast Region
Category Desc: PAH
Type: Site In Progress
LRP Activity Number: 33001
Remediation: Statewide Health Standard
Activity: Not reported
Date Approved: Not reported
Date Received: 12/12/2003
Date Nonuse: Not reported
ICS Code: Not reported
Media: Soil
Latitude: 40.008611000000002
Longitude: -75.169166000000004

Name: THYSSENKRUPP BUDD CO HUNTING PARK FAC
Address: 2450 W HUNTING PARK AVE
City,State,Zip: PHILADELPHIA, PA 19129-1397

Map ID
Direction
Distance
Elevation

MAP FINDINGS

Site

Database(s)

EDR ID Number
EPA ID Number

THYSSENKRUPP BUDD CO HUNTING PARK FAC (Continued)

U001464640

Activity:

Activity ID: 619637, 619637, 619637, 619637, 619637, 619637,
Municipality: Philadelphia City
Region: Southeast Region
Category Desc: Lead
Type: Site In Progress
LRP Activity Number: 33001
Remediation: Statewide Health Standard
Activity: Not reported
Date Approved: Not reported
Date Received: 12/12/2003
Date Nonuse: Not reported
ICS Code: Not reported
Media: Soil
Latitude: 40.008611000000002
Longitude: -75.169166000000004

ARCHIVE AST:

Name: TK BUDD FAC
Address: 2450 W HUNTING PARK AVE
City,State,Zip: PHILADELPHIA 19129
Facility ID: 51-11451
Site ID: 517295
Client ID: 238569
Municipality: Philadelphia City
Region Name: Not reported
Owner ID: Not reported
Owner Name: HUNTING FOX ASSOC I LP
Owner Phone: Not reported
Owner Address: 100 E HECTOR ST STE 100
Owner Address 2: Not reported
Owner City,St,Zip: CONSHOHOCKEN, PA 19428
Owner County Code: Not reported
Resp Party Name: HUNTING FOX ASSOC I LP
RP Address: 100 E HECTOR ST STE 100
RP Address 2: Not reported
RP City,St,Zip: CONSHOHOCKEN, PA 19428
Regulated Exp Date: Not reported

Tank ID: 698962
Tank Sequence #: 001A
Install Date: 01/01/1958
Status: Exempt From State Law
Status Code End Date: Not reported
Capacity: 12000
Substance: OTHER
Tank Substance End Date: Not reported
Tank Code: AST
Inspection Code: Not reported
Last Inspection: Not reported
Substance Type: Not reported
CASRN for Hazardous Substances: 238569
Chemical Name: HUNTING FOX ASSOC I LP
Other Information Regarding The Tank Substance: Not reported
Undeliverable Address Ind.: N
Contact Name: UNNOWN

Map ID
Direction
Distance
Elevation

MAP FINDINGS

Site

Database(s)

EDR ID Number
EPA ID Number

THYSSENKRUPP BUDD CO HUNTING PARK FAC (Continued)

U001464640

Company: Not reported

Tank ID: 698964
Tank Sequence #: 002A
Install Date: 01/01/1958
Status: Exempt From State Law
Status Code End Date: Not reported
Capacity: 25000
Substance: OTHER
Tank Substance End Date: Not reported
Tank Code: AST
Inspection Code: Not reported
Last Inspection: Not reported
Substance Type: Not reported
CASRN for Hazardous Substances: 238569
Chemical Name: HUNTING FOX ASSOC I LP
Other Information Regarding The Tank Substance: Not reported
Undeliverable Address Ind.: N
Contact Name: UNNOWN
Company: Not reported

Tank ID: 698966
Tank Sequence #: 003A
Install Date: 01/01/1985
Status: Exempt From State Law
Status Code End Date: Not reported
Capacity: 500
Substance: OTHER
Tank Substance End Date: Not reported
Tank Code: AST
Inspection Code: Not reported
Last Inspection: Not reported
Substance Type: Not reported
CASRN for Hazardous Substances: 238569
Chemical Name: HUNTING FOX ASSOC I LP
Other Information Regarding The Tank Substance: Not reported
Undeliverable Address Ind.: N
Contact Name: UNNOWN
Company: Not reported

Tank ID: 698968
Tank Sequence #: 004A
Install Date: 01/01/1985
Status: Exempt From State Law
Status Code End Date: Not reported
Capacity: 500
Substance: OTHER
Tank Substance End Date: Not reported
Tank Code: AST
Inspection Code: Not reported
Last Inspection: Not reported
Substance Type: Not reported
CASRN for Hazardous Substances: 238569
Chemical Name: HUNTING FOX ASSOC I LP

Map ID
Direction
Distance
Elevation

MAP FINDINGS

Site

Database(s)

EDR ID Number
EPA ID Number

THYSSENKRUPP BUDD CO HUNTING PARK FAC (Continued)

U001464640

Other Information Regarding The Tank Substance: Not reported
Undeliverable Address Ind.: N
Contact Name: UNNOWN
Company: Not reported

Tank ID: 698970
Tank Sequence #: 005A
Install Date: 01/01/1981
Status: Exempt From State Law
Status Code End Date: Not reported
Capacity: 500
Substance: OTHER
Tank Substance End Date: Not reported
Tank Code: AST
Inspection Code: Not reported
Last Inspection: Not reported
Substance Type: Not reported
CASRN for Hazardous Substances: 238569
Chemical Name: HUNTING FOX ASSOC I LP
Other Information Regarding The Tank Substance: Not reported
Undeliverable Address Ind.: N
Contact Name: UNNOWN
Company: Not reported

Tank ID: 698972
Tank Sequence #: 006A
Install Date: 01/01/1981
Status: Exempt From State Law
Status Code End Date: Not reported
Capacity: 500
Substance: OTHER
Tank Substance End Date: Not reported
Tank Code: AST
Inspection Code: Not reported
Last Inspection: Not reported
Substance Type: Not reported
CASRN for Hazardous Substances: 238569
Chemical Name: HUNTING FOX ASSOC I LP
Other Information Regarding The Tank Substance: Not reported
Undeliverable Address Ind.: N
Contact Name: UNNOWN
Company: Not reported

Tank ID: 698974
Tank Sequence #: 007A
Install Date: 01/01/1981
Status: Exempt From State Law
Status Code End Date: Not reported
Capacity: 500
Substance: NMO
Tank Substance End Date: Not reported
Tank Code: AST
Inspection Code: Not reported
Last Inspection: Not reported

Map ID
Direction
Distance
Elevation

MAP FINDINGS

Site

Database(s)

EDR ID Number
EPA ID Number

THYSSENKRUPP BUDD CO HUNTING PARK FAC (Continued)

U001464640

Substance Type: Not reported
CASRN for Hazardous Substances: 238569
Chemical Name: HUNTING FOX ASSOC I LP
Other Information Regarding The Tank Substance: Not reported
Undeliverable Address Ind.: N
Contact Name: UNNOWN
Company: Not reported

Tank ID: 698976
Tank Sequence #: 008A
Install Date: 08/01/1981
Status: Closed Without a Permit
Status Code End Date: Not reported
Capacity: 540
Substance: OTHER
Tank Substance End Date: Not reported
Tank Code: AST
Inspection Code: Not reported
Last Inspection: Not reported
Substance Type: Not reported
CASRN for Hazardous Substances: 238569
Chemical Name: HUNTING FOX ASSOC I LP
Other Information Regarding The Tank Substance: Not reported
Undeliverable Address Ind.: N
Contact Name: UNNOWN
Company: Not reported

Tank ID: 698978
Tank Sequence #: 009A
Install Date: 12/01/1992
Status: Exempt From State Law
Status Code End Date: Not reported
Capacity: 275
Substance: NMO
Tank Substance End Date: Not reported
Tank Code: AST
Inspection Code: Not reported
Last Inspection: Not reported
Substance Type: Not reported
CASRN for Hazardous Substances: 238569
Chemical Name: HUNTING FOX ASSOC I LP
Other Information Regarding The Tank Substance: Not reported
Undeliverable Address Ind.: N
Contact Name: UNNOWN
Company: Not reported

Tank ID: 698980
Tank Sequence #: 010A
Install Date: 12/01/1992
Status: Exempt From State Law
Status Code End Date: Not reported
Capacity: 275
Substance: OTHER
Tank Substance End Date: Not reported

Map ID
Direction
Distance
Elevation

MAP FINDINGS

Site

Database(s)

EDR ID Number
EPA ID Number

THYSSENKRUPP BUDD CO HUNTING PARK FAC (Continued)

U001464640

Tank Code: AST
Inspection Code: Not reported
Last Inspection: Not reported
Substance Type: Not reported
CASRN for Hazardous Substances: 238569
Chemical Name: HUNTING FOX ASSOC I LP
Other Information Regarding The Tank Substance: Not reported
Undeliverable Address Ind.: N
Contact Name: UNNOWN
Company: Not reported

Tank ID: 698982
Tank Sequence #: 011A
Install Date: 12/01/1992
Status: Exempt From State Law
Status Code End Date: Not reported
Capacity: 275
Substance: OTHER
Tank Substance End Date: Not reported
Tank Code: AST
Inspection Code: Not reported
Last Inspection: Not reported
Substance Type: Not reported
CASRN for Hazardous Substances: 238569
Chemical Name: HUNTING FOX ASSOC I LP
Other Information Regarding The Tank Substance: Not reported
Undeliverable Address Ind.: N
Contact Name: UNNOWN
Company: Not reported

AIRS:

Name: THYSSENKRUPP BUDD CO/PHILA
Address: 2450 W HUNTING PARK AVE
City,State,Zip: PHILADELPHIA, PA 19129-1302
Address 2: Not reported
Primary Facility ID: 749295
Contact Name: Not reported
Contact Phone: (215)221-1082
Contact Email: Not reported
Status: Inactive
Region: Philadelphia County Health Department
Site ID: 517295
Client ID: 221208
Client Name: THYSSENKRUPP BUDD CO
NAICS Code: 336370
Client Address: 3155 W BIG BEAVER RD
Client Address 2: Not reported
Client City: TROY
Client State: MI
Client Zip: 48084-3002
Client Type: NON-GOVERNMENT
NAICS Description: Motor Vehicle Metal Stamping
Permit Number: Not reported
Municipality: Not reported
Authorization ID: Not reported
Authorization Type: Not reported

Map ID
Direction
Distance
Elevation

MAP FINDINGS

Site

Database(s)

EDR ID Number
EPA ID Number

THYSSENKRUPP BUDD CO HUNTING PARK FAC (Continued)

U001464640

Application Type: Not reported
Received Date: Not reported
Issued Date: Not reported
Expiration Date: Not reported
Latitude: 40.013056
Longitude: -75.1725

EMI:

Facid: 749295
Facility Name: Not reported
Year: 2003
PM10: Not reported
PM25: Not reported
NOX: Not reported
SOX: Not reported
VOC: Not reported
CO: Not reported
County: Not reported
Municipality: Not reported
DEP Region: Not reported
Client ID: Not reported
Client Name: Not reported
NAICS Code: Not reported
NAICS Desc: Not reported
NAICS Category: Not reported
Permit Number: Not reported
Spud Date: Not reported
Facility Type: Not reported
Compression Station Type: Not reported
Source Type: Not reported
Pollutant: Not reported
Emission Amt(In Tons): Not reported
Latitude: 40.013056
Longitude: -75.172500

Facid: 749295
Facility Name: Not reported
Year: 2002
PM10: Not reported
PM25: Not reported
NOX: Not reported
SOX: Not reported
VOC: Not reported
CO: Not reported
County: Not reported
Municipality: Not reported
DEP Region: Not reported
Client ID: Not reported
Client Name: Not reported
NAICS Code: Not reported
NAICS Desc: Not reported
NAICS Category: Not reported
Permit Number: Not reported
Spud Date: Not reported
Facility Type: Not reported
Compression Station Type: Not reported
Source Type: Not reported
Pollutant: Not reported

Map ID
Direction
Distance
Elevation

MAP FINDINGS

Site

Database(s)

EDR ID Number
EPA ID Number

THYSSENKRUPP BUDD CO HUNTING PARK FAC (Continued)

U001464640

Emission Amt(In Tons): Not reported
Latitude: 40.013056
Longitude: -75.172500

Facid: 749295
Facility Name: Not reported
Year: 2001
PM10: Not reported
PM25: Not reported
NOX: Not reported
SOX: Not reported
VOC: Not reported
CO: Not reported
County: Not reported
Municipality: Not reported
DEP Region: Not reported
Client ID: Not reported
Client Name: Not reported
NAICS Code: Not reported
NAICS Desc: Not reported
NAICS Category: Not reported
Permit Number: Not reported
Spud Date: Not reported
Facility Type: Not reported
Compression Station Type: Not reported
Source Type: Not reported
Pollutant: Not reported
Emission Amt(In Tons): Not reported
Latitude: 40.013056
Longitude: -75.172500

Facid: 749295
Facility Name: Not reported
Year: 2000
PM10: Not reported
PM25: Not reported
NOX: Not reported
SOX: Not reported
VOC: Not reported
CO: Not reported
County: Not reported
Municipality: Not reported
DEP Region: Not reported
Client ID: Not reported
Client Name: Not reported
NAICS Code: Not reported
NAICS Desc: Not reported
NAICS Category: Not reported
Permit Number: Not reported
Spud Date: Not reported
Facility Type: Not reported
Compression Station Type: Not reported
Source Type: Not reported
Pollutant: Not reported
Emission Amt(In Tons): Not reported
Latitude: 40.013056
Longitude: -75.172500

Map ID
 Direction
 Distance
 Elevation

MAP FINDINGS

Site

Database(s)

EDR ID Number
 EPA ID Number

U85
NNE
1/4-1/2
0.394 mi.
2079 ft.

TIOGA UNITED GARDEN
2000-2008 W. TIOGA ST
PHILADELPHIA, PA 19140

US BROWNFIELDS **1024247373**
 N/A

Site 1 of 2 in cluster U

Relative:
Higher

US BROWNFIELDS:

Actual:
130 ft.

Name: TIOGA UNITED GARDEN
 Address: 2000-2008 W. TIOGA ST
 City,State,Zip: PHILADELPHIA, PA 19140
 Recipient Name: Philadelphia Redevelopment Authority
 Grant Type: Assessment
 Property Number: 112088100, 112088200, 112088300, 112088400
 Parcel size: 0.46
 Latitude: 40.007187
 Longitude: -75.161972
 HCM Label: -
 Map Scale: -
 Point of Reference: -
 Highlights: Property is an urban garden. No change of use is proposed. Former Use: The Property was historically used as a dry cleaner and industrial site uses were identified at surrounding sites. Limited sampling and analysis of surface soils for arsenic, lead and PAHs was conducted. Analytic results were less than PADEP's SWHS for residential use. Due to the site use, additional sampling of subsurface soils and groundwater was recommended.

Datum: -
 Acres Property ID: 232504
 IC Data Access: -
 Start Date: -
 Redev Completion Date: -
 Completed Date: -
 Acres Cleaned Up: -
 Cleanup Funding: -
 Cleanup Funding Source: -
 Assessment Funding: -
 Assessment Funding Source: -
 Redevelopment Funding: -
 Redev. Funding Source: -
 Redev. Funding Entity Name: -
 Redevelopment Start Date: -
 Assessment Funding Entity: -
 Cleanup Funding Entity: -
 Grant Type: Petroleum
 Accomplishment Type: -
 Accomplishment Count: -
 Cooperative Agreement Number: 96337401
 Start Date: -
 Ownership Entity: Government
 Completion Date: -
 Current Owner: Redevelopment Authority of Philadelphia
 Did Owner Change: N
 Cleanup Required: U
 Video Available: N
 Photo Available: Y
 Institutional Controls Required: U
 IC Category Proprietary Controls: -
 IC Cat. Info. Devices: -
 IC Cat. Gov. Controls: -

Map ID
Direction
Distance
Elevation

MAP FINDINGS

Site

Database(s)

EDR ID Number
EPA ID Number

TIOGA UNITED GARDEN (Continued)

1024247373

IC Cat. Enforcement Permit Tools:	-
IC in place date:	-
IC in place:	-
State/tribal program date:	-
State/tribal program ID:	-
State/tribal NFA date:	-
Air cleaned:	-
Asbestos found:	-
Asbestos cleaned:	-
Controlled substance found:	-
Controlled substance cleaned:	-
Drinking water affected:	-
Drinking water cleaned:	-
Groundwater affected:	-
Groundwater cleaned:	-
Lead contaminant found:	-
Lead cleaned up:	-
No media affected:	-
Unknown media affected:	-
Other cleaned up:	-
Other metals found:	-
Other metals cleaned:	-
Other contaminants found:	-
Other contams found description:	-
PAHs found:	-
PAHs cleaned up:	-
PCBs found:	-
PCBs cleaned up:	-
Petro products found:	-
Petro products cleaned:	-
Sediments found:	-
Sediments cleaned:	-
Soil affected:	-
Soil cleaned up:	-
Surface water cleaned:	-
VOCs found:	-
VOCs cleaned:	-
Cleanup other description:	-
Num. of cleanup and re-dev. jobs:	-
Past use greenspace acreage:	0.46
Past use residential acreage:	-
Surface Water:	-
Past use commercial acreage:	-
Past use industrial acreage:	-
Future use greenspace acreage:	0.46
Future use residential acreage:	-
Future use commercial acreage:	-
Future use industrial acreage:	-
Superfund Fed. landowner flag:	-
Arsenic cleaned up:	-
Cadmium cleaned up:	-
Chromium cleaned up:	-
Copper cleaned up:	-
Iron cleaned up:	-
mercury cleaned up:	-
Nickel Cleaned Up:	-
No clean up:	-

Map ID
 Direction
 Distance
 Elevation

MAP FINDINGS

Site

Database(s)

EDR ID Number
 EPA ID Number

TIOGA UNITED GARDEN (Continued)

1024247373

Pesticides cleaned up: -
 Selenium cleaned up: -
 SVOCs cleaned up: -
 Unknown clean up: -
 Arsenic contaminant found: -
 Cadmium contaminant found: -
 Chromium contaminant found: -
 Copper contaminant found: -
 Iron contaminant found: -
 Mercury contaminant found: -
 Nickel contaminant found: -
 No contaminant found: -
 Pesticides contaminant found: -
 Selenium contaminant found: -
 SVOCs contaminant found: -
 Unknown contaminant found: -
 Future Use: Multistory -
 Media affected Bluiding Material: -
 Media affected indoor air: -
 Building material media cleaned up: -
 Indoor air media cleaned up: -
 Unknown media cleaned up: -
 Past Use: Multistory -
 Property Description:

The Property was historically used as a dry cleaner and industrial site uses were identified at surrounding sites. Limited sampling and analysis of surface soils for arsenic, lead and PAHs was conducted. Analytic results were less than PADEP's SWHS for residential use. Due to the site use, additional sampling of subsurface soils and groundwater was recommended.

Below Poverty Number: 4057
 Below Poverty Percent: 35.47
 Meidan Income: 8030
 Meidan Income Number: 6576
 Meidan Income Percent: 57.5
 Vacant Housing Number: 1258
 Vacant Housing Percent: 22.01
 Unemployed Number: 1133
 Unemployed Percent: 9.91

Name: TIOGA UNITED GARDEN
 Address: 2000-2008 W. TIOGA ST
 City,State,Zip: PHILADELPHIA, PA 19140
 Recipient Name: Philadelphia Redevelopment Authority
 Grant Type: Assessment
 Property Number: 112088100, 112088200, 112088300, 112088400
 Parcel size: 0.46
 Latitude: 40.007187
 Longitude: -75.161972
 HCM Label: -
 Map Scale: -
 Point of Reference: -
 Highlights:

Property is an urban garden. No change of use is proposed. Former Use: The Property was historically used as a dry cleaner and industrial site uses were identified at surrounding sites. Limited sampling and analysis of surface soils for arsenic, lead and PAHs was conducted. Analytic results were less than PADEP's SWHS for residential use. Due to the site use, additional sampling of

Map ID
Direction
Distance
Elevation

MAP FINDINGS

Site

Database(s)

EDR ID Number
EPA ID Number

TIOGA UNITED GARDEN (Continued)

1024247373

subsurface soils and groundwater was recommended.

Datum:	-
Acres Property ID:	232504
IC Data Access:	-
Start Date:	-
Redev Completion Date:	-
Completed Date:	-
Acres Cleaned Up:	-
Cleanup Funding:	-
Cleanup Funding Source:	-
Assessment Funding:	6939
Assessment Funding Source:	EPA
Redevelopment Funding:	-
Redev. Funding Source:	-
Redev. Funding Entity Name:	-
Redevelopment Start Date:	-
Assessment Funding Entity:	US EPA - Brownfields Assessment Cooperative Agreement
Cleanup Funding Entity:	-
Grant Type:	Petroleum
Accomplishment Type:	Phase I Environmental Assessment
Accomplishment Count:	N
Cooperative Agreement Number:	96337401
Start Date:	3/13/2017
Ownership Entity:	Government
Completion Date:	-
Current Owner:	Redevelopment Authority of Philadelphia
Did Owner Change:	N
Cleanup Required:	U
Video Available:	N
Photo Available:	Y
Institutional Controls Required:	U
IC Category Proprietary Controls:	-
IC Cat. Info. Devices:	-
IC Cat. Gov. Controls:	-
IC Cat. Enforcement Permit Tools:	-
IC in place date:	-
IC in place:	-
State/tribal program date:	-
State/tribal program ID:	-
State/tribal NFA date:	-
Air cleaned:	-
Asbestos found:	-
Asbestos cleaned:	-
Controlled substance found:	-
Controlled substance cleaned:	-
Drinking water affected:	-
Drinking water cleaned:	-
Groundwater affected:	-
Groundwater cleaned:	-
Lead contaminant found:	-
Lead cleaned up:	-
No media affected:	-
Unknown media affected:	-
Other cleaned up:	-
Other metals found:	-
Other metals cleaned:	-
Other contaminants found:	-

Map ID
Direction
Distance
Elevation

MAP FINDINGS

Site

Database(s)

EDR ID Number
EPA ID Number

TIOGA UNITED GARDEN (Continued)

1024247373

Other contams found description:	-
PAHs found:	-
PAHs cleaned up:	-
PCBs found:	-
PCBs cleaned up:	-
Petro products found:	-
Petro products cleaned:	-
Sediments found:	-
Sediments cleaned:	-
Soil affected:	-
Soil cleaned up:	-
Surface water cleaned:	-
VOCs found:	-
VOCs cleaned:	-
Cleanup other description:	-
Num. of cleanup and re-dev. jobs:	-
Past use greenspace acreage:	0.46
Past use residential acreage:	-
Surface Water:	-
Past use commercial acreage:	-
Past use industrial acreage:	-
Future use greenspace acreage:	0.46
Future use residential acreage:	-
Future use commercial acreage:	-
Future use industrial acreage:	-
Superfund Fed. landowner flag:	-
Arsenic cleaned up:	-
Cadmium cleaned up:	-
Chromium cleaned up:	-
Copper cleaned up:	-
Iron cleaned up:	-
mercury cleaned up:	-
Nickel Cleaned Up:	-
No clean up:	-
Pesticides cleaned up:	-
Selenium cleaned up:	-
SVOCs cleaned up:	-
Unknown clean up:	-
Arsenic contaminant found:	-
Cadmium contaminant found:	-
Chromium contaminant found:	-
Copper contaminant found:	-
Iron contaminant found:	-
Mercury contaminant found:	-
Nickel contaminant found:	-
No contaminant found:	-
Pesticides contaminant found:	-
Selenium contaminant found:	-
SVOCs contaminant found:	-
Unknown contaminant found:	-
Future Use: Multistory	-
Media affected Bluiding Material:	-
Media affected indoor air:	-
Building material media cleaned up:	-
Indoor air media cleaned up:	-
Unknown media cleaned up:	-
Past Use: Multistory	-

Map ID
 Direction
 Distance
 Elevation

MAP FINDINGS

Site

Database(s)

EDR ID Number
 EPA ID Number

TIOGA UNITED GARDEN (Continued)

1024247373

<p>Property Description:</p> <p>Below Poverty Number:</p> <p>Below Poverty Percent:</p> <p>Meidan Income:</p> <p>Meidan Income Number:</p> <p>Meidan Income Percent:</p> <p>Vacant Housing Number:</p> <p>Vacant Housing Percent:</p> <p>Unemployed Number:</p> <p>Unemployed Percent:</p>	<p>The Property was historically used as a dry cleaner and industrial site uses were identified at surrounding sites. Limited sampling and analysis of surface soils for arsenic, lead and PAHs was conducted. Analytic results were less than PADEP's SWHS for residential use. Due to the site use, additional sampling of subsurface soils and groundwater was recommended.</p> <p>4057</p> <p>35.47</p> <p>8030</p> <p>6576</p> <p>57.5</p> <p>1258</p> <p>22.01</p> <p>1133</p> <p>9.91</p>
---	--

86
NW
1/4-1/2
0.402 mi.
2124 ft.

KEYSTONE PLACE AT EAST FALLS LLC
3310 FOX ST
PHILADELPHIA, PA 19129

PA VCP S127978014
N/A

Relative:
Higher
Actual:
137 ft.

<p>VCP:</p> <p>Name:</p> <p>Address:</p> <p>City,State,Zip:</p> <p>Activity:</p> <p>Activity ID:</p> <p>Cleanup Records:</p> <p>Municipality:</p> <p>Region:</p> <p>Category Desc:</p> <p>Type:</p> <p>LRP Activity Number:</p> <p>Remediation:</p> <p>Activity:</p> <p>Date Approved:</p> <p>Date Received:</p> <p>Date Nonuse:</p> <p>ICS Code:</p> <p>Media:</p> <p>Latitude:</p> <p>Longitude:</p>	<p>KEYSTONE PLACE AT EAST FALLS LLC</p> <p>3310 FOX ST</p> <p>PHILADELPHIA, PA 19129</p> <p>846084,</p> <p>Philadelphia City</p> <p>Southeast Region</p> <p>Fuel Oil No 2</p> <p>Site In Progress</p> <p>56638</p> <p>Site-Specific Standard</p> <p>Not reported</p> <p>Not reported</p> <p>08/03/2021</p> <p>Not reported</p> <p>Not reported</p> <p>Soil</p> <p>40.015908000000003</p> <p>-75.176461000000003</p>
--	---

V87
East
1/4-1/2
0.409 mi.
2159 ft.

GAS STA
3201-3209 N 17TH ST
PHILADELPHIA, PA 19132

PA LUST S102607376
PA UNREG LTANKS N/A

Relative:
Lower
Actual:
107 ft.

<p>Site 1 of 2 in cluster V</p> <p>LUST:</p> <p>Name:</p> <p>Address:</p> <p>City,State,Zip:</p> <p>Region:</p>	<p>GAS STA</p> <p>3201-3209 N 17TH ST</p> <p>PHILADELPHIA, PA 19132</p> <p>EP SE Rgnl Off Norristown</p>
--	--

Map ID
Direction
Distance
Elevation

MAP FINDINGS

Site

Database(s)

EDR ID Number
EPA ID Number

GAS STA (Continued)

S102607376

Municipality: Philadelphia City
Facility Id: 610113
Facility Type: Underground Storage Tank Containing Petroleum
Facility Status: Cleanup Completed
Status Date: 04/12/1995
Confirmed Date: 03/11/1992
Program Other Id: 51-45662
Client: ROBERT GOLDSTEIN
Incident Id: 5052
Incident Desc: GOLDSTEINS STA
Suspect Date: Not reported
Source Of Notification: OWNER
Release Discovered: CLOS, SAMPL
Source Cause Of Release: INFNP
Tank: Not reported
Impact Desc: Soil
Substance: Unleaded Gasoline
CAS RN: Not reported
Chemical: Not reported
Comments: Not reported
Horizontal Ref Datum: WGS84
Altitude Datum: Not reported
Latitude: 40.002273
Longitude: -75.157650

Name: GAS STA
Address: 3201-3209 N 17TH ST
City,State,Zip: PHILADELPHIA, PA 19132
Region: EP SE Rgnl Off Norristown
Municipality: Philadelphia City
Facility Id: 610113
Facility Type: Underground Storage Tank Containing Petroleum
Facility Status: Cleanup Completed
Status Date: 04/12/1995
Confirmed Date: 03/11/1992
Program Other Id: 51-45662
Client: ROBERT GOLDSTEIN
Incident Id: 5052
Incident Desc: GOLDSTEINS STA
Suspect Date: Not reported
Source Of Notification: OWNER
Release Discovered: CLOS, SAMPL
Source Cause Of Release: INFNP
Tank: Not reported
Impact Desc: Soil
Substance: Used Motor Oil
CAS RN: Not reported
Chemical: Not reported
Comments: Not reported
Horizontal Ref Datum: WGS84
Altitude Datum: Not reported
Latitude: 40.002273
Longitude: -75.157650

UNREG LTANKS:

Region: South East
Contaminant: FUEL OIL #2

Map ID
 Direction
 Distance
 Elevation

MAP FINDINGS

Site

Database(s)

EDR ID Number
 EPA ID Number

GAS STA (Continued)

S102607376

Closed: 7/20/1995
Class: Cleanup of Tanks using authorities other than Act 32

U88
NNE
 1/4-1/2
 0.411 mi.
 2171 ft.

20TH & TIOGA STREET PARK
2001 WEST TIOGA STREET
PHILADELPHIA, PA 19140

US BROWNFIELDS **1026728777**
N/A

Site 2 of 2 in cluster U

Relative:
Higher

US BROWNFIELDS:

Actual:
131 ft.

Name: 20TH & TIOGA STREET PARK
 Address: 2001 WEST TIOGA STREET
 City,State,Zip: PHILADELPHIA, PA 19140
 Recipient Name: Philadelphia Redevelopment Authority
 Grant Type: Assessment
 Property Number: -
 Parcel size: 1.2
 Latitude: 40.007463556
 Longitude: -75.161473768
 HCM Label: -
 Map Scale: -
 Point of Reference: -
 Highlights: The property was developed with residences by 1895 through at least 1921; an undertaker, a private morgue, equipment storage, a shed, and stable between 1921 and 1951; and recreational uses from 1965 through the present. The City of Philadelphia purchased the property in 1962. The property is currently used for recreational purposes, including ball fields. How the property potentially became contaminated is unknown; however, the property was used as an undertaker and a morgue, and there are concerns about contamination from those uses. The planned use for the property is for continued recreational uses.

Datum: -
 Acres Property ID: 244093
 IC Data Access: -
 Start Date: -
 Redev Completion Date: -
 Completed Date: -
 Acres Cleaned Up: -
 Cleanup Funding: -
 Cleanup Funding Source: -
 Assessment Funding: 5000
 Assessment Funding Source: EPA
 Redevelopment Funding: -
 Redev. Funding Source: -
 Redev. Funding Entity Name: -
 Redevelopment Start Date: -
 Assessment Funding Entity: US EPA - Brownfields Assessment Cooperative Agreement
 Cleanup Funding Entity: -
 Grant Type: Hazardous
 Accomplishment Type: Phase I Environmental Assessment
 Accomplishment Count: Y
 Cooperative Agreement Number: 96337401
 Start Date: 9/1/2020
 Ownership Entity: Government
 Completion Date: 9/30/2020
 Current Owner: -
 Did Owner Change: -
 Cleanup Required: U

Map ID
Direction
Distance
Elevation

MAP FINDINGS

Site

Database(s)

EDR ID Number
EPA ID Number

20TH & TIOGA STREET PARK (Continued)

1026728777

Video Available:	-
Photo Available:	-
Institutional Controls Required:	-
IC Category Proprietary Controls:	-
IC Cat. Info. Devices:	-
IC Cat. Gov. Controls:	-
IC Cat. Enforcement Permit Tools:	-
IC in place date:	-
IC in place:	-
State/tribal program date:	-
State/tribal program ID:	-
State/tribal NFA date:	-
Air cleaned:	-
Asbestos found:	-
Asbestos cleaned:	-
Controlled substance found:	-
Controlled substance cleaned:	-
Drinking water affected:	-
Drinking water cleaned:	-
Groundwater affected:	-
Groundwater cleaned:	-
Lead contaminant found:	-
Lead cleaned up:	-
No media affected:	-
Unknown media affected:	-
Other cleaned up:	-
Other metals found:	-
Other metals cleaned:	-
Other contaminants found:	-
Other contams found description:	-
PAHs found:	-
PAHs cleaned up:	-
PCBs found:	-
PCBs cleaned up:	-
Petro products found:	-
Petro products cleaned:	-
Sediments found:	-
Sediments cleaned:	-
Soil affected:	Y
Soil cleaned up:	-
Surface water cleaned:	-
VOCs found:	-
VOCs cleaned:	-
Cleanup other description:	-
Num. of cleanup and re-dev. jobs:	-
Past use greenspace acreage:	1.2
Past use residential acreage:	-
Surface Water:	-
Past use commercial acreage:	-
Past use industrial acreage:	-
Future use greenspace acreage:	-
Future use residential acreage:	-
Future use commercial acreage:	-
Future use industrial acreage:	-
Superfund Fed. landowner flag:	-
Arsenic cleaned up:	-
Cadmium cleaned up:	-

Map ID
 Direction
 Distance
 Elevation

MAP FINDINGS

Site

Database(s)

EDR ID Number
 EPA ID Number

20TH & TIOGA STREET PARK (Continued)

1026728777

Chromium cleaned up: -
 Copper cleaned up: -
 Iron cleaned up: -
 mercury cleaned up: -
 Nickel Cleaned Up: -
 No clean up: -
 Pesticides cleaned up: -
 Selenium cleaned up: -
 SVOCs cleaned up: -
 Unknown clean up: -
 Arsenic contaminant found: -
 Cadmium contaminant found: -
 Chromium contaminant found: -
 Copper contaminant found: -
 Iron contaminant found: -
 Mercury contaminant found: -
 Nickel contaminant found: -
 No contaminant found: -
 Pesticides contaminant found: -
 Selenium contaminant found: -
 SVOCs contaminant found: -
 Unknown contaminant found: -
 Future Use: Multistory -
 Media affected Bluiding Material: -
 Media affected indoor air: -
 Building material media cleaned up: -
 Indoor air media cleaned up: -
 Unknown media cleaned up: -
 Past Use: Multistory -
 Property Description: -
 Below Poverty Number: 4097
 Below Poverty Percent: 35.81
 Meidan Income: 9550
 Meidan Income Number: 6602
 Meidan Income Percent: 57.7
 Vacant Housing Number: 1266
 Vacant Housing Percent: 22.16
 Unemployed Number: 1142
 Unemployed Percent: 9.98

Name: 20TH & TIOGA STREET PARK
 Address: 2001 WEST TIOGA STREET
 City,State,Zip: PHILADELPHIA, PA 19140
 Recipient Name: Philadelphia Redevelopment Authority
 Grant Type: Assessment
 Property Number: -
 Parcel size: 1.2
 Latitude: 40.007463556
 Longitude: -75.161473768
 HCM Label: -
 Map Scale: -
 Point of Reference: -

Highlights: The property was developed with residences by 1895 through at least 1921; an undertaker, a private morgue, equipment storage, a shed, and stable between 1921 and 1951; and recreational uses from 1965 through the present. The City of Philadelphia purchased the property in 1962. The property is currently used for recreational purposes, including

Map ID
Direction
Distance
Elevation

MAP FINDINGS

Site

Database(s)

EDR ID Number
EPA ID Number

20TH & TIOGA STREET PARK (Continued)

1026728777

ball fields. How the property potentially became contaminated in unknown; however, the property was used as an undertaker and a morgue, and there are concerns about contamination from those uses. The planned use for the property is for continued recreational uses.

Datum: -
Acres Property ID: 244093
IC Data Access: -
Start Date: -
Redev Completion Date: -
Completed Date: -
Acres Cleaned Up: -
Cleanup Funding: -
Cleanup Funding Source: -
Assessment Funding: -
Assessment Funding Source: -
Redevelopment Funding: -
Redev. Funding Source: -
Redev. Funding Entity Name: -
Redevelopment Start Date: -
Assessment Funding Entity: -
Cleanup Funding Entity: -
Grant Type: Hazardous
Accomplishment Type: -
Accomplishment Count: -
Cooperative Agreement Number: 96337401
Start Date: -
Ownership Entity: Government
Completion Date: -
Current Owner: -
Did Owner Change: -
Cleanup Required: U
Video Available: -
Photo Available: -
Institutional Controls Required: -
IC Category Proprietary Controls: -
IC Cat. Info. Devices: -
IC Cat. Gov. Controls: -
IC Cat. Enforcement Permit Tools: -
IC in place date: -
IC in place: -
State/tribal program date: -
State/tribal program ID: -
State/tribal NFA date: -
Air cleaned: -
Asbestos found: -
Asbestos cleaned: -
Controlled substance found: -
Controlled substance cleaned: -
Drinking water affected: -
Drinking water cleaned: -
Groundwater affected: -
Groundwater cleaned: -
Lead contaminant found: -
Lead cleaned up: -
No media affected: -
Unknown media affected: -
Other cleaned up: -

Map ID
Direction
Distance
Elevation

MAP FINDINGS

Site

Database(s)

EDR ID Number
EPA ID Number

20TH & TIOGA STREET PARK (Continued)

1026728777

Other metals found:	-
Other metals cleaned:	-
Other contaminants found:	-
Other contams found description:	-
PAHs found:	-
PAHs cleaned up:	-
PCBs found:	-
PCBs cleaned up:	-
Petro products found:	-
Petro products cleaned:	-
Sediments found:	-
Sediments cleaned:	-
Soil affected:	Y
Soil cleaned up:	-
Surface water cleaned:	-
VOCs found:	-
VOCs cleaned:	-
Cleanup other description:	-
Num. of cleanup and re-dev. jobs:	-
Past use greenspace acreage:	1.2
Past use residential acreage:	-
Surface Water:	-
Past use commercial acreage:	-
Past use industrial acreage:	-
Future use greenspace acreage:	-
Future use residential acreage:	-
Future use commercial acreage:	-
Future use industrial acreage:	-
Superfund Fed. landowner flag:	-
Arsenic cleaned up:	-
Cadmium cleaned up:	-
Chromium cleaned up:	-
Copper cleaned up:	-
Iron cleaned up:	-
mercury cleaned up:	-
Nickel Cleaned Up:	-
No clean up:	-
Pesticides cleaned up:	-
Selenium cleaned up:	-
SVOCs cleaned up:	-
Unknown clean up:	-
Arsenic contaminant found:	-
Cadmium contaminant found:	-
Chromium contaminant found:	-
Copper contaminant found:	-
Iron contaminant found:	-
Mercury contaminant found:	-
Nickel contaminant found:	-
No contaminant found:	-
Pesticides contaminant found:	-
Selenium contaminant found:	-
SVOCs contaminant found:	-
Unknown contaminant found:	-
Future Use: Multistory	-
Media affected Bluiding Material:	-
Media affected indoor air:	-
Building material media cleaned up:	-

Map ID
 Direction
 Distance
 Elevation

MAP FINDINGS

Site

Database(s)

EDR ID Number
 EPA ID Number

20TH & TIOGA STREET PARK (Continued)

1026728777

Indoor air media cleaned up: -
 Unknown media cleaned up: -
 Past Use: Multistory -
 Property Description: -
 Below Poverty Number: 4097
 Below Poverty Percent: 35.81
 Meidan Income: 9550
 Meidan Income Number: 6602
 Meidan Income Percent: 57.7
 Vacant Housing Number: 1266
 Vacant Housing Percent: 22.16
 Unemployed Number: 1142
 Unemployed Percent: 9.98

Name: 20TH & TIOGA STREET PARK
 Address: 2001 WEST TIOGA STREET
 City,State,Zip: PHILADELPHIA, PA 19140
 Recipient Name: Philadelphia Redevelopment Authority
 Grant Type: Assessment
 Property Number: -
 Parcel size: 1.2
 Latitude: 40.007463556
 Longitude: -75.161473768
 HCM Label: -
 Map Scale: -
 Point of Reference: -

Highlights: The property was developed with residences by 1895 through at least 1921; an undertaker, a private morgue, equipment storage, a shed, and stable between 1921 and 1951; and recreational uses from 1965 through the present. The City of Philadelphia purchased the property in 1962. The property is currently used for recreational purposes, including ball fields. How the property potentially became contaminated in unknown; however, the property was used as an undertaker and a morgue, and there are concerns about contamination from those uses. The planned use for the property is for continued recreational uses.

Datum: -
 Acres Property ID: 244093
 IC Data Access: -
 Start Date: -
 Redev Completion Date: -
 Completed Date: -
 Acres Cleaned Up: -
 Cleanup Funding: -
 Cleanup Funding Source: -
 Assessment Funding: -
 Assessment Funding Source: -
 Redevelopment Funding: -
 Redev. Funding Source: -
 Redev. Funding Entity Name: -
 Redevelopment Start Date: -
 Assessment Funding Entity: -
 Cleanup Funding Entity: -
 Grant Type: Hazardous
 Accomplishment Type: -
 Accomplishment Count: -
 Cooperative Agreement Number: 96337401
 Start Date: -

Map ID
Direction
Distance
Elevation

MAP FINDINGS

Site

Database(s)

EDR ID Number
EPA ID Number

20TH & TIOGA STREET PARK (Continued)

1026728777

Ownership Entity:	Government
Completion Date:	-
Current Owner:	-
Did Owner Change:	-
Cleanup Required:	U
Video Available:	-
Photo Available:	-
Institutional Controls Required:	-
IC Category Proprietary Controls:	-
IC Cat. Info. Devices:	-
IC Cat. Gov. Controls:	-
IC Cat. Enforcement Permit Tools:	-
IC in place date:	-
IC in place:	-
State/tribal program date:	-
State/tribal program ID:	-
State/tribal NFA date:	-
Air cleaned:	-
Asbestos found:	-
Asbestos cleaned:	-
Controlled substance found:	-
Controlled substance cleaned:	-
Drinking water affected:	-
Drinking water cleaned:	-
Groundwater affected:	-
Groundwater cleaned:	-
Lead contaminant found:	-
Lead cleaned up:	-
No media affected:	-
Unknown media affected:	-
Other cleaned up:	-
Other metals found:	-
Other metals cleaned:	-
Other contaminants found:	-
Other contams found description:	-
PAHs found:	-
PAHs cleaned up:	-
PCBs found:	-
PCBs cleaned up:	-
Petro products found:	-
Petro products cleaned:	-
Sediments found:	-
Sediments cleaned:	-
Soil affected:	Y
Soil cleaned up:	-
Surface water cleaned:	-
VOCs found:	-
VOCs cleaned:	-
Cleanup other description:	-
Num. of cleanup and re-dev. jobs:	-
Past use greenspace acreage:	1.2
Past use residential acreage:	-
Surface Water:	-
Past use commercial acreage:	-
Past use industrial acreage:	-
Future use greenspace acreage:	-
Future use residential acreage:	-

Map ID
 Direction
 Distance
 Elevation

MAP FINDINGS

Site

Database(s)

EDR ID Number
 EPA ID Number

20TH & TIOGA STREET PARK (Continued)

1026728777

Future use commercial acreage:	-
Future use industrial acreage:	-
Superfund Fed. landowner flag:	-
Arsenic cleaned up:	-
Cadmium cleaned up:	-
Chromium cleaned up:	-
Copper cleaned up:	-
Iron cleaned up:	-
mercury cleaned up:	-
Nickel Cleaned Up:	-
No clean up:	-
Pesticides cleaned up:	-
Selenium cleaned up:	-
SVOCs cleaned up:	-
Unknown clean up:	-
Arsenic contaminant found:	-
Cadmium contaminant found:	-
Chromium contaminant found:	-
Copper contaminant found:	-
Iron contaminant found:	-
Mercury contaminant found:	-
Nickel contaminant found:	-
No contaminant found:	-
Pesticides contaminant found:	-
Selenium contaminant found:	-
SVOCs contaminant found:	-
Unknown contaminant found:	-
Future Use: Multistory	-
Media affected Bluiding Material:	-
Media affected indoor air:	-
Building material media cleaned up:	-
Indoor air media cleaned up:	-
Unknown media cleaned up:	-
Past Use: Multistory	-
Property Description:	-
Below Poverty Number:	4097
Below Poverty Percent:	35.81
Meidan Income:	9550
Meidan Income Number:	6602
Meidan Income Percent:	57.7
Vacant Housing Number:	1266
Vacant Housing Percent:	22.16
Unemployed Number:	1142
Unemployed Percent:	9.98
Name:	20TH & TIOGA STREET PARK
Address:	2001 WEST TIOGA STREET
City,State,Zip:	PHILADELPHIA, PA 19140
Recipient Name:	Philadelphia Redevelopment Authority
Grant Type:	Assessment
Property Number:	-
Parcel size:	1.2
Latitude:	40.007463556
Longitude:	-75.161473768
HCM Label:	-
Map Scale:	-
Point of Reference:	-

Map ID
Direction
Distance
Elevation

MAP FINDINGS

Site

Database(s)

EDR ID Number
EPA ID Number

20TH & TIOGA STREET PARK (Continued)

1026728777

Highlights: The property was developed with residences by 1895 through at least 1921; an undertaker, a private morgue, equipment storage, a shed, and stable between 1921 and 1951; and recreational uses from 1965 through the present. The City of Philadelphia purchased the property in 1962. The property is currently used for recreational purposes, including ball fields. How the property potentially became contaminated is unknown; however, the property was used as an undertaker and a morgue, and there are concerns about contamination from those uses. The planned use for the property is for continued recreational uses.

Datum: -
Acres Property ID: 244093
IC Data Access: -
Start Date: -
Redev Completion Date: -
Completed Date: -
Acres Cleaned Up: -
Cleanup Funding: -
Cleanup Funding Source: -
Assessment Funding: -
Assessment Funding Source: -
Redevelopment Funding: -
Redev. Funding Source: -
Redev. Funding Entity Name: -
Redevelopment Start Date: -
Assessment Funding Entity: -
Cleanup Funding Entity: -
Grant Type: Hazardous
Accomplishment Type: -
Accomplishment Count: -
Cooperative Agreement Number: 96337401
Start Date: -
Ownership Entity: Government
Completion Date: -
Current Owner: -
Did Owner Change: -
Cleanup Required: U
Video Available: -
Photo Available: -
Institutional Controls Required: -
IC Category Proprietary Controls: -
IC Cat. Info. Devices: -
IC Cat. Gov. Controls: -
IC Cat. Enforcement Permit Tools: -
IC in place date: -
IC in place: -
State/tribal program date: -
State/tribal program ID: -
State/tribal NFA date: -
Air cleaned: -
Asbestos found: -
Asbestos cleaned: -
Controlled substance found: -
Controlled substance cleaned: -
Drinking water affected: -
Drinking water cleaned: -
Groundwater affected: -
Groundwater cleaned: -

Map ID
 Direction
 Distance
 Elevation

MAP FINDINGS

Site

Database(s)

EDR ID Number
 EPA ID Number

20TH & TIOGA STREET PARK (Continued)

1026728777

Lead contaminant found:	-
Lead cleaned up:	-
No media affected:	-
Unknown media affected:	-
Other cleaned up:	-
Other metals found:	-
Other metals cleaned:	-
Other contaminants found:	-
Other contams found description:	-
PAHs found:	-
PAHs cleaned up:	-
PCBs found:	-
PCBs cleaned up:	-
Petro products found:	-
Petro products cleaned:	-
Sediments found:	-
Sediments cleaned:	-
Soil affected:	Y
Soil cleaned up:	-
Surface water cleaned:	-
VOCs found:	-
VOCs cleaned:	-
Cleanup other description:	-
Num. of cleanup and re-dev. jobs:	-
Past use greenspace acreage:	1.2
Past use residential acreage:	-
Surface Water:	-
Past use commercial acreage:	-
Past use industrial acreage:	-
Future use greenspace acreage:	-
Future use residential acreage:	-
Future use commercial acreage:	-
Future use industrial acreage:	-
Superfund Fed. landowner flag:	-
Arsenic cleaned up:	-
Cadmium cleaned up:	-
Chromium cleaned up:	-
Copper cleaned up:	-
Iron cleaned up:	-
mercury cleaned up:	-
Nickel Cleaned Up:	-
No clean up:	-
Pesticides cleaned up:	-
Selenium cleaned up:	-
SVOCs cleaned up:	-
Unknown clean up:	-
Arsenic contaminant found:	-
Cadmium contaminant found:	-
Chromium contaminant found:	-
Copper contaminant found:	-
Iron contaminant found:	-
Mercury contaminant found:	-
Nickel contaminant found:	-
No contaminant found:	-
Pesticides contaminant found:	-
Selenium contaminant found:	-
SVOCs contaminant found:	-

Map ID
Direction
Distance
Elevation

MAP FINDINGS

Site

Database(s)

EDR ID Number
EPA ID Number

20TH & TIOGA STREET PARK (Continued)

1026728777

Unknown contaminant found: -
Future Use: Multistory -
Media affected Bluiding Material: -
Media affected indoor air: -
Building material media cleaned up: -
Indoor air media cleaned up: -
Unknown media cleaned up: -
Past Use: Multistory -
Property Description: -
Below Poverty Number: 4097
Below Poverty Percent: 35.81
Meidan Income: 9550
Meidan Income Number: 6602
Meidan Income Percent: 57.7
Vacant Housing Number: 1266
Vacant Housing Percent: 22.16
Unemployed Number: 1142
Unemployed Percent: 9.98

Name: 20TH & TIOGA STREET PARK
Address: 2001 WEST TIOGA STREET
City,State,Zip: PHILADELPHIA, PA 19140
Recipient Name: Philadelphia Redevelopment Authority
Grant Type: Assessment
Property Number: -
Parcel size: 1.2
Latitude: 40.007463556
Longitude: -75.161473768
HCM Label: -
Map Scale: -
Point of Reference: -
Highlights:

The property was developed with residences by 1895 through at least 1921; an undertaker, a private morgue, equipment storage, a shed, and stable between 1921 and 1951; and recreational uses from 1965 through the present. The City of Philadelphia purchased the property in 1962. The property is currently used for recreational purposes, including ball fields. How the property potentially became contaminated in unknown; however, the property was used as an undertaker and a morgue, and there are concerns about contamination from those uses. The planned use for the property is for continued recreational uses.

Datum: -
Acres Property ID: 244093
IC Data Access: -
Start Date: -
Redev Completion Date: -
Completed Date: -
Acres Cleaned Up: -
Cleanup Funding: -
Cleanup Funding Source: -
Assessment Funding: -
Assessment Funding Source: -
Redevelopment Funding: -
Redev. Funding Source: -
Redev. Funding Entity Name: -
Redevelopment Start Date: -
Assessment Funding Entity: -
Cleanup Funding Entity: -

Map ID
Direction
Distance
Elevation

MAP FINDINGS

Site

Database(s)

EDR ID Number
EPA ID Number

20TH & TIOGA STREET PARK (Continued)

1026728777

Grant Type:	Hazardous
Accomplishment Type:	-
Accomplishment Count:	-
Cooperative Agreement Number:	96337401
Start Date:	-
Ownership Entity:	Government
Completion Date:	-
Current Owner:	-
Did Owner Change:	-
Cleanup Required:	U
Video Available:	-
Photo Available:	-
Institutional Controls Required:	-
IC Category Proprietary Controls:	-
IC Cat. Info. Devices:	-
IC Cat. Gov. Controls:	-
IC Cat. Enforcement Permit Tools:	-
IC in place date:	-
IC in place:	-
State/tribal program date:	-
State/tribal program ID:	-
State/tribal NFA date:	-
Air cleaned:	-
Asbestos found:	-
Asbestos cleaned:	-
Controlled substance found:	-
Controlled substance cleaned:	-
Drinking water affected:	-
Drinking water cleaned:	-
Groundwater affected:	-
Groundwater cleaned:	-
Lead contaminant found:	-
Lead cleaned up:	-
No media affected:	-
Unknown media affected:	-
Other cleaned up:	-
Other metals found:	-
Other metals cleaned:	-
Other contaminants found:	-
Other contaminants found description:	-
PAHs found:	-
PAHs cleaned up:	-
PCBs found:	-
PCBs cleaned up:	-
Petro products found:	-
Petro products cleaned:	-
Sediments found:	-
Sediments cleaned:	-
Soil affected:	Y
Soil cleaned up:	-
Surface water cleaned:	-
VOCs found:	-
VOCs cleaned:	-
Cleanup other description:	-
Num. of cleanup and re-dev. jobs:	-
Past use greenspace acreage:	1.2
Past use residential acreage:	-

Map ID
 Direction
 Distance
 Elevation

MAP FINDINGS

Site

Database(s)

EDR ID Number
 EPA ID Number

20TH & TIOGA STREET PARK (Continued)

1026728777

Surface Water:	-
Past use commercial acreage:	-
Past use industrial acreage:	-
Future use greenspace acreage:	-
Future use residential acreage:	-
Future use commercial acreage:	-
Future use industrial acreage:	-
Superfund Fed. landowner flag:	-
Arsenic cleaned up:	-
Cadmium cleaned up:	-
Chromium cleaned up:	-
Copper cleaned up:	-
Iron cleaned up:	-
mercury cleaned up:	-
Nickel Cleaned Up:	-
No clean up:	-
Pesticides cleaned up:	-
Selenium cleaned up:	-
SVOCs cleaned up:	-
Unknown clean up:	-
Arsenic contaminant found:	-
Cadmium contaminant found:	-
Chromium contaminant found:	-
Copper contaminant found:	-
Iron contaminant found:	-
Mercury contaminant found:	-
Nickel contaminant found:	-
No contaminant found:	-
Pesticides contaminant found:	-
Selenium contaminant found:	-
SVOCs contaminant found:	-
Unknown contaminant found:	-
Future Use: Multistory	-
Media affected Bluiding Material:	-
Media affected indoor air:	-
Building material media cleaned up:	-
Indoor air media cleaned up:	-
Unknown media cleaned up:	-
Past Use: Multistory	-
Property Description:	-
Below Poverty Number:	4097
Below Poverty Percent:	35.81
Meidan Income:	9550
Meidan Income Number:	6602
Meidan Income Percent:	57.7
Vacant Housing Number:	1266
Vacant Housing Percent:	22.16
Unemployed Number:	1142
Unemployed Percent:	9.98
Name:	20TH & TIOGA STREET PARK
Address:	2001 WEST TIOGA STREET
City,State,Zip:	PHILADELPHIA, PA 19140
Recipient Name:	Philadelphia Redevelopment Authority
Grant Type:	Assessment
Property Number:	-
Parcel size:	1.2

Map ID
Direction
Distance
Elevation

MAP FINDINGS

Site

Database(s)

EDR ID Number
EPA ID Number

20TH & TIOGA STREET PARK (Continued)

1026728777

Latitude:	40.007463556
Longitude:	-75.161473768
HCM Label:	-
Map Scale:	-
Point of Reference:	-
Highlights:	The property was developed with residences by 1895 through at least 1921; an undertaker, a private morgue, equipment storage, a shed, and stable between 1921 and 1951; and recreational uses from 1965 through the present. The City of Philadelphia purchased the property in 1962. The property is currently used for recreational purposes, including ball fields. How the property potentially became contaminated is unknown; however, the property was used as an undertaker and a morgue, and there are concerns about contamination from those uses. The planned use for the property is for continued recreational uses.
Datum:	-
Acres Property ID:	244093
IC Data Access:	-
Start Date:	-
Redev Completion Date:	-
Completed Date:	-
Acres Cleaned Up:	-
Cleanup Funding:	-
Cleanup Funding Source:	-
Assessment Funding:	-
Assessment Funding Source:	-
Redevelopment Funding:	-
Redev. Funding Source:	-
Redev. Funding Entity Name:	-
Redevelopment Start Date:	-
Assessment Funding Entity:	-
Cleanup Funding Entity:	-
Grant Type:	Hazardous
Accomplishment Type:	-
Accomplishment Count:	-
Cooperative Agreement Number:	96337401
Start Date:	-
Ownership Entity:	Government
Completion Date:	-
Current Owner:	-
Did Owner Change:	-
Cleanup Required:	U
Video Available:	-
Photo Available:	-
Institutional Controls Required:	-
IC Category Proprietary Controls:	-
IC Cat. Info. Devices:	-
IC Cat. Gov. Controls:	-
IC Cat. Enforcement Permit Tools:	-
IC in place date:	-
IC in place:	-
State/tribal program date:	-
State/tribal program ID:	-
State/tribal NFA date:	-
Air cleaned:	-
Asbestos found:	-
Asbestos cleaned:	-
Controlled substance found:	-

Map ID
Direction
Distance
Elevation

MAP FINDINGS

Site

Database(s)

EDR ID Number
EPA ID Number

20TH & TIOGA STREET PARK (Continued)

1026728777

Controlled substance cleaned:	-
Drinking water affected:	-
Drinking water cleaned:	-
Groundwater affected:	-
Groundwater cleaned:	-
Lead contaminant found:	-
Lead cleaned up:	-
No media affected:	-
Unknown media affected:	-
Other cleaned up:	-
Other metals found:	-
Other metals cleaned:	-
Other contaminants found:	-
Other contams found description:	-
PAHs found:	-
PAHs cleaned up:	-
PCBs found:	-
PCBs cleaned up:	-
Petro products found:	-
Petro products cleaned:	-
Sediments found:	-
Sediments cleaned:	-
Soil affected:	Y
Soil cleaned up:	-
Surface water cleaned:	-
VOCs found:	-
VOCs cleaned:	-
Cleanup other description:	-
Num. of cleanup and re-dev. jobs:	-
Past use greenspace acreage:	1.2
Past use residential acreage:	-
Surface Water:	-
Past use commercial acreage:	-
Past use industrial acreage:	-
Future use greenspace acreage:	-
Future use residential acreage:	-
Future use commercial acreage:	-
Future use industrial acreage:	-
Superfund Fed. landowner flag:	-
Arsenic cleaned up:	-
Cadmium cleaned up:	-
Chromium cleaned up:	-
Copper cleaned up:	-
Iron cleaned up:	-
mercury cleaned up:	-
Nickel Cleaned Up:	-
No clean up:	-
Pesticides cleaned up:	-
Selenium cleaned up:	-
SVOCs cleaned up:	-
Unknown clean up:	-
Arsenic contaminant found:	-
Cadmium contaminant found:	-
Chromium contaminant found:	-
Copper contaminant found:	-
Iron contaminant found:	-
Mercury contaminant found:	-

Map ID
 Direction
 Distance
 Elevation

MAP FINDINGS

Site

Database(s)

EDR ID Number
 EPA ID Number

20TH & TIOGA STREET PARK (Continued)

1026728777

Nickel contaminant found: -
 No contaminant found: -
 Pesticides contaminant found: -
 Selenium contaminant found: -
 SVOCs contaminant found: -
 Unknown contaminant found: -
 Future Use: Multistory -
 Media affected Bluiding Material: -
 Media affected indoor air: -
 Building material media cleaned up: -
 Indoor air media cleaned up: -
 Unknown media cleaned up: -
 Past Use: Multistory -
 Property Description: -
 Below Poverty Number: 4097
 Below Poverty Percent: 35.81
 Meidan Income: 9550
 Meidan Income Number: 6602
 Meidan Income Percent: 57.7
 Vacant Housing Number: 1266
 Vacant Housing Percent: 22.16
 Unemployed Number: 1142
 Unemployed Percent: 9.98

89
ESE
1/4-1/2
0.416 mi.
2195 ft.

1700 W. INDIANA AVE
1700 W. INDIANA AVE
PHILADELPHIA, PA 19132

US BROWNFIELDS **1016456336**
FINDS **N/A**

Relative:
Lower
Actual:
116 ft.

US BROWNFIELDS:
 Name: 1700 W. INDIANA AVE
 Address: 1700 W. INDIANA AVE
 City,State,Zip: PHILADELPHIA, PA 19132
 Recipient Name: Philadelphia City Planning Commission
 Grant Type: Assessment
 Property Number: -
 Parcel size: -
 Latitude: 39.998818
 Longitude: -75.159034
 HCM Label: -
 Map Scale: -
 Point of Reference: -
 Highlights: -
 Datum: -
 Acres Property ID: 13294
 IC Data Access: -
 Start Date: -
 Redev Completion Date: -
 Completed Date: -
 Acres Cleaned Up: -
 Cleanup Funding: -
 Cleanup Funding Source: -
 Assessment Funding: -
 Assessment Funding Source: -
 Redevelopment Funding: -
 Redev. Funding Source: -
 Redev. Funding Entity Name: -

Map ID
Direction
Distance
Elevation

MAP FINDINGS

Site

Database(s)

EDR ID Number
EPA ID Number

1700 W. INDIANA AVE (Continued)

1016456336

Redevelopment Start Date: -
Assessment Funding Entity: -
Cleanup Funding Entity: -
Grant Type: -
Accomplishment Type: Phase I Environmental Assessment
Accomplishment Count: N
Cooperative Agreement Number: 99327201
Start Date: 6/30/2001
Ownership Entity: -
Completion Date: 6/30/2001
Current Owner: -
Did Owner Change: -
Cleanup Required: -
Video Available: -
Photo Available: -
Institutional Controls Required: -
IC Category Proprietary Controls: -
IC Cat. Info. Devices: -
IC Cat. Gov. Controls: -
IC Cat. Enforcement Permit Tools: -
IC in place date: -
IC in place: U
State/tribal program date: -
State/tribal program ID: -
State/tribal NFA date: -
Air cleaned: -
Asbestos found: -
Asbestos cleaned: -
Controlled substance found: -
Controlled substance cleaned: -
Drinking water affected: -
Drinking water cleaned: -
Groundwater affected: -
Groundwater cleaned: -
Lead contaminant found: -
Lead cleaned up: -
No media affected: -
Unknown media affected: -
Other cleaned up: -
Other metals found: -
Other metals cleaned: -
Other contaminants found: -
Other contams found description: -
PAHs found: -
PAHs cleaned up: -
PCBs found: -
PCBs cleaned up: -
Petro products found: -
Petro products cleaned: -
Sediments found: -
Sediments cleaned: -
Soil affected: -
Soil cleaned up: -
Surface water cleaned: -
VOCs found: -
VOCs cleaned: -
Cleanup other description: -

Map ID
 Direction
 Distance
 Elevation

MAP FINDINGS

Site

Database(s)

EDR ID Number
 EPA ID Number

1700 W. INDIANA AVE (Continued)

1016456336

Num. of cleanup and re-dev. jobs:	-
Past use greenspace acreage:	-
Past use residential acreage:	-
Surface Water:	-
Past use commercial acreage:	-
Past use industrial acreage:	-
Future use greenspace acreage:	-
Future use residential acreage:	-
Future use commercial acreage:	-
Future use industrial acreage:	-
Superfund Fed. landowner flag:	-
Arsenic cleaned up:	-
Cadmium cleaned up:	-
Chromium cleaned up:	-
Copper cleaned up:	-
Iron cleaned up:	-
mercury cleaned up:	-
Nickel Cleaned Up:	-
No clean up:	-
Pesticides cleaned up:	-
Selenium cleaned up:	-
SVOCs cleaned up:	-
Unknown clean up:	-
Arsenic contaminant found:	-
Cadmium contaminant found:	-
Chromium contaminant found:	-
Copper contaminant found:	-
Iron contaminant found:	-
Mercury contaminant found:	-
Nickel contaminant found:	-
No contaminant found:	-
Pesticides contaminant found:	-
Selenium contaminant found:	-
SVOCs contaminant found:	-
Unknown contaminant found:	-
Future Use: Multistory	-
Media affected Bluiding Material:	-
Media affected indoor air:	-
Building material media cleaned up:	-
Indoor air media cleaned up:	-
Unknown media cleaned up:	-
Past Use: Multistory	-
Property Description:	-
Below Poverty Number:	4220
Below Poverty Percent:	39.03
Meidan Income:	6416
Meidan Income Number:	6772
Meidan Income Percent:	62.63
Vacant Housing Number:	1327
Vacant Housing Percent:	23.83
Unemployed Number:	920
Unemployed Percent:	8.51

FINDS:

Registry ID: 110039537597

Map ID
Direction
Distance
Elevation

MAP FINDINGS

Site

Database(s)

EDR ID Number
EPA ID Number

1700 W. INDIANA AVE (Continued)

1016456336

Click Here:

Environmental Interest/Information System:

US EPA Assessment, Cleanup and Redevelopment Exchange System (ACRES) is a federal online database for Brownfields Grantees to electronically submit data directly to EPA.

[Click this hyperlink](#) while viewing on your computer to access additional FINDS: detail in the EDR Site Report.

90
WNW
1/4-1/2
0.437 mi.
2305 ft.

SEPTA ALLEGHENY GARAGE
27TH & ALLEGHENY AVE
PHILADELPHIA, PA 19132

PA LUST
PA UST
PA AST
PA ARCHIVE UST
PA ARCHIVE AST
U001085543
N/A

Relative:
Higher
Actual:
136 ft.

LUST:

Name: SEPTA ALLEGHENY GARAGE
Address: 27TH & ALLEGHENY AVE
City,State,Zip: PHILADELPHIA, PA 19132
Region: EP SE Rgnl Off Norristown
Municipality: Philadelphia City
Facility Id: 609828
Facility Type: Underground Storage Tank Containing Petroleum
Facility Status: Interim or Remedial Actions Initiated
Status Date: 07/16/2019
Confirmed Date: 08/05/1989
Program Other Id: 51-44393
Client: SEPTA
Incident Id: 4829
Incident Desc: SEPTA ALLEGHENY AVE GARAGE
Suspect Date: Not reported
Source Of Notification: Not reported
Release Discovered: Not reported
Source Cause Of Release: Not reported
Tank: Not reported
Impact Desc: Soil
Substance: Not reported
CAS RN: Not reported
Chemical: Not reported
Comments: Not reported
Horizontal Ref Datum: WGS84
Altitude Datum: Not reported
Latitude: 40.004444
Longitude: -75.172778

Name: SEPTA ALLEGHENY GARAGE
Address: 27TH & ALLEGHENY AVE
City,State,Zip: PHILADELPHIA, PA 19132
Region: EP SE Rgnl Off Norristown
Municipality: Philadelphia City
Facility Id: 609828
Facility Type: Underground Storage Tank Containing Petroleum
Facility Status: Interim or Remedial Actions Initiated
Status Date: 07/16/2019
Confirmed Date: 11/25/1998
Program Other Id: 51-44393
Client: SEPTA

Map ID
Direction
Distance
Elevation

MAP FINDINGS

Site

Database(s)

EDR ID Number
EPA ID Number

SEPTA ALLEGHENY GARAGE (Continued)

U001085543

Incident Id: 4830
Incident Desc: SEPTA ALLEGHENY AVE GARAGE
Suspect Date: Not reported
Source Of Notification: Not reported
Release Discovered: Not reported
Source Cause Of Release: Not reported
Tank: Not reported
Impact Desc: Ground Water
Substance: Diesel Fuel
CAS RN: Not reported
Chemical: Not reported
Comments: Not reported
Horizontal Ref Datum: WGS84
Altitude Datum: Not reported
Latitude: 40.004444
Longitude: -75.172778

Name: SEPTA ALLEGHENY GARAGE
Address: 27TH & ALLEGHENY AVE
City,State,Zip: PHILADELPHIA, PA 19132
Region: EP SE Rgnl Off Norristown
Municipality: Philadelphia City
Facility Id: 609828
Facility Type: Underground Storage Tank Containing Petroleum
Facility Status: Interim or Remedial Actions Initiated
Status Date: 07/16/2019
Confirmed Date: 11/25/1998
Program Other Id: 51-44393
Client: SEPTA
Incident Id: 4830
Incident Desc: SEPTA ALLEGHENY AVE GARAGE
Suspect Date: Not reported
Source Of Notification: Not reported
Release Discovered: Not reported
Source Cause Of Release: Not reported
Tank: Not reported
Impact Desc: Ground Water
Substance: Unleaded Gasoline
CAS RN: Not reported
Chemical: Not reported
Comments: Not reported
Horizontal Ref Datum: WGS84
Altitude Datum: Not reported
Latitude: 40.004444
Longitude: -75.172778

Name: SEPTA ALLEGHENY GARAGE
Address: 27TH & ALLEGHENY AVE
City,State,Zip: PHILADELPHIA, PA 19132
Region: EP SE Rgnl Off Norristown
Municipality: Philadelphia City
Facility Id: 609828
Facility Type: Underground Storage Tank Containing Petroleum
Facility Status: Interim or Remedial Actions Initiated
Status Date: 07/16/2019
Confirmed Date: 11/25/1998
Program Other Id: 51-44393

Map ID
Direction
Distance
Elevation

MAP FINDINGS

Site

Database(s)

EDR ID Number
EPA ID Number

SEPTA ALLEGHENY GARAGE (Continued)

U001085543

Client: SEPTA
Incident Id: 4830
Incident Desc: SEPTA ALLEGHENY AVE GARAGE
Suspect Date: Not reported
Source Of Notification: Not reported
Release Discovered: Not reported
Source Cause Of Release: Not reported
Tank: Not reported
Impact Desc: Soil
Substance: Diesel Fuel
CAS RN: Not reported
Chemical: Not reported
Comments: Not reported
Horizontal Ref Datum: WGS84
Altitude Datum: Not reported
Latitude: 40.004444
Longitude: -75.172778

Name: SEPTA ALLEGHENY GARAGE
Address: 27TH & ALLEGHENY AVE
City,State,Zip: PHILADELPHIA, PA 19132
Region: EP SE Rgnl Off Norristown
Municipality: Philadelphia City
Facility Id: 609828
Facility Type: Underground Storage Tank Containing Petroleum
Facility Status: Interim or Remedial Actions Initiated
Status Date: 07/16/2019
Confirmed Date: 11/25/1998
Program Other Id: 51-44393
Client: SEPTA
Incident Id: 4830
Incident Desc: SEPTA ALLEGHENY AVE GARAGE
Suspect Date: Not reported
Source Of Notification: Not reported
Release Discovered: Not reported
Source Cause Of Release: Not reported
Tank: Not reported
Impact Desc: Soil
Substance: Unleaded Gasoline
CAS RN: Not reported
Chemical: Not reported
Comments: Not reported
Horizontal Ref Datum: WGS84
Altitude Datum: Not reported
Latitude: 40.004444
Longitude: -75.172778

Name: SEPTA ALLEGHENY GARAGE
Address: 27TH & ALLEGHENY AVE
City,State,Zip: PHILADELPHIA, PA 19132
Region: EP SE Rgnl Off Norristown
Municipality: Philadelphia City
Facility Id: 609828
Facility Type: Underground Storage Tank Containing Petroleum
Facility Status: Administrative Close Out (ACO)
Status Date: 02/05/2021
Confirmed Date: 02/01/1999

Map ID
Direction
Distance
Elevation

MAP FINDINGS

Site

Database(s)

EDR ID Number
EPA ID Number

SEPTA ALLEGHENY GARAGE (Continued)

U001085543

Program Other Id: 51-44393
Client: SEPTA
Incident Id: 4831
Incident Desc: SEPTA ALLEGHENY AVE GARAGE
Suspect Date: Not reported
Source Of Notification: Not reported
Release Discovered: Not reported
Source Cause Of Release: Not reported
Tank: Not reported
Impact Desc: Soil
Substance: Used Motor Oil
CAS RN: Not reported
Chemical: Not reported
Comments: Not reported
Horizontal Ref Datum: WGS84
Altitude Datum: Not reported
Latitude: 40.004444
Longitude: -75.172778

Name: SEPTA ALLEGHENY GARAGE
Address: 27TH & ALLEGHENY AVE
City,State,Zip: PHILADELPHIA, PA 19132
Region: EP SE Rgnl Off Norristown
Municipality: Philadelphia City
Facility Id: 609828
Facility Type: Underground Storage Tank Containing Petroleum
Facility Status: Cleanup Completed
Status Date: 08/03/2018
Confirmed Date: 06/26/2018
Program Other Id: 51-44393
Client: SEPTA
Incident Id: 52253
Incident Desc: NOC
Suspect Date: Not reported
Source Of Notification: OWNER
Release Discovered: VISOD
Source Cause Of Release: FLTYI, PUST
Tank: Not reported
Impact Desc: Release Contained - No Environ. Impact
Substance: Diesel Fuel
CAS RN: Not reported
Chemical: Not reported
Comments: Not reported
Horizontal Ref Datum: WGS84
Altitude Datum: Not reported
Latitude: 40.004444
Longitude: -75.172778

UST:

Name: SEPTA ALLEGHENY GARAGE
Address: 27TH & ALLEGHENY AVE
City,State,Zip: PHILADELPHIA, PA 19132
Site ID: 446755
Other Id: 51-44393
Client Id Number: 131920
Municipality Name: Philadelphia
Region: EP SE Rgnl Off Norristown

Map ID
Direction
Distance
Elevation

MAP FINDINGS

Site

Database(s)

EDR ID Number
EPA ID Number

SEPTA ALLEGHENY GARAGE (Continued)

U001085543

Mailing Name: SEPTA
Mailing Address: SYSTEM SAFETY DEPT 6TH FL
Mailing Address 2: 1234 MARKET ST
Mailing City, St, Zip: PHILADELPHIA, PA 19107-3780
Registration Expiration Date: 02/04/2023

Tank Seq No: 12
Tank Status: **Currently In Use**
Capacity: 6000
Substance: Gasoline
Date Installed: 01/01/1999
Tank Code: UST
Inspection Code: Facility Operation Inspection
Tank Last Dt Inspected: 04/18/2019
Decode for Tstatus: Currently In Use
Decode for Substance: Gasoline

Tank Seq No: 13
Tank Status: **Currently In Use**
Capacity: 600
Substance: Used Oil
Date Installed: 02/01/1999
Tank Code: UST
Inspection Code: Facility Operation Inspection
Tank Last Dt Inspected: 04/18/2019
Decode for Tstatus: Currently In Use
Decode for Substance: Used Oil

Tank Seq No: 14
Tank Status: **Currently In Use**
Capacity: 600
Substance: Used Oil
Date Installed: 02/01/1999
Tank Code: UST
Inspection Code: Facility Operation Inspection
Tank Last Dt Inspected: 04/18/2019
Decode for Tstatus: Currently In Use
Decode for Substance: Used Oil

Tank Seq No: 15
Tank Status: **Currently In Use**
Capacity: 6000
Substance: Used Oil
Date Installed: 03/01/1999
Tank Code: UST
Inspection Code: Facility Operation Inspection
Tank Last Dt Inspected: 04/18/2019
Decode for Tstatus: Currently In Use
Decode for Substance: Used Oil

Tank Seq No: 16
Tank Status: **Currently In Use**
Capacity: 600

Map ID
Direction
Distance
Elevation

MAP FINDINGS

Site

Database(s)

EDR ID Number
EPA ID Number

SEPTA ALLEGHENY GARAGE (Continued)

U001085543

Substance: Used Oil
Date Installed: 03/01/1999
Tank Code: UST
Inspection Code: Facility Operation Inspection
Tank Last Dt Inspected: 04/18/2019
Decode for Tstatus: Currently In Use
Decode for Substance: Used Oil

Tank Seq No: 17
Tank Status: Currently In Use
Capacity: 600
Substance: Used Oil
Date Installed: 03/01/1999
Tank Code: UST
Inspection Code: Facility Operation Inspection
Tank Last Dt Inspected: 04/18/2019
Decode for Tstatus: Currently In Use
Decode for Substance: Used Oil

Tank Seq No: 18
Tank Status: Currently In Use
Capacity: 10000
Substance: Diesel Fuel
Date Installed: 01/01/1999
Tank Code: UST
Inspection Code: Facility Operation Inspection
Tank Last Dt Inspected: 04/18/2019
Decode for Tstatus: Currently In Use
Decode for Substance: Diesel Fuel

Tank Seq No: 19
Tank Status: Currently In Use
Capacity: 10000
Substance: Diesel Fuel
Date Installed: 01/01/1999
Tank Code: UST
Inspection Code: Facility Operation Inspection
Tank Last Dt Inspected: 04/18/2019
Decode for Tstatus: Currently In Use
Decode for Substance: Diesel Fuel

AST:

Name: SEPTA ALLEGHENY GARAGE
Address: 27TH & ALLEGHENY AVE
City,State,Zip: PHILADELPHIA, PA 19132
Site ID: 446755
Client Id: 131920
Other Id: 51-44393
Mailing Name: SEPTA
Mailing Address: SYSTEM SAFETY DEPT 6TH FL
Mailing Address: 1234 MARKET ST
Mailing City,St,Zip: PHILADELPHIA, PA 19107-3780
Municipality: Philadelphia
Region Name: EP SE Rgnl Off Norristown

Map ID
Direction
Distance
Elevation

MAP FINDINGS

Site

Database(s)

EDR ID Number
EPA ID Number

SEPTA ALLEGHENY GARAGE (Continued)

U001085543

Tank Seq Num: 001A
Tank Status: Currently In Use
Tank Capacity: 5000
Substance: Hazardous Substance
Date Installed: 06/01/1986
Tank Code: AST
Inspection Code: Not reported
Tank Last Inspected: Not reported
Registration Expiration Date: 02/04/2023
Decode for Tstatus: Currently In Use
Decode for Substance: Hazardous Substance

Tank Seq Num: 002A
Tank Status: Currently In Use
Tank Capacity: 5000
Substance: Hazardous Substance
Date Installed: 06/01/1986
Tank Code: AST
Inspection Code: Not reported
Tank Last Inspected: Not reported
Registration Expiration Date: 02/04/2023
Decode for Tstatus: Currently In Use
Decode for Substance: Hazardous Substance

Tank Seq Num: 003A
Tank Status: Currently In Use
Tank Capacity: 5000
Substance: New Motor Oil
Date Installed: 06/01/1986
Tank Code: AST
Inspection Code: Not reported
Tank Last Inspected: Not reported
Registration Expiration Date: 02/04/2023
Decode for Tstatus: Currently In Use
Decode for Substance: New Motor Oil

Tank Seq Num: 004A
Tank Status: Currently In Use
Tank Capacity: 5000
Substance: New Motor Oil
Date Installed: 06/01/1986
Tank Code: AST
Inspection Code: Not reported
Tank Last Inspected: Not reported
Registration Expiration Date: 02/04/2023
Decode for Tstatus: Currently In Use
Decode for Substance: New Motor Oil

Tank Seq Num: 005A
Tank Status: Currently In Use
Tank Capacity: 5000
Substance: Other
Date Installed: 06/01/1986

Map ID
Direction
Distance
Elevation

MAP FINDINGS

Site

Database(s)

EDR ID Number
EPA ID Number

SEPTA ALLEGHENY GARAGE (Continued)

U001085543

Tank Code: AST
Inspection Code: Not reported
Tank Last Inspected: Not reported
Registration Expiration Date: 02/04/2023
Decode for Tstatus: Currently In Use
Decode for Substance: Other

Tank Seq Num: 006A
Tank Status: Currently In Use
Tank Capacity: 5000
Substance: Other
Date Installed: 06/01/1986
Tank Code: AST
Inspection Code: Not reported
Tank Last Inspected: Not reported
Registration Expiration Date: 02/04/2023
Decode for Tstatus: Currently In Use
Decode for Substance: Other

ARCHIVE UST:

Name: SEPTA ALLEGHENY GARAGE
Address: 27TH & ALLEGHENY AVE
City,State,Zip: PHILADELPHIA 19132
Facility Id: 51-44393
Site ID: 446755
Municipality: Philadelphia City
Client Date: 131920
Owner Id: Not reported
Owner Name: SEPTA
Owner Address: 1234 MARKET ST FL 6
Owner Address 2: Not reported
Owner City,St,Zip: PHILADELPHIA, PA 19107-3701
Owner Phone: Not reported
Owner County Code: Not reported
Resp Party Name: SEPTA
RP Address: 1234 MARKET ST FL 6
RP Address 2: Not reported
RP City,St,Zip: PHILADELPHIA, PA 19107-3701
Region Code Name: Not reported
Regulated Expire Date: Not reported

Tank Sequence #: 001
Tank Id: 706144
Status: Removed
Status Code End Date: Not reported
Capacity: 25000
Substance: DIESEL
Tank Substance End Date: Not reported
Install Date: 06/01/1986
Tank Code: UST
Inspection Code: Not reported
Last Inspection: Not reported
Substance Type: Not reported
CASRN for Hazardous Substances: 131920
Chemical Name: SEPTA
Other Information Regarding The Tank Substance: Not reported

Map ID
Direction
Distance
Elevation

MAP FINDINGS

Site

Database(s)

EDR ID Number
EPA ID Number

SEPTA ALLEGHENY GARAGE (Continued)

U001085543

Undeliverable Address Ind.: N
Contact Name: IRA BORTNICK MGR CIVIL ENGR
Company: Not reported

Tank Sequence #: 002
Tank Id: 706146
Status: Permanently Closed in Place
Status Code End Date: Not reported
Capacity: 25000
Substance: DIESEL
Tank Substance End Date: Not reported
Install Date: 06/01/1986
Tank Code: UST
Inspection Code: Not reported
Last Inspection: Not reported
Substance Type: Not reported
CASRN for Hazardous Substances: 131920
Chemical Name: SEPTA
Other Information Regarding The Tank Substance: Not reported
Undeliverable Address Ind.: N
Contact Name: IRA BORTNICK MGR CIVIL ENGR
Company: Not reported

Tank Sequence #: 003
Tank Id: 706148
Status: Permanently Closed in Place
Status Code End Date: Not reported
Capacity: 25000
Substance: DIESEL
Tank Substance End Date: Not reported
Install Date: 06/01/1986
Tank Code: UST
Inspection Code: Not reported
Last Inspection: Not reported
Substance Type: Not reported
CASRN for Hazardous Substances: 131920
Chemical Name: SEPTA
Other Information Regarding The Tank Substance: Not reported
Undeliverable Address Ind.: N
Contact Name: IRA BORTNICK MGR CIVIL ENGR
Company: Not reported

Tank Sequence #: 004
Tank Id: 706150
Status: Permanently Closed in Place
Status Code End Date: Not reported
Capacity: 25000
Substance: DIESEL
Tank Substance End Date: Not reported
Install Date: 06/01/1986
Tank Code: UST
Inspection Code: Not reported
Last Inspection: Not reported
Substance Type: Not reported

Map ID
Direction
Distance
Elevation

MAP FINDINGS

Site

Database(s)

EDR ID Number
EPA ID Number

SEPTA ALLEGHENY GARAGE (Continued)

U001085543

CASRN for Hazardous Substances: 131920
Chemical Name: SEPTA
Other Information Regarding The Tank Substance: Not reported
Undeliverable Address Ind.: N
Contact Name: IRA BORTNICK MGR CIVIL ENGR
Company: Not reported

Tank Sequence #: 005
Tank Id: 706152
Status: Unregulated Removed
Status Code End Date: Not reported
Capacity: 10000
Substance: HO
Tank Substance End Date: Not reported
Install Date: 06/01/1986
Tank Code: UST
Inspection Code: Not reported
Last Inspection: Not reported
Substance Type: Not reported
CASRN for Hazardous Substances: 131920
Chemical Name: SEPTA
Other Information Regarding The Tank Substance: Not reported
Undeliverable Address Ind.: N
Contact Name: IRA BORTNICK MGR CIVIL ENGR
Company: Not reported

Tank Sequence #: 006
Tank Id: 706154
Status: Removed
Status Code End Date: Not reported
Capacity: 10000
Substance: GAS
Tank Substance End Date: Not reported
Install Date: 06/01/1986
Tank Code: UST
Inspection Code: Not reported
Last Inspection: Not reported
Substance Type: Not reported
CASRN for Hazardous Substances: 131920
Chemical Name: SEPTA
Other Information Regarding The Tank Substance: Not reported
Undeliverable Address Ind.: N
Contact Name: IRA BORTNICK MGR CIVIL ENGR
Company: Not reported

Tank Sequence #: 007
Tank Id: 706156
Status: Removed
Status Code End Date: Not reported
Capacity: 550
Substance: USDOL
Tank Substance End Date: Not reported
Install Date: 06/01/1986
Tank Code: UST

Map ID
Direction
Distance
Elevation

MAP FINDINGS

Site

Database(s)

EDR ID Number
EPA ID Number

SEPTA ALLEGHENY GARAGE (Continued)

U001085543

Inspection Code: Not reported
Last Inspection: Not reported
Substance Type: Not reported
CASRN for Hazardous Substances: 131920
Chemical Name: SEPTA
Other Information Regarding The Tank Substance: Not reported
Undeliverable Address Ind.: N
Contact Name: IRA BORTNICK MGR CIVIL ENGR
Company: Not reported

Tank Sequence #: 008
Tank Id: 706158
Status: Removed
Status Code End Date: Not reported
Capacity: 550
Substance: USDOL
Tank Substance End Date: Not reported
Install Date: 06/01/1986
Tank Code: UST
Inspection Code: Not reported
Last Inspection: Not reported
Substance Type: Not reported
CASRN for Hazardous Substances: 131920
Chemical Name: SEPTA
Other Information Regarding The Tank Substance: Not reported
Undeliverable Address Ind.: N
Contact Name: IRA BORTNICK MGR CIVIL ENGR
Company: Not reported

Tank Sequence #: 009
Tank Id: 706159
Status: Removed
Status Code End Date: Not reported
Capacity: 550
Substance: USDOL
Tank Substance End Date: Not reported
Install Date: 06/01/1986
Tank Code: UST
Inspection Code: Not reported
Last Inspection: Not reported
Substance Type: Not reported
CASRN for Hazardous Substances: 131920
Chemical Name: SEPTA
Other Information Regarding The Tank Substance: Not reported
Undeliverable Address Ind.: N
Contact Name: IRA BORTNICK MGR CIVIL ENGR
Company: Not reported

Tank Sequence #: 010
Tank Id: 706160
Status: Removed
Status Code End Date: Not reported
Capacity: 550
Substance: USDOL

Map ID
Direction
Distance
Elevation

MAP FINDINGS

Site

Database(s)

EDR ID Number
EPA ID Number

SEPTA ALLEGHENY GARAGE (Continued)

U001085543

Tank Substance End Date: Not reported
Install Date: 06/01/1986
Tank Code: UST
Inspection Code: Not reported
Last Inspection: Not reported
Substance Type: Not reported
CASRN for Hazardous Substances: 131920
Chemical Name: SEPTA
Other Information Regarding The Tank Substance: Not reported
Undeliverable Address Ind.: N
Contact Name: IRA BORTNICK MGR CIVIL ENGR
Company: Not reported

Tank Sequence #: 011
Tank Id: 706161
Status: Permanently Closed in Place
Status Code End Date: Not reported
Capacity: 6000
Substance: USDOL
Tank Substance End Date: Not reported
Install Date: 06/01/1986
Tank Code: UST
Inspection Code: Not reported
Last Inspection: Not reported
Substance Type: Not reported
CASRN for Hazardous Substances: 131920
Chemical Name: SEPTA
Other Information Regarding The Tank Substance: Not reported
Undeliverable Address Ind.: N
Contact Name: IRA BORTNICK MGR CIVIL ENGR
Company: Not reported

ARCHIVE AST:

Name: SEPTA ALLEGHENY GARAGE
Address: 27TH & ALLEGHENY AVE
City,State,Zip: PHILADELPHIA 19132
Facility ID: 51-44393
Site ID: 446755
Client ID: 131920
Municipality: Philadelphia City
Region Name: Not reported
Owner ID: Not reported
Owner Name: SEPTA
Owner Phone: Not reported
Owner Address: 1234 MARKET ST FL 6
Owner Address 2: Not reported
Owner City,St,Zip: PHILADELPHIA, PA 19107-3701
Owner County Code: Not reported
Resp Party Name: SEPTA
RP Address: 1234 MARKET ST FL 6
RP Address 2: Not reported
RP City,St,Zip: PHILADELPHIA, PA 19107-3701
Regulated Exp Date: Not reported

Tank ID: 706157
Tank Sequence #: 007A

Map ID
 Direction
 Distance
 Elevation

MAP FINDINGS

Site

Database(s)

EDR ID Number
 EPA ID Number

SEPTA ALLEGHENY GARAGE (Continued)

U001085543

Install Date:	06/01/1999
Status:	Exempt From State Law
Status Code End Date:	Not reported
Capacity:	6000
Substance:	HO
Tank Substance End Date:	Not reported
Tank Code:	AST
Inspection Code:	Not reported
Last Inspection:	Not reported
Substance Type:	Not reported
CASRN for Hazardous Substances:	131920
Chemical Name:	SEPTA
Other Information Regarding The Tank Substance:	Not reported
Undeliverable Address Ind.:	N
Contact Name:	IRA BORTNICK MGR CIVIL ENGR
Company:	Not reported

91
SE
1/4-1/2
0.451 mi.
2380 ft.

2846-2848 N. 17TH STREET
2846-2848 N. 17TH STREET
PHILADELPHIA, PA 19132

US BROWNFIELDS **1016351252**
FINDS **N/A**

Relative:
Lower
Actual:
116 ft.

US BROWNFIELDS:

Name:	2846-2848 N. 17TH STREET
Address:	2846-2848 N. 17TH STREET
City,State,Zip:	PHILADELPHIA, PA -
Recipient Name:	Philadelphia City Planning Commission
Grant Type:	Assessment
Property Number:	-
Parcel size:	-
Latitude:	39.99687
Longitude:	-75.158845
HCM Label:	Address Matching-House Number
Map Scale:	100000
Point of Reference:	Entrance Point of a Facility or Station
Highlights:	-
Datum:	North American Datum of 1983
Acres Property ID:	13390
IC Data Access:	-
Start Date:	-
Redev Completion Date:	-
Completed Date:	-
Acres Cleaned Up:	-
Cleanup Funding:	-
Cleanup Funding Source:	-
Assessment Funding:	-
Assessment Funding Source:	-
Redevelopment Funding:	-
Redev. Funding Source:	-
Redev. Funding Entity Name:	-
Redevelopment Start Date:	-
Assessment Funding Entity:	-
Cleanup Funding Entity:	-
Grant Type:	-
Accomplishment Type:	Phase I Environmental Assessment
Accomplishment Count:	N
Cooperative Agreement Number:	99327201

Map ID
Direction
Distance
Elevation

MAP FINDINGS

Site

Database(s)

EDR ID Number
EPA ID Number

2846-2848 N. 17TH STREET (Continued)

1016351252

Start Date:	12/31/2002
Ownership Entity:	-
Completion Date:	12/31/2002
Current Owner:	-
Did Owner Change:	-
Cleanup Required:	-
Video Available:	-
Photo Available:	-
Institutional Controls Required:	-
IC Category Proprietary Controls:	-
IC Cat. Info. Devices:	-
IC Cat. Gov. Controls:	-
IC Cat. Enforcement Permit Tools:	-
IC in place date:	-
IC in place:	U
State/tribal program date:	-
State/tribal program ID:	-
State/tribal NFA date:	-
Air cleaned:	-
Asbestos found:	-
Asbestos cleaned:	-
Controlled substance found:	-
Controlled substance cleaned:	-
Drinking water affected:	-
Drinking water cleaned:	-
Groundwater affected:	-
Groundwater cleaned:	-
Lead contaminant found:	-
Lead cleaned up:	-
No media affected:	-
Unknown media affected:	-
Other cleaned up:	-
Other metals found:	-
Other metals cleaned:	-
Other contaminants found:	-
Other contams found description:	-
PAHs found:	-
PAHs cleaned up:	-
PCBs found:	-
PCBs cleaned up:	-
Petro products found:	-
Petro products cleaned:	-
Sediments found:	-
Sediments cleaned:	-
Soil affected:	-
Soil cleaned up:	-
Surface water cleaned:	-
VOCs found:	-
VOCs cleaned:	-
Cleanup other description:	-
Num. of cleanup and re-dev. jobs:	-
Past use greenspace acreage:	-
Past use residential acreage:	-
Surface Water:	-
Past use commercial acreage:	-
Past use industrial acreage:	-
Future use greenspace acreage:	-

Map ID
Direction
Distance
Elevation

MAP FINDINGS

Site

Database(s)

EDR ID Number
EPA ID Number

2846-2848 N. 17TH STREET (Continued)

1016351252

Future use residential acreage:	-
Future use commercial acreage:	-
Future use industrial acreage:	-
Superfund Fed. landowner flag:	-
Arsenic cleaned up:	-
Cadmium cleaned up:	-
Chromium cleaned up:	-
Copper cleaned up:	-
Iron cleaned up:	-
mercury cleaned up:	-
Nickel Cleaned Up:	-
No clean up:	-
Pesticides cleaned up:	-
Selenium cleaned up:	-
SVOCs cleaned up:	-
Unknown clean up:	-
Arsenic contaminant found:	-
Cadmium contaminant found:	-
Chromium contaminant found:	-
Copper contaminant found:	-
Iron contaminant found:	-
Mercury contaminant found:	-
Nickel contaminant found:	-
No contaminant found:	-
Pesticides contaminant found:	-
Selenium contaminant found:	-
SVOCs contaminant found:	-
Unknown contaminant found:	-
Future Use: Multistory	-
Media affected Bluiding Material:	-
Media affected indoor air:	-
Building material media cleaned up:	-
Indoor air media cleaned up:	-
Unknown media cleaned up:	-
Past Use: Multistory	-
Property Description:	-
Below Poverty Number:	4629
Below Poverty Percent:	42.25
Meidan Income:	5098
Meidan Income Number:	7321
Meidan Income Percent:	66.82
Vacant Housing Number:	1456
Vacant Housing Percent:	25.38
Unemployed Number:	886
Unemployed Percent:	8.09

FINDS:

Registry ID: 110039533653

[Click Here:](#)

Environmental Interest/Information System:

US EPA Assessment, Cleanup and Redevelopment Exchange System (ACRES)
is an federal online database for Brownfields Grantees to
electronically submit data directly to EPA.

Map ID
 Direction
 Distance
 Elevation

MAP FINDINGS

Site

Database(s)

EDR ID Number
 EPA ID Number

2846-2848 N. 17TH STREET (Continued)

1016351252

[Click this hyperlink](#) while viewing on your computer to access additional FINDS: detail in the EDR Site Report.

<p>V92 East 1/4-1/2 0.456 mi. 2407 ft.</p> <p>Relative: Lower</p> <p>Actual: 106 ft.</p>	<p>ALLEGHENY 1604 W ALLEGHENY AVE PHILADELPHIA, PA</p> <p>Site 2 of 2 in cluster V</p> <p>UNREG LTANKS: Region: South East Contaminant: FUEL OIL #2 Closed: Not reported Class: Cleanup of Tanks using authorities other than Act 32</p>	<p>PA UNREG LTANKS</p>	<p>S105919457 N/A</p>
---	---	-------------------------------	--

<p>93 SW 1/4-1/2 0.466 mi. 2463 ft.</p> <p>Relative: Lower</p> <p>Actual: 113 ft.</p>	<p>VASSO RES 2719 N 25TH ST PHILADELPHIA, PA</p> <p>UNREG LTANKS: Region: South East Contaminant: FUEL OIL NO. 2 Closed: Not reported Class: Cleanup of Tanks using authorities other than Act 32</p>	<p>PA UNREG LTANKS</p>	<p>S105919797 N/A</p>
--	---	-------------------------------	--

<p>94 NNW 1/4-1/2 0.477 mi. 2521 ft.</p> <p>Relative: Higher</p> <p>Actual: 127 ft.</p>	<p>2601-13 N. 3RD STREET 2601-13 N. 3RD STREET PHILADELPHIA, PA 19106</p> <p>US BROWNFIELDS: Name: 2601-13 N. 3RD STREET Address: 2601-13 N. 3RD STREET City,State,Zip: PHILADELPHIA, PA 19106 Recipient Name: Philadelphia City Planning Commission Grant Type: Assessment Property Number: - Parcel size: - Latitude: 39.950651 Longitude: -75.145341 HCM Label: - Map Scale: - Point of Reference: - Highlights: - Datum: - Acres Property ID: 13330 IC Data Access: - Start Date: - Redev Completion Date: - Completed Date: - Acres Cleaned Up: - Cleanup Funding: -</p>	<p>US BROWNFIELDS FINDS</p>	<p>1016456421 N/A</p>
--	---	--	--

Map ID
Direction
Distance
Elevation

MAP FINDINGS

Site

Database(s)

EDR ID Number
EPA ID Number

2601-13 N. 3RD STREET (Continued)

1016456421

Cleanup Funding Source: -
Assessment Funding: -
Assessment Funding Source: -
Redevelopment Funding: -
Redev. Funding Source: -
Redev. Funding Entity Name: -
Redevelopment Start Date: -
Assessment Funding Entity: -
Cleanup Funding Entity: -
Grant Type: -
Accomplishment Type: Phase I Environmental Assessment
Accomplishment Count: N
Cooperative Agreement Number: 99327201
Start Date: 6/30/2001
Ownership Entity: -
Completion Date: 6/30/2001
Current Owner: -
Did Owner Change: -
Cleanup Required: -
Video Available: -
Photo Available: -
Institutional Controls Required: -
IC Category Proprietary Controls: -
IC Cat. Info. Devices: -
IC Cat. Gov. Controls: -
IC Cat. Enforcement Permit Tools: -
IC in place date: -
IC in place: U
State/tribal program date: -
State/tribal program ID: -
State/tribal NFA date: -
Air cleaned: -
Asbestos found: -
Asbestos cleaned: -
Controlled substance found: -
Controlled substance cleaned: -
Drinking water affected: -
Drinking water cleaned: -
Groundwater affected: -
Groundwater cleaned: -
Lead contaminant found: -
Lead cleaned up: -
No media affected: -
Unknown media affected: -
Other cleaned up: -
Other metals found: -
Other metals cleaned: -
Other contaminants found: -
Other contams found description: -
PAHs found: -
PAHs cleaned up: -
PCBs found: -
PCBs cleaned up: -
Petro products found: -
Petro products cleaned: -
Sediments found: -
Sediments cleaned: -

Map ID
 Direction
 Distance
 Elevation

MAP FINDINGS

Site

Database(s)

EDR ID Number
 EPA ID Number

2601-13 N. 3RD STREET (Continued)

1016456421

Soil affected:	-
Soil cleaned up:	-
Surface water cleaned:	-
VOCs found:	-
VOCs cleaned:	-
Cleanup other description:	-
Num. of cleanup and re-dev. jobs:	-
Past use greenspace acreage:	-
Past use residential acreage:	-
Surface Water:	-
Past use commercial acreage:	-
Past use industrial acreage:	-
Future use greenspace acreage:	-
Future use residential acreage:	-
Future use commercial acreage:	-
Future use industrial acreage:	-
Superfund Fed. landowner flag:	-
Arsenic cleaned up:	-
Cadmium cleaned up:	-
Chromium cleaned up:	-
Copper cleaned up:	-
Iron cleaned up:	-
mercury cleaned up:	-
Nickel Cleaned Up:	-
No clean up:	-
Pesticides cleaned up:	-
Selenium cleaned up:	-
SVOCs cleaned up:	-
Unknown clean up:	-
Arsenic contaminant found:	-
Cadmium contaminant found:	-
Chromium contaminant found:	-
Copper contaminant found:	-
Iron contaminant found:	-
Mercury contaminant found:	-
Nickel contaminant found:	-
No contaminant found:	-
Pesticides contaminant found:	-
Selenium contaminant found:	-
SVOCs contaminant found:	-
Unknown contaminant found:	-
Future Use: Multistory	-
Media affected Bluiding Material:	-
Media affected indoor air:	-
Building material media cleaned up:	-
Indoor air media cleaned up:	-
Unknown media cleaned up:	-
Past Use: Multistory	-
Property Description:	-
Below Poverty Number:	9574
Below Poverty Percent:	57.36
Meidan Income:	5650
Meidan Income Number:	13205
Meidan Income Percent:	79.12
Vacant Housing Number:	1088
Vacant Housing Percent:	16.46
Unemployed Number:	1052

Map ID
 Direction
 Distance
 Elevation

MAP FINDINGS

Site

Database(s)

EDR ID Number
 EPA ID Number

2601-13 N. 3RD STREET (Continued)

1016456421

Unemployed Percent: 6.3

FINDS:

Registry ID: 110039540627

Click Here:

Environmental Interest/Information System:

US EPA Assessment, Cleanup and Redevelopment Exchange System (ACRES) is an federal online database for Brownfields Grantees to electronically submit data directly to EPA.

[Click this hyperlink](#) while viewing on your computer to access additional FINDS: detail in the EDR Site Report.

95
SSE
 1/4-1/2
 0.478 mi.
 2524 ft.

1844 WEST SEDGLEY
1844 WEST SEDGELY
PHILADELPHIA, PA 19132

US BROWNFIELDS 1025441978
N/A

Relative:
Lower
Actual:
111 ft.

US BROWNFIELDS:

Name: 1844 WEST SEDGLEY
 Address: 1844 WEST SEDGELY
 City,State,Zip: PHILADELPHIA, PA 19132
 Recipient Name: Philadelphia Authority for Industrial Development
 Grant Type: Assessment
 Property Number: -
 Parcel size: 3.19
 Latitude: 39.995639
 Longitude: -75.160532
 HCM Label: -
 Map Scale: -
 Point of Reference: -
 Highlights:

Sale of property would not have occurred without the funding from the US EPA Former Use: The property is located at 1844 West Sedgley Avenue, Philadelphia, Pennsylvania between North 19th Street and North 17th Street. The Site occupies approximately 3.19 acres and consists of several warehouses occupying approximately 2.24 acres as well as three parking and delivery areas along West Sedgley Avenue. Warehouses were in varying ranges of disrepair and three smaller wood/brick structures were observed to be partially collapsed at the time of the site visit and were unable to be evaluated for health and safety reasons. The facility was previously used for vehicle storage and maintenance and storage of miscellaneous debris including furniture, building materials, books, paper files, and drums and other chemical storage containers.

Datum: -
 Acres Property ID: 238279
 IC Data Access: -
 Start Date: -
 Redev Completion Date: -
 Completed Date: -
 Acres Cleaned Up: -
 Cleanup Funding: -
 Cleanup Funding Source: -
 Assessment Funding: -
 Assessment Funding Source: -
 Redevelopment Funding: 468750

Map ID
Direction
Distance
Elevation

MAP FINDINGS

Site

Database(s)

EDR ID Number
EPA ID Number

1844 WEST SEDGLEY (Continued)

1025441978

Redev. Funding Source:	3045 West Jeff LP
Redev. Funding Entity Name:	Private/Other Funding
Redevelopment Start Date:	5/8/2017
Assessment Funding Entity:	-
Cleanup Funding Entity:	-
Grant Type:	Petroleum
Accomplishment Type:	-
Accomplishment Count:	-
Cooperative Agreement Number:	96337501
Start Date:	-
Ownership Entity:	Private
Completion Date:	-
Current Owner:	3045 West Jeff LP
Did Owner Change:	Y
Cleanup Required:	N
Video Available:	N
Photo Available:	N
Institutional Controls Required:	N
IC Category Proprietary Controls:	-
IC Cat. Info. Devices:	-
IC Cat. Gov. Controls:	-
IC Cat. Enforcement Permit Tools:	-
IC in place date:	-
IC in place:	-
State/tribal program date:	-
State/tribal program ID:	-
State/tribal NFA date:	-
Air cleaned:	-
Asbestos found:	-
Asbestos cleaned:	-
Controlled substance found:	-
Controlled substance cleaned:	-
Drinking water affected:	-
Drinking water cleaned:	-
Groundwater affected:	-
Groundwater cleaned:	-
Lead contaminant found:	-
Lead cleaned up:	-
No media affected:	-
Unknown media affected:	-
Other cleaned up:	-
Other metals found:	-
Other metals cleaned:	-
Other contaminants found:	-
Other contams found description:	-
PAHs found:	-
PAHs cleaned up:	-
PCBs found:	-
PCBs cleaned up:	-
Petro products found:	-
Petro products cleaned:	-
Sediments found:	-
Sediments cleaned:	-
Soil affected:	-
Soil cleaned up:	-
Surface water cleaned:	-
VOCs found:	-

Map ID
 Direction
 Distance
 Elevation

MAP FINDINGS

Site

Database(s)

EDR ID Number
 EPA ID Number

1844 WEST SEDGLEY (Continued)

1025441978

VOCs cleaned: -
 Cleanup other description: -
 Num. of cleanup and re-dev. jobs: -
 Past use greenspace acreage: -
 Past use residential acreage: -
 Surface Water: -
 Past use commercial acreage: -
 Past use industrial acreage: 3.19
 Future use greenspace acreage: -
 Future use residential acreage: -
 Future use commercial acreage: -
 Future use industrial acreage: 3
 Superfund Fed. landowner flag: Y
 Arsenic cleaned up: -
 Cadmium cleaned up: -
 Chromium cleaned up: -
 Copper cleaned up: -
 Iron cleaned up: -
 mercury cleaned up: -
 Nickel Cleaned Up: -
 No clean up: -
 Pesticides cleaned up: -
 Selenium cleaned up: -
 SVOCs cleaned up: -
 Unknown clean up: -
 Arsenic contaminant found: -
 Cadmium contaminant found: -
 Chromium contaminant found: -
 Copper contaminant found: -
 Iron contaminant found: -
 Mercury contaminant found: -
 Nickel contaminant found: -
 No contaminant found: -
 Pesticides contaminant found: -
 Selenium contaminant found: -
 SVOCs contaminant found: -
 Unknown contaminant found: -
 Future Use: Multistory -
 Media affected Bluiding Material: -
 Media affected indoor air: -
 Building material media cleaned up: -
 Indoor air media cleaned up: -
 Unknown media cleaned up: -
 Past Use: Multistory -
 Property Description:

The property is located at 1844 West Sedgley Avenue, Philadelphia, Pennsylvania between North 19th Street and North 17th Street. The Site occupies approximately 3.19 acres and consists of several warehouses occupying approximately 2.24 acres as well as three parking and delivery areas along West Sedgley Avenue. Warehouses were in varying ranges of disrepair and three smaller wood/brick structures were observed to be partially collapsed at the time of the site visit and were unable to be evaluated for health and safety reasons. The facility was previously used for vehicle storage and maintenance and storage of miscellaneous debris including furniture, building materials, books, paper files, and drums and other chemical storage containers.

Below Poverty Number: 6070

Map ID
Direction
Distance
Elevation

MAP FINDINGS

Site

Database(s)

EDR ID Number
EPA ID Number

1844 WEST SEDGLEY (Continued)

1025441978

Below Poverty Percent: 43.34
Meidan Income: 8600
Meidan Income Number: 9419
Meidan Income Percent: 67.26
Vacant Housing Number: 1581
Vacant Housing Percent: 23.27
Unemployed Number: 1211
Unemployed Percent: 8.65

Name: 1844 WEST SEDGLEY
Address: 1844 WEST SEDGELY
City,State,Zip: PHILADELPHIA, PA 19132
Recipient Name: Philadelphia Authority for Industrial Development
Grant Type: Assessment
Property Number: -
Parcel size: 3.19
Latitude: 39.995639
Longitude: -75.160532
HCM Label: -
Map Scale: -
Point of Reference: -
Highlights:

Sale of property would not have occurred without the funding from the US EPA Former Use: The property is located at 1844 West Sedgley Avenue, Philadelphia, Pennsylvania between North 19th Street and North 17th Street. The Site occupies approximately 3.19 acres and consists of several warehouses occupying approximately 2.24 acres as well as three parking and delivery areas along West Sedgley Avenue. Warehouses were in varying ranges of disrepair and three smaller wood/brick structures were observed to be partially collapsed at the time of the site visit and were unable to be evaluated for health and safety reasons. The facility was previously used for vehicle storage and maintenance and storage of miscellaneous debris including furniture, building materials, books, paper files, and drums and other chemical storage containers.

Datum: -
Acres Property ID: 238279
IC Data Access: -
Start Date: -
Redev Completion Date: -
Completed Date: -
Acres Cleaned Up: -
Cleanup Funding: -
Cleanup Funding Source: -
Assessment Funding: 74000
Assessment Funding Source: EPA
Redevelopment Funding: -
Redev. Funding Source: -
Redev. Funding Entity Name: -
Redevelopment Start Date: -
Assessment Funding Entity: US EPA - Brownfields Assessment Cooperative Agreement
Cleanup Funding Entity: -
Grant Type: Petroleum
Accomplishment Type: Phase II Environmental Assessment
Accomplishment Count: N
Cooperative Agreement Number: 96337501
Start Date: 3/24/2017
Ownership Entity: Private

Map ID
Direction
Distance
Elevation

MAP FINDINGS

Site

Database(s)

EDR ID Number
EPA ID Number

1844 WEST SEDGLEY (Continued)

1025441978

Completion Date:	5/3/2017
Current Owner:	3045 West Jeff LP
Did Owner Change:	Y
Cleanup Required:	N
Video Available:	N
Photo Available:	N
Institutional Controls Required:	N
IC Category Proprietary Controls:	-
IC Cat. Info. Devices:	-
IC Cat. Gov. Controls:	-
IC Cat. Enforcement Permit Tools:	-
IC in place date:	-
IC in place:	-
State/tribal program date:	-
State/tribal program ID:	-
State/tribal NFA date:	-
Air cleaned:	-
Asbestos found:	-
Asbestos cleaned:	-
Controlled substance found:	-
Controlled substance cleaned:	-
Drinking water affected:	-
Drinking water cleaned:	-
Groundwater affected:	-
Groundwater cleaned:	-
Lead contaminant found:	-
Lead cleaned up:	-
No media affected:	-
Unknown media affected:	-
Other cleaned up:	-
Other metals found:	-
Other metals cleaned:	-
Other contaminants found:	-
Other contaminants found description:	-
PAHs found:	-
PAHs cleaned up:	-
PCBs found:	-
PCBs cleaned up:	-
Petro products found:	-
Petro products cleaned:	-
Sediments found:	-
Sediments cleaned:	-
Soil affected:	-
Soil cleaned up:	-
Surface water cleaned:	-
VOCs found:	-
VOCs cleaned:	-
Cleanup other description:	-
Num. of cleanup and re-dev. jobs:	-
Past use greenspace acreage:	-
Past use residential acreage:	-
Surface Water:	-
Past use commercial acreage:	-
Past use industrial acreage:	3.19
Future use greenspace acreage:	-
Future use residential acreage:	-
Future use commercial acreage:	-

Map ID
 Direction
 Distance
 Elevation

MAP FINDINGS

Site

Database(s)

EDR ID Number
 EPA ID Number

1844 WEST SEDGLEY (Continued)

1025441978

Future use industrial acreage: 3
 Superfund Fed. landowner flag: Y
 Arsenic cleaned up: -
 Cadmium cleaned up: -
 Chromium cleaned up: -
 Copper cleaned up: -
 Iron cleaned up: -
 mercury cleaned up: -
 Nickel Cleaned Up: -
 No clean up: -
 Pesticides cleaned up: -
 Selenium cleaned up: -
 SVOCs cleaned up: -
 Unknown clean up: -
 Arsenic contaminant found: -
 Cadmium contaminant found: -
 Chromium contaminant found: -
 Copper contaminant found: -
 Iron contaminant found: -
 Mercury contaminant found: -
 Nickel contaminant found: -
 No contaminant found: -
 Pesticides contaminant found: -
 Selenium contaminant found: -
 SVOCs contaminant found: -
 Unknown contaminant found: -
 Future Use: Multistory -
 Media affected Bluiding Material: -
 Media affected indoor air: -
 Building material media cleaned up: -
 Indoor air media cleaned up: -
 Unknown media cleaned up: -
 Past Use: Multistory -
 Property Description:

The property is located at 1844 West Sedgley Avenue, Philadelphia, Pennsylvania between North 19th Street and North 17th Street. The Site occupies approximately 3.19 acres and consists of several warehouses occupying approximately 2.24 acres as well as three parking and delivery areas along West Sedgley Avenue. Warehouses were in varying ranges of disrepair and three smaller wood/brick structures were observed to be partially collapsed at the time of the site visit and were unable to be evaluated for health and safety reasons. The facility was previously used for vehicle storage and maintenance and storage of miscellaneous debris including furniture, building materials, books, paper files, and drums and other chemical storage containers.

Below Poverty Number: 6070
 Below Poverty Percent: 43.34
 Meidan Income: 8600
 Meidan Income Number: 9419
 Meidan Income Percent: 67.26
 Vacant Housing Number: 1581
 Vacant Housing Percent: 23.27
 Unemployed Number: 1211
 Unemployed Percent: 8.65

Name: 1844 WEST SEDGLEY
 Address: 1844 WEST SEDGLEY

Map ID
Direction
Distance
Elevation

MAP FINDINGS

Site

Database(s)

EDR ID Number
EPA ID Number

1844 WEST SEDGLEY (Continued)

1025441978

City,State,Zip:	PHILADELPHIA, PA 19132
Recipient Name:	Philadelphia Authority for Industrial Development
Grant Type:	Assessment
Property Number:	-
Parcel size:	3.19
Latitude:	39.995639
Longitude:	-75.160532
HCM Label:	-
Map Scale:	-
Point of Reference:	-
Highlights:	Sale of property would not have occurred without the funding from the US EPA Former Use: The property is located at 1844 West Sedgley Avenue, Philadelphia, Pennsylvania between North 19th Street and North 17th Street. The Site occupies approximately 3.19 acres and consists of several warehouses occupying approximately 2.24 acres as well as three parking and delivery areas along West Sedgley Avenue. Warehouses were in varying ranges of disrepair and three smaller wood/brick structures were observed to be partially collapsed at the time of the site visit and were unable to be evaluated for health and safety reasons. The facility was previously used for vehicle storage and maintenance and storage of miscellaneous debris including furniture, building materials, books, paper files, and drums and other chemical storage containers.
Datum:	-
Acres Property ID:	238279
IC Data Access:	-
Start Date:	-
Redev Completion Date:	-
Completed Date:	-
Acres Cleaned Up:	-
Cleanup Funding:	-
Cleanup Funding Source:	-
Assessment Funding:	-
Assessment Funding Source:	-
Redevelopment Funding:	-
Redev. Funding Source:	-
Redev. Funding Entity Name:	-
Redevelopment Start Date:	-
Assessment Funding Entity:	-
Cleanup Funding Entity:	-
Grant Type:	Petroleum
Accomplishment Type:	-
Accomplishment Count:	-
Cooperative Agreement Number:	96337501
Start Date:	-
Ownership Entity:	Private
Completion Date:	-
Current Owner:	3045 West Jeff LP
Did Owner Change:	Y
Cleanup Required:	N
Video Available:	N
Photo Available:	N
Institutional Controls Required:	N
IC Category Proprietary Controls:	-
IC Cat. Info. Devices:	-
IC Cat. Gov. Controls:	-
IC Cat. Enforcement Permit Tools:	-

Map ID
Direction
Distance
Elevation

MAP FINDINGS

Site

Database(s)

EDR ID Number
EPA ID Number

1844 WEST SEDGLEY (Continued)

1025441978

IC in place date:	-
IC in place:	-
State/tribal program date:	-
State/tribal program ID:	-
State/tribal NFA date:	-
Air cleaned:	-
Asbestos found:	-
Asbestos cleaned:	-
Controlled substance found:	-
Controlled substance cleaned:	-
Drinking water affected:	-
Drinking water cleaned:	-
Groundwater affected:	-
Groundwater cleaned:	-
Lead contaminant found:	-
Lead cleaned up:	-
No media affected:	-
Unknown media affected:	-
Other cleaned up:	-
Other metals found:	-
Other metals cleaned:	-
Other contaminants found:	-
Other contams found description:	-
PAHs found:	-
PAHs cleaned up:	-
PCBs found:	-
PCBs cleaned up:	-
Petro products found:	-
Petro products cleaned:	-
Sediments found:	-
Sediments cleaned:	-
Soil affected:	-
Soil cleaned up:	-
Surface water cleaned:	-
VOCs found:	-
VOCs cleaned:	-
Cleanup other description:	-
Num. of cleanup and re-dev. jobs:	-
Past use greenspace acreage:	-
Past use residential acreage:	-
Surface Water:	-
Past use commercial acreage:	-
Past use industrial acreage:	3.19
Future use greenspace acreage:	-
Future use residential acreage:	-
Future use commercial acreage:	-
Future use industrial acreage:	3
Superfund Fed. landowner flag:	Y
Arsenic cleaned up:	-
Cadmium cleaned up:	-
Chromium cleaned up:	-
Copper cleaned up:	-
Iron cleaned up:	-
mercury cleaned up:	-
Nickel Cleaned Up:	-
No clean up:	-
Pesticides cleaned up:	-

Map ID
 Direction
 Distance
 Elevation

MAP FINDINGS

Site

Database(s)

EDR ID Number
 EPA ID Number

1844 WEST SEDGLEY (Continued)

1025441978

Selenium cleaned up: -
 SVOCs cleaned up: -
 Unknown clean up: -
 Arsenic contaminant found: -
 Cadmium contaminant found: -
 Chromium contaminant found: -
 Copper contaminant found: -
 Iron contaminant found: -
 Mercury contaminant found: -
 Nickel contaminant found: -
 No contaminant found: -
 Pesticides contaminant found: -
 Selenium contaminant found: -
 SVOCs contaminant found: -
 Unknown contaminant found: -
 Future Use: Multistory -
 Media affected Bluiding Material: -
 Media affected indoor air: -
 Building material media cleaned up: -
 Indoor air media cleaned up: -
 Unknown media cleaned up: -
 Past Use: Multistory -
 Property Description:

The property is located at 1844 West Sedgley Avenue, Philadelphia, Pennsylvania between North 19th Street and North 17th Street. The Site occupies approximately 3.19 acres and consists of several warehouses occupying approximately 2.24 acres as well as three parking and delivery areas along West Sedgley Avenue. Warehouses were in varying ranges of disrepair and three smaller wood/brick structures were observed to be partially collapsed at the time of the site visit and were unable to be evaluated for health and safety reasons. The facility was previously used for vehicle storage and maintenance and storage of miscellaneous debris including furniture, building materials, books, paper files, and drums and other chemical storage containers.

Below Poverty Number: 6070
 Below Poverty Percent: 43.34
 Meidan Income: 8600
 Meidan Income Number: 9419
 Meidan Income Percent: 67.26
 Vacant Housing Number: 1581
 Vacant Housing Percent: 23.27
 Unemployed Number: 1211
 Unemployed Percent: 8.65

Name: 1844 WEST SEDGLEY
 Address: 1844 WEST SEDGELY
 City,State,Zip: PHILADELPHIA, PA 19132
 Recipient Name: Philadelphia Authority for Industrial Development
 Grant Type: Assessment
 Property Number: -
 Parcel size: 3.19
 Latitude: 39.995639
 Longitude: -75.160532
 HCM Label: -
 Map Scale: -
 Point of Reference: -
 Highlights: Sale of property would not have occurred without the funding from the

Map ID
 Direction
 Distance
 Elevation

MAP FINDINGS

Site

Database(s)

EDR ID Number
 EPA ID Number

1844 WEST SEDGLEY (Continued)

1025441978

US EPA Former Use: The property is located at 1844 West Sedgley Avenue, Philadelphia, Pennsylvania between North 19th Street and North 17th Street. The Site occupies approximately 3.19 acres and consists of several warehouses occupying approximately 2.24 acres as well as three parking and delivery areas along West Sedgley Avenue. Warehouses were in varying ranges of disrepair and three smaller wood/brick structures were observed to be partially collapsed at the time of the site visit and were unable to be evaluated for health and safety reasons. The facility was previously used for vehicle storage and maintenance and storage of miscellaneous debris including furniture, building materials, books, paper files, and drums and other chemical storage containers.

Datum:	-
Acres Property ID:	238279
IC Data Access:	-
Start Date:	-
Redev Completion Date:	-
Completed Date:	-
Acres Cleaned Up:	-
Cleanup Funding:	-
Cleanup Funding Source:	-
Assessment Funding:	6800
Assessment Funding Source:	EPA
Redevelopment Funding:	-
Redev. Funding Source:	-
Redev. Funding Entity Name:	-
Redevelopment Start Date:	-
Assessment Funding Entity:	US EPA - Brownfields Assessment Cooperative Agreement
Cleanup Funding Entity:	-
Grant Type:	Petroleum
Accomplishment Type:	Phase I Environmental Assessment
Accomplishment Count:	Y
Cooperative Agreement Number:	96337501
Start Date:	3/1/2017
Ownership Entity:	Private
Completion Date:	4/13/2017
Current Owner:	3045 West Jeff LP
Did Owner Change:	Y
Cleanup Required:	N
Video Available:	N
Photo Available:	N
Institutional Controls Required:	N
IC Category Proprietary Controls:	-
IC Cat. Info. Devices:	-
IC Cat. Gov. Controls:	-
IC Cat. Enforcement Permit Tools:	-
IC in place date:	-
IC in place:	-
State/tribal program date:	-
State/tribal program ID:	-
State/tribal NFA date:	-
Air cleaned:	-
Asbestos found:	-
Asbestos cleaned:	-
Controlled substance found:	-
Controlled substance cleaned:	-
Drinking water affected:	-

Map ID
Direction
Distance
Elevation

MAP FINDINGS

Site

Database(s)

EDR ID Number
EPA ID Number

1844 WEST SEDGLEY (Continued)

1025441978

Drinking water cleaned:	-
Groundwater affected:	-
Groundwater cleaned:	-
Lead contaminant found:	-
Lead cleaned up:	-
No media affected:	-
Unknown media affected:	-
Other cleaned up:	-
Other metals found:	-
Other metals cleaned:	-
Other contaminants found:	-
Other contams found description:	-
PAHs found:	-
PAHs cleaned up:	-
PCBs found:	-
PCBs cleaned up:	-
Petro products found:	-
Petro products cleaned:	-
Sediments found:	-
Sediments cleaned:	-
Soil affected:	-
Soil cleaned up:	-
Surface water cleaned:	-
VOCs found:	-
VOCs cleaned:	-
Cleanup other description:	-
Num. of cleanup and re-dev. jobs:	-
Past use greenspace acreage:	-
Past use residential acreage:	-
Surface Water:	-
Past use commercial acreage:	-
Past use industrial acreage:	3.19
Future use greenspace acreage:	-
Future use residential acreage:	-
Future use commercial acreage:	-
Future use industrial acreage:	3
Superfund Fed. landowner flag:	Y
Arsenic cleaned up:	-
Cadmium cleaned up:	-
Chromium cleaned up:	-
Copper cleaned up:	-
Iron cleaned up:	-
mercury cleaned up:	-
Nickel Cleaned Up:	-
No clean up:	-
Pesticides cleaned up:	-
Selenium cleaned up:	-
SVOCs cleaned up:	-
Unknown clean up:	-
Arsenic contaminant found:	-
Cadmium contaminant found:	-
Chromium contaminant found:	-
Copper contaminant found:	-
Iron contaminant found:	-
Mercury contaminant found:	-
Nickel contaminant found:	-
No contaminant found:	-

Map ID
 Direction
 Distance
 Elevation

MAP FINDINGS

Site

Database(s)

EDR ID Number
 EPA ID Number

1844 WEST SEDGLEY (Continued)

1025441978

Pesticides contaminant found: -
 Selenium contaminant found: -
 SVOCs contaminant found: -
 Unknown contaminant found: -
 Future Use: Multistory -
 Media affected Bluiding Material: -
 Media affected indoor air: -
 Building material media cleaned up: -
 Indoor air media cleaned up: -
 Unknown media cleaned up: -
 Past Use: Multistory -
 Property Description:

The property is located at 1844 West Sedgley Avenue, Philadelphia, Pennsylvania between North 19th Street and North 17th Street. The Site occupies approximately 3.19 acres and consists of several warehouses occupying approximately 2.24 acres as well as three parking and delivery areas along West Sedgley Avenue. Warehouses were in varying ranges of disrepair and three smaller wood/brick structures were observed to be partially collapsed at the time of the site visit and were unable to be evaluated for health and safety reasons. The facility was previously used for vehicle storage and maintenance and storage of miscellaneous debris including furniture, building materials, books, paper files, and drums and other chemical storage containers.

Below Poverty Number: 6070
 Below Poverty Percent: 43.34
 Meidan Income: 8600
 Meidan Income Number: 9419
 Meidan Income Percent: 67.26
 Vacant Housing Number: 1581
 Vacant Housing Percent: 23.27
 Unemployed Number: 1211
 Unemployed Percent: 8.65

96
East
1/4-1/2
0.497 mi.
2625 ft.

HEDGEROW APT
3147 N 16TH ST
PHILADELPHIA, PA

PA UNREG LTANKS S105919592
N/A

Relative:
Lower
Actual:
101 ft.

UNREG LTANKS:
 Region: South East
 Contaminant: Not reported
Closed: Not reported
 Class: Cleanup of Tanks using authorities other than Act 32

Count: 7 records.

ORPHAN SUMMARY

City	EDR ID	Site Name	Site Address	Zip	Database(s)
PHILADELPHIA	S105919495	CECIL B MOORE RES DEV AREA	1710-12 N 18TH ST		PA UNREG LTANKS
PHILADELPHIA	1003866664	BROWN BOVERT SITE	18TH & SHAMOKIN ST.	19129	SEMS-ARCHIVE
PHILADELPHIA	S105919807	WILSON PRK APTS	25TH & JACKSON ST		PA UNREG LTANKS
PHILADELPHIA	1003006409	INDEPENDENT WIRING	2ND & TIOGA - 3520 N 2ND ST	19140	SEMS-ARCHIVE
PHILADELPHIA	S105919798	VILLAS DEL CARIBE	161-171 W ALLEGHENY AVE		PA UNREG LTANKS
PHILADELPHIA	S125695878	2801 FOX ST	2801 FOX ST	19129	PA VCP
PHILADELPHIA	S115948657	2712 STOKLEY ST	2712-36 STOKLEY ST	19129	PA LAST

GOVERNMENT RECORDS SEARCHED / DATA CURRENCY TRACKING

To maintain currency of the following federal and state databases, EDR contacts the appropriate governmental agency on a monthly or quarterly basis, as required.

Number of Days to Update: Provides confirmation that EDR is reporting records that have been updated within 90 days from the date the government agency made the information available to the public.

STANDARD ENVIRONMENTAL RECORDS

Lists of Federal NPL (Superfund) sites

NPL: National Priority List

National Priorities List (Superfund). The NPL is a subset of CERCLIS and identifies over 1,200 sites for priority cleanup under the Superfund Program. NPL sites may encompass relatively large areas. As such, EDR provides polygon coverage for over 1,000 NPL site boundaries produced by EPA's Environmental Photographic Interpretation Center (EPIC) and regional EPA offices.

Date of Government Version: 04/27/2022	Source: EPA
Date Data Arrived at EDR: 05/05/2022	Telephone: N/A
Date Made Active in Reports: 05/31/2022	Last EDR Contact: 07/01/2022
Number of Days to Update: 26	Next Scheduled EDR Contact: 10/10/2022
	Data Release Frequency: Quarterly

NPL Site Boundaries

Sources:

EPA's Environmental Photographic Interpretation Center (EPIC)
Telephone: 202-564-7333

EPA Region 1
Telephone 617-918-1143

EPA Region 6
Telephone: 214-655-6659

EPA Region 3
Telephone 215-814-5418

EPA Region 7
Telephone: 913-551-7247

EPA Region 4
Telephone 404-562-8033

EPA Region 8
Telephone: 303-312-6774

EPA Region 5
Telephone 312-886-6686

EPA Region 9
Telephone: 415-947-4246

EPA Region 10
Telephone 206-553-8665

Proposed NPL: Proposed National Priority List Sites

A site that has been proposed for listing on the National Priorities List through the issuance of a proposed rule in the Federal Register. EPA then accepts public comments on the site, responds to the comments, and places on the NPL those sites that continue to meet the requirements for listing.

Date of Government Version: 04/27/2022	Source: EPA
Date Data Arrived at EDR: 05/05/2022	Telephone: N/A
Date Made Active in Reports: 05/31/2022	Last EDR Contact: 07/01/2022
Number of Days to Update: 26	Next Scheduled EDR Contact: 10/10/2022
	Data Release Frequency: Quarterly

NPL LIENS: Federal Superfund Liens

Federal Superfund Liens. Under the authority granted the USEPA by CERCLA of 1980, the USEPA has the authority to file liens against real property in order to recover remedial action expenditures or when the property owner received notification of potential liability. USEPA compiles a listing of filed notices of Superfund Liens.

GOVERNMENT RECORDS SEARCHED / DATA CURRENCY TRACKING

Date of Government Version: 10/15/1991
Date Data Arrived at EDR: 02/02/1994
Date Made Active in Reports: 03/30/1994
Number of Days to Update: 56

Source: EPA
Telephone: 202-564-4267
Last EDR Contact: 08/15/2011
Next Scheduled EDR Contact: 11/28/2011
Data Release Frequency: No Update Planned

Lists of Federal Delisted NPL sites

Delisted NPL: National Priority List Deletions

The National Oil and Hazardous Substances Pollution Contingency Plan (NCP) establishes the criteria that the EPA uses to delete sites from the NPL. In accordance with 40 CFR 300.425.(e), sites may be deleted from the NPL where no further response is appropriate.

Date of Government Version: 04/27/2022
Date Data Arrived at EDR: 05/05/2022
Date Made Active in Reports: 05/31/2022
Number of Days to Update: 26

Source: EPA
Telephone: N/A
Last EDR Contact: 07/01/2022
Next Scheduled EDR Contact: 10/10/2022
Data Release Frequency: Quarterly

Lists of Federal sites subject to CERCLA removals and CERCLA orders

FEDERAL FACILITY: Federal Facility Site Information listing

A listing of National Priority List (NPL) and Base Realignment and Closure (BRAC) sites found in the Comprehensive Environmental Response, Compensation and Liability Information System (CERCLIS) Database where EPA Federal Facilities Restoration and Reuse Office is involved in cleanup activities.

Date of Government Version: 05/25/2021
Date Data Arrived at EDR: 06/24/2021
Date Made Active in Reports: 09/20/2021
Number of Days to Update: 88

Source: Environmental Protection Agency
Telephone: 703-603-8704
Last EDR Contact: 06/27/2022
Next Scheduled EDR Contact: 10/10/2022
Data Release Frequency: Varies

SEMS: Superfund Enterprise Management System

SEMS (Superfund Enterprise Management System) tracks hazardous waste sites, potentially hazardous waste sites, and remedial activities performed in support of EPA's Superfund Program across the United States. The list was formerly known as CERCLIS, renamed to SEMS by the EPA in 2015. The list contains data on potentially hazardous waste sites that have been reported to the USEPA by states, municipalities, private companies and private persons, pursuant to Section 103 of the Comprehensive Environmental Response, Compensation, and Liability Act (CERCLA). This dataset also contains sites which are either proposed to or on the National Priorities List (NPL) and the sites which are in the screening and assessment phase for possible inclusion on the NPL.

Date of Government Version: 04/27/2022
Date Data Arrived at EDR: 05/05/2022
Date Made Active in Reports: 05/31/2022
Number of Days to Update: 26

Source: EPA
Telephone: 800-424-9346
Last EDR Contact: 07/01/2022
Next Scheduled EDR Contact: 07/25/2022
Data Release Frequency: Quarterly

Lists of Federal CERCLA sites with NFRAP

SEMS-ARCHIVE: Superfund Enterprise Management System Archive

GOVERNMENT RECORDS SEARCHED / DATA CURRENCY TRACKING

SEMS-ARCHIVE (Superfund Enterprise Management System Archive) tracks sites that have no further interest under the Federal Superfund Program based on available information. The list was formerly known as the CERCLIS-NFRAP, renamed to SEMS ARCHIVE by the EPA in 2015. EPA may perform a minimal level of assessment work at a site while it is archived if site conditions change and/or new information becomes available. Archived sites have been removed and archived from the inventory of SEMS sites. Archived status indicates that, to the best of EPA's knowledge, assessment at a site has been completed and that EPA has determined no further steps will be taken to list the site on the National Priorities List (NPL), unless information indicates this decision was not appropriate or other considerations require a recommendation for listing at a later time. The decision does not necessarily mean that there is no hazard associated with a given site; it only means that, based upon available information, the location is not judged to be potential NPL site.

Date of Government Version: 04/27/2022	Source: EPA
Date Data Arrived at EDR: 05/05/2022	Telephone: 800-424-9346
Date Made Active in Reports: 05/31/2022	Last EDR Contact: 07/01/2022
Number of Days to Update: 26	Next Scheduled EDR Contact: 07/25/2022
	Data Release Frequency: Quarterly

Lists of Federal RCRA facilities undergoing Corrective Action

CORRACTS: Corrective Action Report

CORRACTS identifies hazardous waste handlers with RCRA corrective action activity.

Date of Government Version: 06/20/2022	Source: EPA
Date Data Arrived at EDR: 06/21/2022	Telephone: 800-424-9346
Date Made Active in Reports: 06/28/2022	Last EDR Contact: 06/21/2022
Number of Days to Update: 7	Next Scheduled EDR Contact: 10/03/2022
	Data Release Frequency: Quarterly

Lists of Federal RCRA TSD facilities

RCRA-TSDF: RCRA - Treatment, Storage and Disposal

RCRAInfo is EPA's comprehensive information system, providing access to data supporting the Resource Conservation and Recovery Act (RCRA) of 1976 and the Hazardous and Solid Waste Amendments (HSWA) of 1984. The database includes selective information on sites which generate, transport, store, treat and/or dispose of hazardous waste as defined by the Resource Conservation and Recovery Act (RCRA). Transporters are individuals or entities that move hazardous waste from the generator offsite to a facility that can recycle, treat, store, or dispose of the waste. TSDFs treat, store, or dispose of the waste.

Date of Government Version: 06/20/2022	Source: Environmental Protection Agency
Date Data Arrived at EDR: 06/21/2022	Telephone: 800-438-2474
Date Made Active in Reports: 06/28/2022	Last EDR Contact: 06/21/2022
Number of Days to Update: 7	Next Scheduled EDR Contact: 10/03/2022
	Data Release Frequency: Quarterly

Lists of Federal RCRA generators

RCRA-LQG: RCRA - Large Quantity Generators

RCRAInfo is EPA's comprehensive information system, providing access to data supporting the Resource Conservation and Recovery Act (RCRA) of 1976 and the Hazardous and Solid Waste Amendments (HSWA) of 1984. The database includes selective information on sites which generate, transport, store, treat and/or dispose of hazardous waste as defined by the Resource Conservation and Recovery Act (RCRA). Large quantity generators (LQGs) generate over 1,000 kilograms (kg) of hazardous waste, or over 1 kg of acutely hazardous waste per month.

Date of Government Version: 06/20/2022	Source: Environmental Protection Agency
Date Data Arrived at EDR: 06/21/2022	Telephone: 800-438-2474
Date Made Active in Reports: 06/28/2022	Last EDR Contact: 06/21/2022
Number of Days to Update: 7	Next Scheduled EDR Contact: 10/03/2022
	Data Release Frequency: Quarterly

GOVERNMENT RECORDS SEARCHED / DATA CURRENCY TRACKING

RCRA-SQG: RCRA - Small Quantity Generators

RCRAInfo is EPA's comprehensive information system, providing access to data supporting the Resource Conservation and Recovery Act (RCRA) of 1976 and the Hazardous and Solid Waste Amendments (HSWA) of 1984. The database includes selective information on sites which generate, transport, store, treat and/or dispose of hazardous waste as defined by the Resource Conservation and Recovery Act (RCRA). Small quantity generators (SQGs) generate between 100 kg and 1,000 kg of hazardous waste per month.

Date of Government Version: 06/20/2022	Source: Environmental Protection Agency
Date Data Arrived at EDR: 06/21/2022	Telephone: 800-438-2474
Date Made Active in Reports: 06/28/2022	Last EDR Contact: 06/21/2022
Number of Days to Update: 7	Next Scheduled EDR Contact: 10/03/2022
	Data Release Frequency: Quarterly

RCRA-VSQG: RCRA - Very Small Quantity Generators (Formerly Conditionally Exempt Small Quantity Generators)

RCRAInfo is EPA's comprehensive information system, providing access to data supporting the Resource Conservation and Recovery Act (RCRA) of 1976 and the Hazardous and Solid Waste Amendments (HSWA) of 1984. The database includes selective information on sites which generate, transport, store, treat and/or dispose of hazardous waste as defined by the Resource Conservation and Recovery Act (RCRA). Very small quantity generators (VSQGs) generate less than 100 kg of hazardous waste, or less than 1 kg of acutely hazardous waste per month.

Date of Government Version: 06/20/2022	Source: Environmental Protection Agency
Date Data Arrived at EDR: 06/21/2022	Telephone: 800-438-2474
Date Made Active in Reports: 06/28/2022	Last EDR Contact: 06/21/2022
Number of Days to Update: 7	Next Scheduled EDR Contact: 10/03/2022
	Data Release Frequency: Quarterly

Federal institutional controls / engineering controls registries

LUCIS: Land Use Control Information System

LUCIS contains records of land use control information pertaining to the former Navy Base Realignment and Closure properties.

Date of Government Version: 02/08/2022	Source: Department of the Navy
Date Data Arrived at EDR: 02/11/2022	Telephone: 843-820-7326
Date Made Active in Reports: 05/10/2022	Last EDR Contact: 05/05/2022
Number of Days to Update: 88	Next Scheduled EDR Contact: 08/22/2022
	Data Release Frequency: Varies

US ENG CONTROLS: Engineering Controls Sites List

A listing of sites with engineering controls in place. Engineering controls include various forms of caps, building foundations, liners, and treatment methods to create pathway elimination for regulated substances to enter environmental media or effect human health.

Date of Government Version: 02/21/2022	Source: Environmental Protection Agency
Date Data Arrived at EDR: 02/23/2022	Telephone: 703-603-0695
Date Made Active in Reports: 05/24/2022	Last EDR Contact: 05/24/2022
Number of Days to Update: 90	Next Scheduled EDR Contact: 09/05/2022
	Data Release Frequency: Varies

US INST CONTROLS: Institutional Controls Sites List

A listing of sites with institutional controls in place. Institutional controls include administrative measures, such as groundwater use restrictions, construction restrictions, property use restrictions, and post remediation care requirements intended to prevent exposure to contaminants remaining on site. Deed restrictions are generally required as part of the institutional controls.

Date of Government Version: 02/21/2022	Source: Environmental Protection Agency
Date Data Arrived at EDR: 02/23/2022	Telephone: 703-603-0695
Date Made Active in Reports: 05/24/2022	Last EDR Contact: 05/04/2022
Number of Days to Update: 90	Next Scheduled EDR Contact: 09/05/2022
	Data Release Frequency: Varies

GOVERNMENT RECORDS SEARCHED / DATA CURRENCY TRACKING

Federal ERNS list

ERNS: Emergency Response Notification System

Emergency Response Notification System. ERNS records and stores information on reported releases of oil and hazardous substances.

Date of Government Version: 06/14/2022

Date Data Arrived at EDR: 06/15/2022

Date Made Active in Reports: 06/21/2022

Number of Days to Update: 6

Source: National Response Center, United States Coast Guard

Telephone: 202-267-2180

Last EDR Contact: 06/15/2022

Next Scheduled EDR Contact: 10/03/2022

Data Release Frequency: Quarterly

Lists of state- and tribal (Superfund) equivalent sites

SHWS: Hazardous Sites Cleanup Act Site List

The Hazardous Sites Cleanup Act Site List includes sites listed on PA Priority List, sites delisted from PA Priority List, Interim Response Completed sites, and Sites Being Studied or Response Being Planned.

Date of Government Version: 01/11/2022

Date Data Arrived at EDR: 01/12/2022

Date Made Active in Reports: 03/24/2022

Number of Days to Update: 71

Source: Department Environmental Protection

Telephone: 717-783-7816

Last EDR Contact: 04/13/2022

Next Scheduled EDR Contact: 07/25/2022

Data Release Frequency: Quarterly

HSCA: HSCA Remedial Sites Listing

A list of remedial sites on the PA Priority List. This is the PA state equivalent of the federal NPL superfund list.

Date of Government Version: 06/30/2021

Date Data Arrived at EDR: 01/13/2022

Date Made Active in Reports: 03/24/2022

Number of Days to Update: 70

Source: Department of Environmental Protection

Telephone: 717-783-7816

Last EDR Contact: 04/12/2021

Next Scheduled EDR Contact: 07/25/2022

Data Release Frequency: Annually

Lists of state and tribal landfills and solid waste disposal facilities

SWF/LF: Operating Facilities

The listing includes Municipal Waste Landfills, Construction/Demolition Waste Landfills and Waste-to-Energy Facilities.

Date of Government Version: 02/08/2022

Date Data Arrived at EDR: 03/23/2022

Date Made Active in Reports: 05/17/2022

Number of Days to Update: 55

Source: Department of Environmental Protection

Telephone: 717-787-7564

Last EDR Contact: 05/16/2022

Next Scheduled EDR Contact: 08/29/2022

Data Release Frequency: Semi-Annually

Lists of state and tribal leaking storage tanks

LUST: Storage Tank Release Sites

Leaking Underground Storage Tank Incident Reports. LUST records contain an inventory of reported leaking underground storage tank incidents. Not all states maintain these records, and the information stored varies by state.

Date of Government Version: 03/09/2022

Date Data Arrived at EDR: 03/10/2022

Date Made Active in Reports: 06/07/2022

Number of Days to Update: 89

Source: Department of Environmental Protection

Telephone: 717-783-7509

Last EDR Contact: 06/08/2022

Next Scheduled EDR Contact: 09/19/2022

Data Release Frequency: Quarterly

LAST: Storage Tank Release Sites

Leaking Aboveground Storage Tank Incident Reports.

GOVERNMENT RECORDS SEARCHED / DATA CURRENCY TRACKING

Date of Government Version: 03/09/2022
Date Data Arrived at EDR: 03/10/2022
Date Made Active in Reports: 06/07/2022
Number of Days to Update: 89

Source: Department of Environmental Protection
Telephone: 717-783-7509
Last EDR Contact: 06/08/2022
Next Scheduled EDR Contact: 09/19/2022
Data Release Frequency: Quarterly

INDIAN LUST R7: Leaking Underground Storage Tanks on Indian Land
LUSTs on Indian land in Iowa, Kansas, and Nebraska

Date of Government Version: 10/12/2021
Date Data Arrived at EDR: 11/15/2021
Date Made Active in Reports: 02/08/2022
Number of Days to Update: 85

Source: EPA Region 7
Telephone: 913-551-7003
Last EDR Contact: 06/13/2022
Next Scheduled EDR Contact: 08/01/2022
Data Release Frequency: Varies

INDIAN LUST R8: Leaking Underground Storage Tanks on Indian Land
LUSTs on Indian land in Colorado, Montana, North Dakota, South Dakota, Utah and Wyoming.

Date of Government Version: 10/12/2021
Date Data Arrived at EDR: 11/15/2021
Date Made Active in Reports: 02/08/2022
Number of Days to Update: 85

Source: EPA Region 8
Telephone: 303-312-6271
Last EDR Contact: 06/13/2022
Next Scheduled EDR Contact: 08/01/2022
Data Release Frequency: Varies

INDIAN LUST R9: Leaking Underground Storage Tanks on Indian Land
LUSTs on Indian land in Arizona, California, New Mexico and Nevada

Date of Government Version: 10/12/2021
Date Data Arrived at EDR: 11/15/2021
Date Made Active in Reports: 02/08/2022
Number of Days to Update: 85

Source: Environmental Protection Agency
Telephone: 415-972-3372
Last EDR Contact: 06/13/2022
Next Scheduled EDR Contact: 08/01/2022
Data Release Frequency: Varies

INDIAN LUST R10: Leaking Underground Storage Tanks on Indian Land
LUSTs on Indian land in Alaska, Idaho, Oregon and Washington.

Date of Government Version: 10/12/2021
Date Data Arrived at EDR: 11/15/2021
Date Made Active in Reports: 02/08/2022
Number of Days to Update: 85

Source: EPA Region 10
Telephone: 206-553-2857
Last EDR Contact: 06/13/2022
Next Scheduled EDR Contact: 08/01/2022
Data Release Frequency: Varies

INDIAN LUST R5: Leaking Underground Storage Tanks on Indian Land
Leaking underground storage tanks located on Indian Land in Michigan, Minnesota and Wisconsin.

Date of Government Version: 10/12/2021
Date Data Arrived at EDR: 11/15/2021
Date Made Active in Reports: 02/08/2022
Number of Days to Update: 85

Source: EPA, Region 5
Telephone: 312-886-7439
Last EDR Contact: 06/13/2022
Next Scheduled EDR Contact: 08/01/2022
Data Release Frequency: Varies

INDIAN LUST R6: Leaking Underground Storage Tanks on Indian Land
LUSTs on Indian land in New Mexico and Oklahoma.

Date of Government Version: 10/12/2021
Date Data Arrived at EDR: 11/15/2021
Date Made Active in Reports: 02/08/2022
Number of Days to Update: 85

Source: EPA Region 6
Telephone: 214-665-6597
Last EDR Contact: 06/13/2022
Next Scheduled EDR Contact: 08/01/2022
Data Release Frequency: Varies

GOVERNMENT RECORDS SEARCHED / DATA CURRENCY TRACKING

INDIAN LUST R1: Leaking Underground Storage Tanks on Indian Land

A listing of leaking underground storage tank locations on Indian Land.

Date of Government Version: 04/28/2021	Source: EPA Region 1
Date Data Arrived at EDR: 06/11/2021	Telephone: 617-918-1313
Date Made Active in Reports: 09/07/2021	Last EDR Contact: 06/13/2022
Number of Days to Update: 88	Next Scheduled EDR Contact: 08/01/2022
	Data Release Frequency: Varies

INDIAN LUST R4: Leaking Underground Storage Tanks on Indian Land

LUSTs on Indian land in Florida, Mississippi and North Carolina.

Date of Government Version: 05/28/2021	Source: EPA Region 4
Date Data Arrived at EDR: 06/22/2021	Telephone: 404-562-8677
Date Made Active in Reports: 09/20/2021	Last EDR Contact: 06/13/2022
Number of Days to Update: 90	Next Scheduled EDR Contact: 08/01/2022
	Data Release Frequency: Varies

UNREG LTANKS: Unregulated Tank Cases

Leaking storage tank cases from unregulated storage tanks.

Date of Government Version: 04/12/2002	Source: Department of Environmental Protection
Date Data Arrived at EDR: 08/14/2003	Telephone: 717-783-7509
Date Made Active in Reports: 08/29/2003	Last EDR Contact: 08/14/2003
Number of Days to Update: 15	Next Scheduled EDR Contact: N/A
	Data Release Frequency: No Update Planned

Lists of state and tribal registered storage tanks

FEMA UST: Underground Storage Tank Listing

A listing of all FEMA owned underground storage tanks.

Date of Government Version: 10/14/2021	Source: FEMA
Date Data Arrived at EDR: 11/05/2021	Telephone: 202-646-5797
Date Made Active in Reports: 02/01/2022	Last EDR Contact: 06/29/2022
Number of Days to Update: 88	Next Scheduled EDR Contact: 10/17/2022
	Data Release Frequency: Varies

UST: Listing of Pennsylvania Regulated Underground Storage Tanks

Registered Underground Storage Tanks. UST's are regulated under Subtitle I of the Resource Conservation and Recovery Act (RCRA) and must be registered with the state department responsible for administering the UST program. Available information varies by state program.

Date of Government Version: 03/01/2022	Source: Department of Environmental Protection
Date Data Arrived at EDR: 03/09/2022	Telephone: 717-772-5599
Date Made Active in Reports: 06/06/2022	Last EDR Contact: 06/08/2022
Number of Days to Update: 89	Next Scheduled EDR Contact: 09/19/2022
	Data Release Frequency: Varies

AST: Listing of Pennsylvania Regulated Aboveground Storage Tanks

Registered Aboveground Storage Tanks.

Date of Government Version: 03/01/2022	Source: Department of Environmental Protection
Date Data Arrived at EDR: 03/09/2022	Telephone: 717-772-5599
Date Made Active in Reports: 06/06/2022	Last EDR Contact: 06/08/2022
Number of Days to Update: 89	Next Scheduled EDR Contact: 09/19/2022
	Data Release Frequency: Varies

INDIAN UST R4: Underground Storage Tanks on Indian Land

The Indian Underground Storage Tank (UST) database provides information about underground storage tanks on Indian land in EPA Region 4 (Alabama, Florida, Georgia, Kentucky, Mississippi, North Carolina, South Carolina, Tennessee and Tribal Nations)

GOVERNMENT RECORDS SEARCHED / DATA CURRENCY TRACKING

Date of Government Version: 05/28/2021
Date Data Arrived at EDR: 06/22/2021
Date Made Active in Reports: 09/20/2021
Number of Days to Update: 90

Source: EPA Region 4
Telephone: 404-562-9424
Last EDR Contact: 06/13/2022
Next Scheduled EDR Contact: 08/01/2022
Data Release Frequency: Varies

INDIAN UST R7: Underground Storage Tanks on Indian Land

The Indian Underground Storage Tank (UST) database provides information about underground storage tanks on Indian land in EPA Region 7 (Iowa, Kansas, Missouri, Nebraska, and 9 Tribal Nations).

Date of Government Version: 10/12/2021
Date Data Arrived at EDR: 11/15/2021
Date Made Active in Reports: 02/08/2022
Number of Days to Update: 85

Source: EPA Region 7
Telephone: 913-551-7003
Last EDR Contact: 06/13/2022
Next Scheduled EDR Contact: 08/01/2022
Data Release Frequency: Varies

INDIAN UST R9: Underground Storage Tanks on Indian Land

The Indian Underground Storage Tank (UST) database provides information about underground storage tanks on Indian land in EPA Region 9 (Arizona, California, Hawaii, Nevada, the Pacific Islands, and Tribal Nations).

Date of Government Version: 10/12/2021
Date Data Arrived at EDR: 11/15/2021
Date Made Active in Reports: 02/08/2022
Number of Days to Update: 85

Source: EPA Region 9
Telephone: 415-972-3368
Last EDR Contact: 06/13/2022
Next Scheduled EDR Contact: 08/01/2022
Data Release Frequency: Varies

INDIAN UST R6: Underground Storage Tanks on Indian Land

The Indian Underground Storage Tank (UST) database provides information about underground storage tanks on Indian land in EPA Region 6 (Louisiana, Arkansas, Oklahoma, New Mexico, Texas and 65 Tribes).

Date of Government Version: 10/12/2021
Date Data Arrived at EDR: 11/15/2021
Date Made Active in Reports: 02/08/2022
Number of Days to Update: 85

Source: EPA Region 6
Telephone: 214-665-7591
Last EDR Contact: 06/13/2022
Next Scheduled EDR Contact: 08/01/2022
Data Release Frequency: Varies

INDIAN UST R5: Underground Storage Tanks on Indian Land

The Indian Underground Storage Tank (UST) database provides information about underground storage tanks on Indian land in EPA Region 5 (Michigan, Minnesota and Wisconsin and Tribal Nations).

Date of Government Version: 04/06/2021
Date Data Arrived at EDR: 06/11/2021
Date Made Active in Reports: 09/07/2021
Number of Days to Update: 88

Source: EPA Region 5
Telephone: 312-886-6136
Last EDR Contact: 06/13/2022
Next Scheduled EDR Contact: 08/01/2022
Data Release Frequency: Varies

INDIAN UST R1: Underground Storage Tanks on Indian Land

The Indian Underground Storage Tank (UST) database provides information about underground storage tanks on Indian land in EPA Region 1 (Connecticut, Maine, Massachusetts, New Hampshire, Rhode Island, Vermont and ten Tribal Nations).

Date of Government Version: 10/14/2021
Date Data Arrived at EDR: 11/15/2021
Date Made Active in Reports: 02/08/2022
Number of Days to Update: 85

Source: EPA, Region 1
Telephone: 617-918-1313
Last EDR Contact: 06/13/2022
Next Scheduled EDR Contact: 08/01/2022
Data Release Frequency: Varies

INDIAN UST R10: Underground Storage Tanks on Indian Land

The Indian Underground Storage Tank (UST) database provides information about underground storage tanks on Indian land in EPA Region 10 (Alaska, Idaho, Oregon, Washington, and Tribal Nations).

GOVERNMENT RECORDS SEARCHED / DATA CURRENCY TRACKING

Date of Government Version: 10/12/2021
Date Data Arrived at EDR: 11/15/2021
Date Made Active in Reports: 02/08/2022
Number of Days to Update: 85

Source: EPA Region 10
Telephone: 206-553-2857
Last EDR Contact: 06/13/2022
Next Scheduled EDR Contact: 08/01/2022
Data Release Frequency: Varies

INDIAN UST R8: Underground Storage Tanks on Indian Land

The Indian Underground Storage Tank (UST) database provides information about underground storage tanks on Indian land in EPA Region 8 (Colorado, Montana, North Dakota, South Dakota, Utah, Wyoming and 27 Tribal Nations).

Date of Government Version: 10/12/2021
Date Data Arrived at EDR: 11/15/2021
Date Made Active in Reports: 02/08/2022
Number of Days to Update: 85

Source: EPA Region 8
Telephone: 303-312-6137
Last EDR Contact: 06/13/2022
Next Scheduled EDR Contact: 08/01/2022
Data Release Frequency: Varies

State and tribal institutional control / engineering control registries

ENG CONTROLS: Engineering Controls Site Listing

Under the Land Recycling Act (Act 2) persons who perform a site cleanup using the site-specific standard or the special industrial area standard may use engineering or institutional controls as part of the response action. Engineering controls include various forms of caps, building foundations, liners, and treatment methods to create pathway elimination for regulated substances to enter environmental media or effect human health.

Date of Government Version: 05/15/2008
Date Data Arrived at EDR: 05/16/2008
Date Made Active in Reports: 06/12/2008
Number of Days to Update: 27

Source: Department of Environmental Protection
Telephone: 717-783-9470
Last EDR Contact: 04/08/2022
Next Scheduled EDR Contact: 07/25/2022
Data Release Frequency: No Update Planned

AUL: Environmental Covenants Listing

A listing of sites with environmental covenants.

Date of Government Version: 01/11/2022
Date Data Arrived at EDR: 01/12/2022
Date Made Active in Reports: 03/24/2022
Number of Days to Update: 71

Source: Department of Environmental Protection
Telephone: 717-783-7509
Last EDR Contact: 04/13/2022
Next Scheduled EDR Contact: 07/25/2022
Data Release Frequency: Quarterly

INST CONTROL: Institutional Controls Site Listing

Under the Land Recycling Act (Act 2) persons who perform a site cleanup using the site-specific standard or the special industrial area standard may use engineering or institutional controls as part of the response action. Institutional controls include administrative measures, such as groundwater use restrictions, construction restrictions, property use restrictions, and post remediation care requirements intended to prevent exposure to contaminants remaining on site. Deed restrictions are generally required as part of the institutional controls.

Date of Government Version: 05/15/2008
Date Data Arrived at EDR: 05/16/2008
Date Made Active in Reports: 06/12/2008
Number of Days to Update: 27

Source: Department of Environmental Protection
Telephone: 717-783-9470
Last EDR Contact: 04/08/2022
Next Scheduled EDR Contact: 07/25/2022
Data Release Frequency: No Update Planned

Lists of state and tribal voluntary cleanup sites

VCP: Voluntary Cleanup Program Sites

The VCP listings included Completed Sites, Sites in Progress and Act 2 Non-Use Aquifer Determinations Sites. Formerly known as the Act 2, the Land Recycling Program encourages the voluntary cleanup and reuse of contaminated commercial and industrial sites.

GOVERNMENT RECORDS SEARCHED / DATA CURRENCY TRACKING

Date of Government Version: 04/05/2022
Date Data Arrived at EDR: 04/05/2022
Date Made Active in Reports: 06/29/2022
Number of Days to Update: 85

Source: Department of Environmental Protection
Telephone: 717-783-2388
Last EDR Contact: 04/05/2022
Next Scheduled EDR Contact: 07/18/2022
Data Release Frequency: Quarterly

INDIAN VCP R7: Voluntary Cleanup Priority Listing

A listing of voluntary cleanup priority sites located on Indian Land located in Region 7.

Date of Government Version: 03/20/2008
Date Data Arrived at EDR: 04/22/2008
Date Made Active in Reports: 05/19/2008
Number of Days to Update: 27

Source: EPA, Region 7
Telephone: 913-551-7365
Last EDR Contact: 07/08/2021
Next Scheduled EDR Contact: 07/20/2009
Data Release Frequency: Varies

INDIAN VCP R1: Voluntary Cleanup Priority Listing

A listing of voluntary cleanup priority sites located on Indian Land located in Region 1.

Date of Government Version: 07/27/2015
Date Data Arrived at EDR: 09/29/2015
Date Made Active in Reports: 02/18/2016
Number of Days to Update: 142

Source: EPA, Region 1
Telephone: 617-918-1102
Last EDR Contact: 06/15/2022
Next Scheduled EDR Contact: 10/03/2022
Data Release Frequency: Varies

Lists of state and tribal brownfield sites

BROWNFIELDS: Brownfields Sites

Brownfields are generally defined as abandoned or underused industrial or commercial properties where redevelopment is complicated by actual or perceived environmental contamination. Brownfields vary in size, location, age and past use. They can range from a small, abandoned corner gas station to a large, multi-acre former manufacturing plant that has been closed for years.

Date of Government Version: 01/11/2022
Date Data Arrived at EDR: 01/12/2022
Date Made Active in Reports: 03/24/2022
Number of Days to Update: 71

Source: Department of Environmental Protection
Telephone: 717-783-1566
Last EDR Contact: 04/13/2022
Next Scheduled EDR Contact: 07/25/2022
Data Release Frequency: Quarterly

ADDITIONAL ENVIRONMENTAL RECORDS

Local Brownfield lists

US BROWNFIELDS: A Listing of Brownfields Sites

Brownfields are real property, the expansion, redevelopment, or reuse of which may be complicated by the presence or potential presence of a hazardous substance, pollutant, or contaminant. Cleaning up and reinvesting in these properties takes development pressures off of undeveloped, open land, and both improves and protects the environment. Assessment, Cleanup and Redevelopment Exchange System (ACRES) stores information reported by EPA Brownfields grant recipients on brownfields properties assessed or cleaned up with grant funding as well as information on Targeted Brownfields Assessments performed by EPA Regions. A listing of ACRES Brownfield sites is obtained from Cleanups in My Community. Cleanups in My Community provides information on Brownfields properties for which information is reported back to EPA, as well as areas served by Brownfields grant programs.

Date of Government Version: 02/23/2022
Date Data Arrived at EDR: 03/10/2022
Date Made Active in Reports: 03/10/2022
Number of Days to Update: 0

Source: Environmental Protection Agency
Telephone: 202-566-2777
Last EDR Contact: 06/13/2022
Next Scheduled EDR Contact: 09/26/2022
Data Release Frequency: Semi-Annually

Local Lists of Landfill / Solid Waste Disposal Sites

GOVERNMENT RECORDS SEARCHED / DATA CURRENCY TRACKING

HIST LF INACTIVE: Inactive Facilities List

A listing of inactive non-hazardous facilities (10000 & 300000 series). This listing is no longer updated or maintained by the Department of Environmental Protection. At the time the listing was available, the DEP's name was the Department of Environmental Resources.

Date of Government Version: 12/20/1994	Source: Department of Environmental Protection
Date Data Arrived at EDR: 07/12/2005	Telephone: 717-787-7381
Date Made Active in Reports: 08/11/2005	Last EDR Contact: 06/21/2005
Number of Days to Update: 30	Next Scheduled EDR Contact: 12/19/2005
	Data Release Frequency: No Update Planned

HIST LF ALL: Abandoned Landfill Inventory

The report provides facility information recorded in the Pennsylvania Department of Environmental Protection ALL database. Some of this information has been abstracted from old records and may not accurately reflect the current conditions and status at these facilities

Date of Government Version: 01/04/2005	Source: Department of Environmental Protection
Date Data Arrived at EDR: 01/04/2005	Telephone: 717-787-7564
Date Made Active in Reports: 02/04/2005	Last EDR Contact: 03/23/2022
Number of Days to Update: 31	Next Scheduled EDR Contact: 07/18/2022
	Data Release Frequency: Varies

HIST LF INVENTORY: Facility Inventory

A listing of solid waste facilities. This listing is no longer updated or maintained by the Department of Environmental Protection. At the time the listing was available, the DEP's name was the Department of Environmental Resources.

Date of Government Version: 06/02/1999	Source: Department of Environmental Protection
Date Data Arrived at EDR: 07/12/2005	Telephone: 717-787-7381
Date Made Active in Reports: 08/11/2005	Last EDR Contact: 09/19/2005
Number of Days to Update: 30	Next Scheduled EDR Contact: 12/19/2005
	Data Release Frequency: No Update Planned

INDIAN ODI: Report on the Status of Open Dumps on Indian Lands

Location of open dumps on Indian land.

Date of Government Version: 12/31/1998	Source: Environmental Protection Agency
Date Data Arrived at EDR: 12/03/2007	Telephone: 703-308-8245
Date Made Active in Reports: 01/24/2008	Last EDR Contact: 04/21/2022
Number of Days to Update: 52	Next Scheduled EDR Contact: 08/08/2022
	Data Release Frequency: Varies

DEBRIS REGION 9: Torres Martinez Reservation Illegal Dump Site Locations

A listing of illegal dump sites location on the Torres Martinez Indian Reservation located in eastern Riverside County and northern Imperial County, California.

Date of Government Version: 01/12/2009	Source: EPA, Region 9
Date Data Arrived at EDR: 05/07/2009	Telephone: 415-947-4219
Date Made Active in Reports: 09/21/2009	Last EDR Contact: 04/14/2022
Number of Days to Update: 137	Next Scheduled EDR Contact: 08/01/2022
	Data Release Frequency: No Update Planned

ODI: Open Dump Inventory

An open dump is defined as a disposal facility that does not comply with one or more of the Part 257 or Part 258 Subtitle D Criteria.

Date of Government Version: 06/30/1985	Source: Environmental Protection Agency
Date Data Arrived at EDR: 08/09/2004	Telephone: 800-424-9346
Date Made Active in Reports: 09/17/2004	Last EDR Contact: 06/09/2004
Number of Days to Update: 39	Next Scheduled EDR Contact: N/A
	Data Release Frequency: No Update Planned

GOVERNMENT RECORDS SEARCHED / DATA CURRENCY TRACKING

IHS OPEN DUMPS: Open Dumps on Indian Land

A listing of all open dumps located on Indian Land in the United States.

Date of Government Version: 04/01/2014	Source: Department of Health & Human Services, Indian Health Service
Date Data Arrived at EDR: 08/06/2014	Telephone: 301-443-1452
Date Made Active in Reports: 01/29/2015	Last EDR Contact: 04/28/2022
Number of Days to Update: 176	Next Scheduled EDR Contact: 08/08/2022
	Data Release Frequency: Varies

Local Lists of Hazardous waste / Contaminated Sites

US HIST CDL: National Clandestine Laboratory Register

A listing of clandestine drug lab locations that have been removed from the DEAs National Clandestine Laboratory Register.

Date of Government Version: 02/22/2022	Source: Drug Enforcement Administration
Date Data Arrived at EDR: 02/23/2022	Telephone: 202-307-1000
Date Made Active in Reports: 05/10/2022	Last EDR Contact: 05/24/2022
Number of Days to Update: 76	Next Scheduled EDR Contact: 09/05/2022
	Data Release Frequency: No Update Planned

US CDL: Clandestine Drug Labs

A listing of clandestine drug lab locations. The U.S. Department of Justice ("the Department") provides this web site as a public service. It contains addresses of some locations where law enforcement agencies reported they found chemicals or other items that indicated the presence of either clandestine drug laboratories or dumpsites. In most cases, the source of the entries is not the Department, and the Department has not verified the entry and does not guarantee its accuracy. Members of the public must verify the accuracy of all entries by, for example, contacting local law enforcement and local health departments.

Date of Government Version: 02/22/2022	Source: Drug Enforcement Administration
Date Data Arrived at EDR: 02/23/2022	Telephone: 202-307-1000
Date Made Active in Reports: 05/10/2022	Last EDR Contact: 05/24/2022
Number of Days to Update: 76	Next Scheduled EDR Contact: 09/05/2022
	Data Release Frequency: Quarterly

PFAS: Sites With Known PFAS Contamination

Perfluoroalkyl and polyfluoroalkyl substances (PFAS) are man-made chemicals, are resistant to heat, water and oil, and persist in the environment and the human body. PFAS are not found naturally in the environment. They have been used to make cookware, carpets, clothing, fabrics for furniture, paper packaging for food, and other materials that are resistant to water, grease, or stains. They are also used in firefighting foams and in a number of industrial processes.

Date of Government Version: 11/23/2021	Source: Department of Environmental Protection
Date Data Arrived at EDR: 12/22/2021	Telephone: 717-787-4728
Date Made Active in Reports: 03/15/2022	Last EDR Contact: 06/23/2022
Number of Days to Update: 83	Next Scheduled EDR Contact: 09/26/2022
	Data Release Frequency: Varies

Local Lists of Registered Storage Tanks

ARCHIVE UST: Archived Underground Storage Tank Sites

The list includes tanks storing highly hazardous substances that were removed from the DEP's Storage Tank Information database because of the Department's policy on sensitive information. The list also may include tanks that are removed or permanently closed.

Date of Government Version: 03/09/2022	Source: Department of Environmental Protection
Date Data Arrived at EDR: 03/10/2022	Telephone: 717-772-5599
Date Made Active in Reports: 06/06/2022	Last EDR Contact: 06/08/2022
Number of Days to Update: 88	Next Scheduled EDR Contact: 09/19/2022
	Data Release Frequency: Varies

GOVERNMENT RECORDS SEARCHED / DATA CURRENCY TRACKING

ARCHIVE AST: Archived Aboveground Storage Tank Sites

The list includes aboveground tanks with a capacity greater than 21,000 gallons that were removed from the DEP's Storage Tank Information database because of the Department's policy on sensitive information. The list also may include tanks that are removed or permanently closed.

Date of Government Version: 03/09/2022	Source: Department of Environmental Protection
Date Data Arrived at EDR: 03/10/2022	Telephone: 717-772-5599
Date Made Active in Reports: 06/06/2022	Last EDR Contact: 06/08/2022
Number of Days to Update: 88	Next Scheduled EDR Contact: 09/19/2022
	Data Release Frequency: Varies

Local Land Records

LIENS 2: CERCLA Lien Information

A Federal CERCLA ("Superfund") lien can exist by operation of law at any site or property at which EPA has spent Superfund monies. These monies are spent to investigate and address releases and threatened releases of contamination. CERCLIS provides information as to the identity of these sites and properties.

Date of Government Version: 04/27/2022	Source: Environmental Protection Agency
Date Data Arrived at EDR: 05/05/2022	Telephone: 202-564-6023
Date Made Active in Reports: 05/31/2022	Last EDR Contact: 07/01/2022
Number of Days to Update: 26	Next Scheduled EDR Contact: 10/10/2022
	Data Release Frequency: Semi-Annually

ACT 2-DEED: Act 2-Deed Acknowledgment Sites

This listing pertains to sites where the Department has approved a cleanup requiring a deed acknowledgment under Act 2. This list includes sites remediated to a non-residential Statewide health standard (Section 303(g)); all sites demonstrating attainment of a Site-specific standard (Section 304(m)); and sites being remediated as a special industrial area (Section 305(g)). Persons who remediated a site to a standard that requires a deed acknowledgment shall comply with the requirements of the Solid Waste Management Act or the Hazardous Sites Cleanup Act, as referenced in Act 2. These statutes require a property description section in the deed concerning the hazardous substance disposal on the site. The location of disposed hazardous substances and a description of the type of hazardous substances disposed on the site shall be included in the deed acknowledgment. A deed acknowledgment is required at the time of conveyance of the property.

Date of Government Version: 04/23/2010	Source: Department of Environmental Protection
Date Data Arrived at EDR: 04/28/2010	Telephone: 717-783-9470
Date Made Active in Reports: 04/30/2010	Last EDR Contact: 07/22/2011
Number of Days to Update: 2	Next Scheduled EDR Contact: 11/07/2011
	Data Release Frequency: Varies

Records of Emergency Release Reports

HMIRS: Hazardous Materials Information Reporting System

Hazardous Materials Incident Report System. HMIRS contains hazardous material spill incidents reported to DOT.

Date of Government Version: 03/21/2022	Source: U.S. Department of Transportation
Date Data Arrived at EDR: 03/21/2022	Telephone: 202-366-4555
Date Made Active in Reports: 06/14/2022	Last EDR Contact: 06/21/2022
Number of Days to Update: 85	Next Scheduled EDR Contact: 10/03/2022
	Data Release Frequency: Quarterly

SPILLS: State spills

A listing of hazardous material incidents.

Date of Government Version: 01/15/2022	Source: DEP, Emergency Response
Date Data Arrived at EDR: 01/20/2022	Telephone: 717-787-5715
Date Made Active in Reports: 04/12/2022	Last EDR Contact: 06/29/2022
Number of Days to Update: 82	Next Scheduled EDR Contact: 10/17/2022
	Data Release Frequency: Semi-Annually

GOVERNMENT RECORDS SEARCHED / DATA CURRENCY TRACKING

Other Ascertainable Records

RCRA NonGen / NLR: RCRA - Non Generators / No Longer Regulated

RCRAInfo is EPA's comprehensive information system, providing access to data supporting the Resource Conservation and Recovery Act (RCRA) of 1976 and the Hazardous and Solid Waste Amendments (HSWA) of 1984. The database includes selective information on sites which generate, transport, store, treat and/or dispose of hazardous waste as defined by the Resource Conservation and Recovery Act (RCRA). Non-Generators do not presently generate hazardous waste.

Date of Government Version: 06/20/2022	Source: Environmental Protection Agency
Date Data Arrived at EDR: 06/21/2022	Telephone: 800-438-2474
Date Made Active in Reports: 06/28/2022	Last EDR Contact: 06/21/2022
Number of Days to Update: 7	Next Scheduled EDR Contact: 10/03/2022
	Data Release Frequency: Quarterly

FUDS: Formerly Used Defense Sites

The listing includes locations of Formerly Used Defense Sites properties where the US Army Corps of Engineers is actively working or will take necessary cleanup actions.

Date of Government Version: 12/01/2021	Source: U.S. Army Corps of Engineers
Date Data Arrived at EDR: 02/15/2022	Telephone: 202-528-4285
Date Made Active in Reports: 05/10/2022	Last EDR Contact: 05/17/2022
Number of Days to Update: 84	Next Scheduled EDR Contact: 08/29/2022
	Data Release Frequency: Varies

DOD: Department of Defense Sites

This data set consists of federally owned or administered lands, administered by the Department of Defense, that have any area equal to or greater than 640 acres of the United States, Puerto Rico, and the U.S. Virgin Islands.

Date of Government Version: 06/07/2021	Source: USGS
Date Data Arrived at EDR: 07/13/2021	Telephone: 888-275-8747
Date Made Active in Reports: 03/09/2022	Last EDR Contact: 04/12/2022
Number of Days to Update: 239	Next Scheduled EDR Contact: 07/25/2022
	Data Release Frequency: Varies

FEDLAND: Federal and Indian Lands

Federally and Indian administrated lands of the United States. Lands included are administrated by: Army Corps of Engineers, Bureau of Reclamation, National Wild and Scenic River, National Wildlife Refuge, Public Domain Land, Wilderness, Wilderness Study Area, Wildlife Management Area, Bureau of Indian Affairs, Bureau of Land Management, Department of Justice, Forest Service, Fish and Wildlife Service, National Park Service.

Date of Government Version: 04/02/2018	Source: U.S. Geological Survey
Date Data Arrived at EDR: 04/11/2018	Telephone: 888-275-8747
Date Made Active in Reports: 11/06/2019	Last EDR Contact: 04/05/2022
Number of Days to Update: 574	Next Scheduled EDR Contact: 07/18/2022
	Data Release Frequency: N/A

SCRD DRYCLEANERS: State Coalition for Remediation of Drycleaners Listing

The State Coalition for Remediation of Drycleaners was established in 1998, with support from the U.S. EPA Office of Superfund Remediation and Technology Innovation. It is comprised of representatives of states with established drycleaner remediation programs. Currently the member states are Alabama, Connecticut, Florida, Illinois, Kansas, Minnesota, Missouri, North Carolina, Oregon, South Carolina, Tennessee, Texas, and Wisconsin.

Date of Government Version: 01/01/2017	Source: Environmental Protection Agency
Date Data Arrived at EDR: 02/03/2017	Telephone: 615-532-8599
Date Made Active in Reports: 04/07/2017	Last EDR Contact: 05/06/2022
Number of Days to Update: 63	Next Scheduled EDR Contact: 08/22/2022
	Data Release Frequency: Varies

GOVERNMENT RECORDS SEARCHED / DATA CURRENCY TRACKING

US FIN ASSUR: Financial Assurance Information

All owners and operators of facilities that treat, store, or dispose of hazardous waste are required to provide proof that they will have sufficient funds to pay for the clean up, closure, and post-closure care of their facilities.

Date of Government Version: 03/21/2022	Source: Environmental Protection Agency
Date Data Arrived at EDR: 03/21/2022	Telephone: 202-566-1917
Date Made Active in Reports: 06/14/2022	Last EDR Contact: 06/21/2022
Number of Days to Update: 85	Next Scheduled EDR Contact: 10/03/2022
	Data Release Frequency: Quarterly

EPA WATCH LIST: EPA WATCH LIST

EPA maintains a "Watch List" to facilitate dialogue between EPA, state and local environmental agencies on enforcement matters relating to facilities with alleged violations identified as either significant or high priority. Being on the Watch List does not mean that the facility has actually violated the law only that an investigation by EPA or a state or local environmental agency has led those organizations to allege that an unproven violation has in fact occurred. Being on the Watch List does not represent a higher level of concern regarding the alleged violations that were detected, but instead indicates cases requiring additional dialogue between EPA, state and local agencies - primarily because of the length of time the alleged violation has gone unaddressed or unresolved.

Date of Government Version: 08/30/2013	Source: Environmental Protection Agency
Date Data Arrived at EDR: 03/21/2014	Telephone: 617-520-3000
Date Made Active in Reports: 06/17/2014	Last EDR Contact: 04/28/2022
Number of Days to Update: 88	Next Scheduled EDR Contact: 08/15/2022
	Data Release Frequency: Quarterly

2020 COR ACTION: 2020 Corrective Action Program List

The EPA has set ambitious goals for the RCRA Corrective Action program by creating the 2020 Corrective Action Universe. This RCRA cleanup baseline includes facilities expected to need corrective action. The 2020 universe contains a wide variety of sites. Some properties are heavily contaminated while others were contaminated but have since been cleaned up. Still others have not been fully investigated yet, and may require little or no remediation. Inclusion in the 2020 Universe does not necessarily imply failure on the part of a facility to meet its RCRA obligations.

Date of Government Version: 09/30/2017	Source: Environmental Protection Agency
Date Data Arrived at EDR: 05/08/2018	Telephone: 703-308-4044
Date Made Active in Reports: 07/20/2018	Last EDR Contact: 05/06/2022
Number of Days to Update: 73	Next Scheduled EDR Contact: 08/15/2022
	Data Release Frequency: Varies

TSCA: Toxic Substances Control Act

Toxic Substances Control Act. TSCA identifies manufacturers and importers of chemical substances included on the TSCA Chemical Substance Inventory list. It includes data on the production volume of these substances by plant site.

Date of Government Version: 12/31/2016	Source: EPA
Date Data Arrived at EDR: 06/17/2020	Telephone: 202-260-5521
Date Made Active in Reports: 09/10/2020	Last EDR Contact: 06/14/2022
Number of Days to Update: 85	Next Scheduled EDR Contact: 09/26/2022
	Data Release Frequency: Every 4 Years

TRIS: Toxic Chemical Release Inventory System

Toxic Release Inventory System. TRIS identifies facilities which release toxic chemicals to the air, water and land in reportable quantities under SARA Title III Section 313.

Date of Government Version: 12/31/2018	Source: EPA
Date Data Arrived at EDR: 08/14/2020	Telephone: 202-566-0250
Date Made Active in Reports: 11/04/2020	Last EDR Contact: 05/20/2022
Number of Days to Update: 82	Next Scheduled EDR Contact: 08/29/2022
	Data Release Frequency: Annually

GOVERNMENT RECORDS SEARCHED / DATA CURRENCY TRACKING

SSTS: Section 7 Tracking Systems

Section 7 of the Federal Insecticide, Fungicide and Rodenticide Act, as amended (92 Stat. 829) requires all registered pesticide-producing establishments to submit a report to the Environmental Protection Agency by March 1st each year. Each establishment must report the types and amounts of pesticides, active ingredients and devices being produced, and those having been produced and sold or distributed in the past year.

Date of Government Version: 01/19/2022	Source: EPA
Date Data Arrived at EDR: 01/19/2022	Telephone: 202-564-4203
Date Made Active in Reports: 04/11/2022	Last EDR Contact: 04/20/2022
Number of Days to Update: 82	Next Scheduled EDR Contact: 08/01/2022
	Data Release Frequency: Annually

ROD: Records Of Decision

Record of Decision. ROD documents mandate a permanent remedy at an NPL (Superfund) site containing technical and health information to aid in the cleanup.

Date of Government Version: 04/27/2022	Source: EPA
Date Data Arrived at EDR: 05/05/2022	Telephone: 703-416-0223
Date Made Active in Reports: 05/31/2022	Last EDR Contact: 07/01/2022
Number of Days to Update: 26	Next Scheduled EDR Contact: 09/12/2022
	Data Release Frequency: Annually

RMP: Risk Management Plans

When Congress passed the Clean Air Act Amendments of 1990, it required EPA to publish regulations and guidance for chemical accident prevention at facilities using extremely hazardous substances. The Risk Management Program Rule (RMP Rule) was written to implement Section 112(r) of these amendments. The rule, which built upon existing industry codes and standards, requires companies of all sizes that use certain flammable and toxic substances to develop a Risk Management Program, which includes a(n): Hazard assessment that details the potential effects of an accidental release, an accident history of the last five years, and an evaluation of worst-case and alternative accidental releases; Prevention program that includes safety precautions and maintenance, monitoring, and employee training measures; and Emergency response program that spells out emergency health care, employee training measures and procedures for informing the public and response agencies (e.g the fire department) should an accident occur.

Date of Government Version: 04/27/2022	Source: Environmental Protection Agency
Date Data Arrived at EDR: 05/04/2022	Telephone: 202-564-8600
Date Made Active in Reports: 05/10/2022	Last EDR Contact: 04/18/2022
Number of Days to Update: 6	Next Scheduled EDR Contact: 08/01/2022
	Data Release Frequency: Varies

RAATS: RCRA Administrative Action Tracking System

RCRA Administration Action Tracking System. RAATS contains records based on enforcement actions issued under RCRA pertaining to major violators and includes administrative and civil actions brought by the EPA. For administration actions after September 30, 1995, data entry in the RAATS database was discontinued. EPA will retain a copy of the database for historical records. It was necessary to terminate RAATS because a decrease in agency resources made it impossible to continue to update the information contained in the database.

Date of Government Version: 04/17/1995	Source: EPA
Date Data Arrived at EDR: 07/03/1995	Telephone: 202-564-4104
Date Made Active in Reports: 08/07/1995	Last EDR Contact: 06/02/2008
Number of Days to Update: 35	Next Scheduled EDR Contact: 09/01/2008
	Data Release Frequency: No Update Planned

PRP: Potentially Responsible Parties

A listing of verified Potentially Responsible Parties

Date of Government Version: 01/25/2022	Source: EPA
Date Data Arrived at EDR: 02/03/2022	Telephone: 202-564-6023
Date Made Active in Reports: 02/25/2022	Last EDR Contact: 07/01/2022
Number of Days to Update: 22	Next Scheduled EDR Contact: 08/15/2022
	Data Release Frequency: Quarterly

GOVERNMENT RECORDS SEARCHED / DATA CURRENCY TRACKING

PADS: PCB Activity Database System

PCB Activity Database. PADS Identifies generators, transporters, commercial storers and/or brokers and disposers of PCB's who are required to notify the EPA of such activities.

Date of Government Version: 01/20/2022	Source: EPA
Date Data Arrived at EDR: 01/20/2022	Telephone: 202-566-0500
Date Made Active in Reports: 03/25/2022	Last EDR Contact: 04/08/2022
Number of Days to Update: 64	Next Scheduled EDR Contact: 07/18/2022
	Data Release Frequency: Annually

ICIS: Integrated Compliance Information System

The Integrated Compliance Information System (ICIS) supports the information needs of the national enforcement and compliance program as well as the unique needs of the National Pollutant Discharge Elimination System (NPDES) program.

Date of Government Version: 11/18/2016	Source: Environmental Protection Agency
Date Data Arrived at EDR: 11/23/2016	Telephone: 202-564-2501
Date Made Active in Reports: 02/10/2017	Last EDR Contact: 06/28/2022
Number of Days to Update: 79	Next Scheduled EDR Contact: 10/17/2022
	Data Release Frequency: Quarterly

FTTS: FIFRA/ TSCA Tracking System - FIFRA (Federal Insecticide, Fungicide, & Rodenticide Act)/TSCA (Toxic Substances Control Act)

FTTS tracks administrative cases and pesticide enforcement actions and compliance activities related to FIFRA, TSCA and EPCRA (Emergency Planning and Community Right-to-Know Act). To maintain currency, EDR contacts the Agency on a quarterly basis.

Date of Government Version: 04/09/2009	Source: EPA/Office of Prevention, Pesticides and Toxic Substances
Date Data Arrived at EDR: 04/16/2009	Telephone: 202-566-1667
Date Made Active in Reports: 05/11/2009	Last EDR Contact: 08/18/2017
Number of Days to Update: 25	Next Scheduled EDR Contact: 12/04/2017
	Data Release Frequency: No Update Planned

FTTS INSP: FIFRA/ TSCA Tracking System - FIFRA (Federal Insecticide, Fungicide, & Rodenticide Act)/TSCA (Toxic Substances Control Act)

A listing of FIFRA/TSCA Tracking System (FTTS) inspections and enforcements.

Date of Government Version: 04/09/2009	Source: EPA
Date Data Arrived at EDR: 04/16/2009	Telephone: 202-566-1667
Date Made Active in Reports: 05/11/2009	Last EDR Contact: 08/18/2017
Number of Days to Update: 25	Next Scheduled EDR Contact: 12/04/2017
	Data Release Frequency: No Update Planned

MLTS: Material Licensing Tracking System

MLTS is maintained by the Nuclear Regulatory Commission and contains a list of approximately 8,100 sites which possess or use radioactive materials and which are subject to NRC licensing requirements. To maintain currency, EDR contacts the Agency on a quarterly basis.

Date of Government Version: 03/11/2022	Source: Nuclear Regulatory Commission
Date Data Arrived at EDR: 03/15/2022	Telephone: 301-415-7169
Date Made Active in Reports: 06/14/2022	Last EDR Contact: 04/18/2022
Number of Days to Update: 91	Next Scheduled EDR Contact: 08/01/2022
	Data Release Frequency: Quarterly

COAL ASH DOE: Steam-Electric Plant Operation Data

A listing of power plants that store ash in surface ponds.

Date of Government Version: 12/31/2020	Source: Department of Energy
Date Data Arrived at EDR: 11/30/2021	Telephone: 202-586-8719
Date Made Active in Reports: 02/22/2022	Last EDR Contact: 06/02/2022
Number of Days to Update: 84	Next Scheduled EDR Contact: 09/12/2022
	Data Release Frequency: Varies

GOVERNMENT RECORDS SEARCHED / DATA CURRENCY TRACKING

COAL ASH EPA: Coal Combustion Residues Surface Impoundments List

A listing of coal combustion residues surface impoundments with high hazard potential ratings.

Date of Government Version: 01/12/2017	Source: Environmental Protection Agency
Date Data Arrived at EDR: 03/05/2019	Telephone: N/A
Date Made Active in Reports: 11/11/2019	Last EDR Contact: 05/25/2022
Number of Days to Update: 251	Next Scheduled EDR Contact: 09/12/2022
	Data Release Frequency: Varies

PCB TRANSFORMER: PCB Transformer Registration Database

The database of PCB transformer registrations that includes all PCB registration submittals.

Date of Government Version: 09/13/2019	Source: Environmental Protection Agency
Date Data Arrived at EDR: 11/06/2019	Telephone: 202-566-0517
Date Made Active in Reports: 02/10/2020	Last EDR Contact: 05/06/2022
Number of Days to Update: 96	Next Scheduled EDR Contact: 08/15/2022
	Data Release Frequency: Varies

RADINFO: Radiation Information Database

The Radiation Information Database (RADINFO) contains information about facilities that are regulated by U.S. Environmental Protection Agency (EPA) regulations for radiation and radioactivity.

Date of Government Version: 07/01/2019	Source: Environmental Protection Agency
Date Data Arrived at EDR: 07/01/2019	Telephone: 202-343-9775
Date Made Active in Reports: 09/23/2019	Last EDR Contact: 06/23/2022
Number of Days to Update: 84	Next Scheduled EDR Contact: 10/10/2022
	Data Release Frequency: Quarterly

HIST FTTS: FIFRA/TSCA Tracking System Administrative Case Listing

A complete administrative case listing from the FIFRA/TSCA Tracking System (FTTS) for all ten EPA regions. The information was obtained from the National Compliance Database (NCDB). NCDB supports the implementation of FIFRA (Federal Insecticide, Fungicide, and Rodenticide Act) and TSCA (Toxic Substances Control Act). Some EPA regions are now closing out records. Because of that, and the fact that some EPA regions are not providing EPA Headquarters with updated records, it was decided to create a HIST FTTS database. It included records that may not be included in the newer FTTS database updates. This database is no longer updated.

Date of Government Version: 10/19/2006	Source: Environmental Protection Agency
Date Data Arrived at EDR: 03/01/2007	Telephone: 202-564-2501
Date Made Active in Reports: 04/10/2007	Last EDR Contact: 12/17/2007
Number of Days to Update: 40	Next Scheduled EDR Contact: 03/17/2008
	Data Release Frequency: No Update Planned

HIST FTTS INSP: FIFRA/TSCA Tracking System Inspection & Enforcement Case Listing

A complete inspection and enforcement case listing from the FIFRA/TSCA Tracking System (FTTS) for all ten EPA regions. The information was obtained from the National Compliance Database (NCDB). NCDB supports the implementation of FIFRA (Federal Insecticide, Fungicide, and Rodenticide Act) and TSCA (Toxic Substances Control Act). Some EPA regions are now closing out records. Because of that, and the fact that some EPA regions are not providing EPA Headquarters with updated records, it was decided to create a HIST FTTS database. It included records that may not be included in the newer FTTS database updates. This database is no longer updated.

Date of Government Version: 10/19/2006	Source: Environmental Protection Agency
Date Data Arrived at EDR: 03/01/2007	Telephone: 202-564-2501
Date Made Active in Reports: 04/10/2007	Last EDR Contact: 12/17/2008
Number of Days to Update: 40	Next Scheduled EDR Contact: 03/17/2008
	Data Release Frequency: No Update Planned

DOT OPS: Incident and Accident Data

Department of Transportation, Office of Pipeline Safety Incident and Accident data.

GOVERNMENT RECORDS SEARCHED / DATA CURRENCY TRACKING

Date of Government Version: 01/02/2020
Date Data Arrived at EDR: 01/28/2020
Date Made Active in Reports: 04/17/2020
Number of Days to Update: 80

Source: Department of Transportation, Office of Pipeline Safety
Telephone: 202-366-4595
Last EDR Contact: 04/26/2022
Next Scheduled EDR Contact: 08/08/2022
Data Release Frequency: Quarterly

CONSENT: Superfund (CERCLA) Consent Decrees

Major legal settlements that establish responsibility and standards for cleanup at NPL (Superfund) sites. Released periodically by United States District Courts after settlement by parties to litigation matters.

Date of Government Version: 12/31/2021
Date Data Arrived at EDR: 01/14/2022
Date Made Active in Reports: 03/25/2022
Number of Days to Update: 70

Source: Department of Justice, Consent Decree Library
Telephone: Varies
Last EDR Contact: 06/29/2022
Next Scheduled EDR Contact: 10/17/2022
Data Release Frequency: Varies

BRS: Biennial Reporting System

The Biennial Reporting System is a national system administered by the EPA that collects data on the generation and management of hazardous waste. BRS captures detailed data from two groups: Large Quantity Generators (LQG) and Treatment, Storage, and Disposal Facilities.

Date of Government Version: 12/31/2019
Date Data Arrived at EDR: 03/02/2022
Date Made Active in Reports: 03/25/2022
Number of Days to Update: 23

Source: EPA/NTIS
Telephone: 800-424-9346
Last EDR Contact: 06/21/2022
Next Scheduled EDR Contact: 10/03/2022
Data Release Frequency: Biennially

INDIAN RESERV: Indian Reservations

This map layer portrays Indian administered lands of the United States that have any area equal to or greater than 640 acres.

Date of Government Version: 12/31/2014
Date Data Arrived at EDR: 07/14/2015
Date Made Active in Reports: 01/10/2017
Number of Days to Update: 546

Source: USGS
Telephone: 202-208-3710
Last EDR Contact: 04/05/2022
Next Scheduled EDR Contact: 07/18/2022
Data Release Frequency: Semi-Annually

FUSRAP: Formerly Utilized Sites Remedial Action Program

DOE established the Formerly Utilized Sites Remedial Action Program (FUSRAP) in 1974 to remediate sites where radioactive contamination remained from Manhattan Project and early U.S. Atomic Energy Commission (AEC) operations.

Date of Government Version: 07/26/2021
Date Data Arrived at EDR: 07/27/2021
Date Made Active in Reports: 10/22/2021
Number of Days to Update: 87

Source: Department of Energy
Telephone: 202-586-3559
Last EDR Contact: 04/28/2022
Next Scheduled EDR Contact: 08/15/2022
Data Release Frequency: Varies

UMTRA: Uranium Mill Tailings Sites

Uranium ore was mined by private companies for federal government use in national defense programs. When the mills shut down, large piles of the sand-like material (mill tailings) remain after uranium has been extracted from the ore. Levels of human exposure to radioactive materials from the piles are low; however, in some cases tailings were used as construction materials before the potential health hazards of the tailings were recognized.

Date of Government Version: 08/30/2019
Date Data Arrived at EDR: 11/15/2019
Date Made Active in Reports: 01/28/2020
Number of Days to Update: 74

Source: Department of Energy
Telephone: 505-845-0011
Last EDR Contact: 05/16/2022
Next Scheduled EDR Contact: 08/29/2022
Data Release Frequency: Varies

GOVERNMENT RECORDS SEARCHED / DATA CURRENCY TRACKING

LEAD SMELTER 1: Lead Smelter Sites

A listing of former lead smelter site locations.

Date of Government Version: 04/27/2022	Source: Environmental Protection Agency
Date Data Arrived at EDR: 05/05/2022	Telephone: 703-603-8787
Date Made Active in Reports: 05/31/2022	Last EDR Contact: 09/01/2022
Number of Days to Update: 26	Next Scheduled EDR Contact: 10/10/2022
	Data Release Frequency: Varies

LEAD SMELTER 2: Lead Smelter Sites

A list of several hundred sites in the U.S. where secondary lead smelting was done from 1931 and 1964. These sites may pose a threat to public health through ingestion or inhalation of contaminated soil or dust

Date of Government Version: 04/05/2001	Source: American Journal of Public Health
Date Data Arrived at EDR: 10/27/2010	Telephone: 703-305-6451
Date Made Active in Reports: 12/02/2010	Last EDR Contact: 12/02/2009
Number of Days to Update: 36	Next Scheduled EDR Contact: N/A
	Data Release Frequency: No Update Planned

US AIRS (AFS): Aerometric Information Retrieval System Facility Subsystem (AFS)

The database is a sub-system of Aerometric Information Retrieval System (AIRS). AFS contains compliance data on air pollution point sources regulated by the U.S. EPA and/or state and local air regulatory agencies. This information comes from source reports by various stationary sources of air pollution, such as electric power plants, steel mills, factories, and universities, and provides information about the air pollutants they produce. Action, air program, air program pollutant, and general level plant data. It is used to track emissions and compliance data from industrial plants.

Date of Government Version: 10/12/2016	Source: EPA
Date Data Arrived at EDR: 10/26/2016	Telephone: 202-564-2496
Date Made Active in Reports: 02/03/2017	Last EDR Contact: 09/26/2017
Number of Days to Update: 100	Next Scheduled EDR Contact: 01/08/2018
	Data Release Frequency: Annually

US AIRS MINOR: Air Facility System Data

A listing of minor source facilities.

Date of Government Version: 10/12/2016	Source: EPA
Date Data Arrived at EDR: 10/26/2016	Telephone: 202-564-2496
Date Made Active in Reports: 02/03/2017	Last EDR Contact: 09/26/2017
Number of Days to Update: 100	Next Scheduled EDR Contact: 01/08/2018
	Data Release Frequency: Annually

MINES VIOLATIONS: MSHA Violation Assessment Data

Mines violation and assessment information. Department of Labor, Mine Safety & Health Administration.

Date of Government Version: 03/21/2022	Source: DOL, Mine Safety & Health Admi
Date Data Arrived at EDR: 03/22/2022	Telephone: 202-693-9424
Date Made Active in Reports: 03/25/2022	Last EDR Contact: 05/26/2022
Number of Days to Update: 3	Next Scheduled EDR Contact: 09/12/2022
	Data Release Frequency: Quarterly

US MINES: Mines Master Index File

Contains all mine identification numbers issued for mines active or opened since 1971. The data also includes violation information.

Date of Government Version: 02/01/2022	Source: Department of Labor, Mine Safety and Health Administration
Date Data Arrived at EDR: 02/23/2022	Telephone: 303-231-5959
Date Made Active in Reports: 05/24/2022	Last EDR Contact: 05/25/2022
Number of Days to Update: 90	Next Scheduled EDR Contact: 09/05/2022
	Data Release Frequency: Semi-Annually

GOVERNMENT RECORDS SEARCHED / DATA CURRENCY TRACKING

US MINES 2: Ferrous and Nonferrous Metal Mines Database Listing

This map layer includes ferrous (ferrous metal mines are facilities that extract ferrous metals, such as iron ore or molybdenum) and nonferrous (Nonferrous metal mines are facilities that extract nonferrous metals, such as gold, silver, copper, zinc, and lead) metal mines in the United States.

Date of Government Version: 05/06/2020	Source: USGS
Date Data Arrived at EDR: 05/27/2020	Telephone: 703-648-7709
Date Made Active in Reports: 08/13/2020	Last EDR Contact: 05/27/2022
Number of Days to Update: 78	Next Scheduled EDR Contact: 09/05/2022
	Data Release Frequency: Varies

US MINES 3: Active Mines & Mineral Plants Database Listing

Active Mines and Mineral Processing Plant operations for commodities monitored by the Minerals Information Team of the USGS.

Date of Government Version: 04/14/2011	Source: USGS
Date Data Arrived at EDR: 06/08/2011	Telephone: 703-648-7709
Date Made Active in Reports: 09/13/2011	Last EDR Contact: 05/27/2022
Number of Days to Update: 97	Next Scheduled EDR Contact: 09/05/2022
	Data Release Frequency: Varies

ABANDONED MINES: Abandoned Mines

An inventory of land and water impacted by past mining (primarily coal mining) is maintained by OSMRE to provide information needed to implement the Surface Mining Control and Reclamation Act of 1977 (SMCRA). The inventory contains information on the location, type, and extent of AML impacts, as well as, information on the cost associated with the reclamation of those problems. The inventory is based upon field surveys by State, Tribal, and OSMRE program officials. It is dynamic to the extent that it is modified as new problems are identified and existing problems are reclaimed.

Date of Government Version: 03/10/2022	Source: Department of Interior
Date Data Arrived at EDR: 03/10/2022	Telephone: 202-208-2609
Date Made Active in Reports: 06/14/2022	Last EDR Contact: 06/14/2022
Number of Days to Update: 96	Next Scheduled EDR Contact: 09/19/2022
	Data Release Frequency: Quarterly

FINDS: Facility Index System/Facility Registry System

Facility Index System. FINDS contains both facility information and 'pointers' to other sources that contain more detail. EDR includes the following FINDS databases in this report: PCS (Permit Compliance System), AIRS (Aerometric Information Retrieval System), DOCKET (Enforcement Docket used to manage and track information on civil judicial enforcement cases for all environmental statutes), FURS (Federal Underground Injection Control), C-DOCKET (Criminal Docket System used to track criminal enforcement actions for all environmental statutes), FFIS (Federal Facilities Information System), STATE (State Environmental Laws and Statutes), and PADS (PCB Activity Data System).

Date of Government Version: 05/13/2022	Source: EPA
Date Data Arrived at EDR: 05/18/2022	Telephone: (215) 814-5000
Date Made Active in Reports: 05/31/2022	Last EDR Contact: 05/18/2022
Number of Days to Update: 13	Next Scheduled EDR Contact: 09/12/2022
	Data Release Frequency: Quarterly

UXO: Unexploded Ordnance Sites

A listing of unexploded ordnance site locations

Date of Government Version: 12/31/2020	Source: Department of Defense
Date Data Arrived at EDR: 01/11/2022	Telephone: 703-704-1564
Date Made Active in Reports: 02/14/2022	Last EDR Contact: 04/12/2022
Number of Days to Update: 34	Next Scheduled EDR Contact: 07/25/2022
	Data Release Frequency: Varies

ECHO: Enforcement & Compliance History Information

ECHO provides integrated compliance and enforcement information for about 800,000 regulated facilities nationwide.

GOVERNMENT RECORDS SEARCHED / DATA CURRENCY TRACKING

Date of Government Version: 04/02/2022
Date Data Arrived at EDR: 04/05/2022
Date Made Active in Reports: 06/28/2022
Number of Days to Update: 84

Source: Environmental Protection Agency
Telephone: 202-564-2280
Last EDR Contact: 07/01/2022
Next Scheduled EDR Contact: 10/17/2022
Data Release Frequency: Quarterly

DOCKET HWC: Hazardous Waste Compliance Docket Listing

A complete list of the Federal Agency Hazardous Waste Compliance Docket Facilities.

Date of Government Version: 05/06/2021
Date Data Arrived at EDR: 05/21/2021
Date Made Active in Reports: 08/11/2021
Number of Days to Update: 82

Source: Environmental Protection Agency
Telephone: 202-564-0527
Last EDR Contact: 05/19/2022
Next Scheduled EDR Contact: 09/05/2022
Data Release Frequency: Varies

FUELS PROGRAM: EPA Fuels Program Registered Listing

This listing includes facilities that are registered under the Part 80 (Code of Federal Regulations) EPA Fuels Programs. All companies now are required to submit new and updated registrations.

Date of Government Version: 02/17/2022
Date Data Arrived at EDR: 02/17/2022
Date Made Active in Reports: 05/10/2022
Number of Days to Update: 82

Source: EPA
Telephone: 800-385-6164
Last EDR Contact: 05/17/2022
Next Scheduled EDR Contact: 08/29/2022
Data Release Frequency: Quarterly

AIRS: Permit and Emissions Inventory Data

Permit and emissions inventory data.

Date of Government Version: 03/15/2022
Date Data Arrived at EDR: 03/16/2022
Date Made Active in Reports: 06/10/2022
Number of Days to Update: 86

Source: Department of Environmental Protection
Telephone: 717-787-9702
Last EDR Contact: 06/14/2022
Next Scheduled EDR Contact: 09/26/2022
Data Release Frequency: Annually

ASBESTOS: Asbestos Notification Listing

Asbestos sites

Date of Government Version: 06/01/2022
Date Data Arrived at EDR: 06/01/2022
Date Made Active in Reports: 06/13/2022
Number of Days to Update: 12

Source: Department of Labor & Industry
Telephone: 717-703-1092
Last EDR Contact: 06/01/2022
Next Scheduled EDR Contact: 09/12/2022
Data Release Frequency: Varies

DRYCLEANERS: Drycleaner Facility Locations

A listing of drycleaner facility locations.

Date of Government Version: 03/15/2022
Date Data Arrived at EDR: 03/16/2022
Date Made Active in Reports: 06/13/2022
Number of Days to Update: 89

Source: Department of Environmental Protection
Telephone: 717-787-9702
Last EDR Contact: 06/14/2022
Next Scheduled EDR Contact: 09/26/2022
Data Release Frequency: Quarterly

PA MANIFEST: Manifest Information

Hazardous waste manifest information.

Date of Government Version: 06/30/2018
Date Data Arrived at EDR: 07/19/2019
Date Made Active in Reports: 09/10/2019
Number of Days to Update: 53

Source: Department of Environmental Protection
Telephone: 717-783-8990
Last EDR Contact: 04/08/2022
Next Scheduled EDR Contact: 07/25/2022
Data Release Frequency: Annually

GOVERNMENT RECORDS SEARCHED / DATA CURRENCY TRACKING

MINES: Abandoned Mine Land Inventory

This data set portrays the approximate location of Abandoned Mine Land Problem Areas containing public health, safety, and public welfare problems created by past coal mining.

Date of Government Version: 01/06/2022	Source: PASDA
Date Data Arrived at EDR: 01/19/2022	Telephone: 814-863-0104
Date Made Active in Reports: 04/12/2022	Last EDR Contact: 04/20/2022
Number of Days to Update: 83	Next Scheduled EDR Contact: 08/01/2022
	Data Release Frequency: Semi-Annually

NPDES: NPDES Permit Listing

A listing of facilities with an NPDES permit.

Date of Government Version: 05/31/2022	Source: Department of Environmental Protection
Date Data Arrived at EDR: 05/31/2022	Telephone: 717-787-9642
Date Made Active in Reports: 06/13/2022	Last EDR Contact: 05/31/2022
Number of Days to Update: 13	Next Scheduled EDR Contact: 09/12/2022
	Data Release Frequency: Varies

UIC: Underground Injection Wells

A listing of underground injection well locations.

Date of Government Version: 03/15/2022	Source: Department of Environmental Protection
Date Data Arrived at EDR: 03/16/2022	Telephone: 717-783-7209
Date Made Active in Reports: 06/13/2022	Last EDR Contact: 06/14/2022
Number of Days to Update: 89	Next Scheduled EDR Contact: 09/26/2022
	Data Release Frequency: Quarterly

MINES MRDS: Mineral Resources Data System

Mineral Resources Data System

Date of Government Version: 04/06/2018	Source: USGS
Date Data Arrived at EDR: 10/21/2019	Telephone: 703-648-6533
Date Made Active in Reports: 10/24/2019	Last EDR Contact: 05/27/2022
Number of Days to Update: 3	Next Scheduled EDR Contact: 09/05/2022
	Data Release Frequency: Varies

PCS INACTIVE: Listing of Inactive PCS Permits

An inactive permit is a facility that has shut down or is no longer discharging.

Date of Government Version: 11/05/2014	Source: EPA
Date Data Arrived at EDR: 01/06/2015	Telephone: 202-564-2496
Date Made Active in Reports: 05/06/2015	Last EDR Contact: 06/28/2022
Number of Days to Update: 120	Next Scheduled EDR Contact: 10/17/2022
	Data Release Frequency: Semi-Annually

PCS ENF: Enforcement data

No description is available for this data

Date of Government Version: 12/31/2014	Source: EPA
Date Data Arrived at EDR: 02/05/2015	Telephone: 202-564-2497
Date Made Active in Reports: 03/06/2015	Last EDR Contact: 06/28/2022
Number of Days to Update: 29	Next Scheduled EDR Contact: 10/17/2022
	Data Release Frequency: Varies

PCS: Permit Compliance System

PCS is a computerized management information system that contains data on National Pollutant Discharge Elimination System (NPDES) permit holding facilities. PCS tracks the permit, compliance, and enforcement status of NPDES facilities.

GOVERNMENT RECORDS SEARCHED / DATA CURRENCY TRACKING

Date of Government Version: 07/14/2011
Date Data Arrived at EDR: 08/05/2011
Date Made Active in Reports: 09/29/2011
Number of Days to Update: 55

Source: EPA, Office of Water
Telephone: 202-564-2496
Last EDR Contact: 06/28/2022
Next Scheduled EDR Contact: 10/17/2022
Data Release Frequency: Semi-Annually

EDR HIGH RISK HISTORICAL RECORDS

EDR Exclusive Records

EDR MGP: EDR Proprietary Manufactured Gas Plants

The EDR Proprietary Manufactured Gas Plant Database includes records of coal gas plants (manufactured gas plants) compiled by EDR's researchers. Manufactured gas sites were used in the United States from the 1800's to 1950's to produce a gas that could be distributed and used as fuel. These plants used whale oil, rosin, coal, or a mixture of coal, oil, and water that also produced a significant amount of waste. Many of the byproducts of the gas production, such as coal tar (oily waste containing volatile and non-volatile chemicals), sludges, oils and other compounds are potentially hazardous to human health and the environment. The byproduct from this process was frequently disposed of directly at the plant site and can remain or spread slowly, serving as a continuous source of soil and groundwater contamination.

Date of Government Version: N/A
Date Data Arrived at EDR: N/A
Date Made Active in Reports: N/A
Number of Days to Update: N/A

Source: EDR, Inc.
Telephone: N/A
Last EDR Contact: N/A
Next Scheduled EDR Contact: N/A
Data Release Frequency: No Update Planned

EDR Hist Auto: EDR Exclusive Historical Auto Stations

EDR has searched selected national collections of business directories and has collected listings of potential gas station/filling station/service station sites that were available to EDR researchers. EDR's review was limited to those categories of sources that might, in EDR's opinion, include gas station/filling station/service station establishments. The categories reviewed included, but were not limited to gas, gas station, gasoline station, filling station, auto, automobile repair, auto service station, service station, etc. This database falls within a category of information EDR classifies as "High Risk Historical Records", or HRHR. EDR's HRHR effort presents unique and sometimes proprietary data about past sites and operations that typically create environmental concerns, but may not show up in current government records searches.

Date of Government Version: N/A
Date Data Arrived at EDR: N/A
Date Made Active in Reports: N/A
Number of Days to Update: N/A

Source: EDR, Inc.
Telephone: N/A
Last EDR Contact: N/A
Next Scheduled EDR Contact: N/A
Data Release Frequency: Varies

EDR Hist Cleaner: EDR Exclusive Historical Cleaners

EDR has searched selected national collections of business directories and has collected listings of potential dry cleaner sites that were available to EDR researchers. EDR's review was limited to those categories of sources that might, in EDR's opinion, include dry cleaning establishments. The categories reviewed included, but were not limited to dry cleaners, cleaners, laundry, laundromat, cleaning/laundry, wash & dry etc. This database falls within a category of information EDR classifies as "High Risk Historical Records", or HRHR. EDR's HRHR effort presents unique and sometimes proprietary data about past sites and operations that typically create environmental concerns, but may not show up in current government records searches.

Date of Government Version: N/A
Date Data Arrived at EDR: N/A
Date Made Active in Reports: N/A
Number of Days to Update: N/A

Source: EDR, Inc.
Telephone: N/A
Last EDR Contact: N/A
Next Scheduled EDR Contact: N/A
Data Release Frequency: Varies

EDR RECOVERED GOVERNMENT ARCHIVES

Exclusive Recovered Govt. Archives

GOVERNMENT RECORDS SEARCHED / DATA CURRENCY TRACKING

RGA HWS: Recovered Government Archive State Hazardous Waste Facilities List

The EDR Recovered Government Archive State Hazardous Waste database provides a list of SHWS incidents derived from historical databases and includes many records that no longer appear in current government lists. Compiled from Records formerly available from the Department Environmental Protection in Pennsylvania.

Date of Government Version: N/A	Source: Department Environmental Protection
Date Data Arrived at EDR: 07/01/2013	Telephone: N/A
Date Made Active in Reports: 12/30/2013	Last EDR Contact: 06/01/2012
Number of Days to Update: 182	Next Scheduled EDR Contact: N/A
	Data Release Frequency: Varies

RGA LF: Recovered Government Archive Solid Waste Facilities List

The EDR Recovered Government Archive Landfill database provides a list of landfills derived from historical databases and includes many records that no longer appear in current government lists. Compiled from Records formerly available from the Department Environmental Protection in Pennsylvania.

Date of Government Version: N/A	Source: Department Environmental Protection
Date Data Arrived at EDR: 07/01/2013	Telephone: N/A
Date Made Active in Reports: 01/10/2014	Last EDR Contact: 06/01/2012
Number of Days to Update: 193	Next Scheduled EDR Contact: N/A
	Data Release Frequency: Varies

RGA LUST: Recovered Government Archive Leaking Underground Storage Tank

The EDR Recovered Government Archive Leaking Underground Storage Tank database provides a list of LUST incidents derived from historical databases and includes many records that no longer appear in current government lists. Compiled from Records formerly available from the Department Environmental Protection in Pennsylvania.

Date of Government Version: N/A	Source: Department Environmental Protection
Date Data Arrived at EDR: 07/01/2013	Telephone: N/A
Date Made Active in Reports: 12/30/2013	Last EDR Contact: 06/01/2012
Number of Days to Update: 182	Next Scheduled EDR Contact: N/A
	Data Release Frequency: Varies

OTHER DATABASE(S)

Depending on the geographic area covered by this report, the data provided in these specialty databases may or may not be complete. For example, the existence of wetlands information data in a specific report does not mean that all wetlands in the area covered by the report are included. Moreover, the absence of any reported wetlands information does not necessarily mean that wetlands do not exist in the area covered by the report.

CT MANIFEST: Hazardous Waste Manifest Data

Facility and manifest data. Manifest is a document that lists and tracks hazardous waste from the generator through transporters to a tsd facility.

Date of Government Version: 12/03/2021	Source: Department of Energy & Environmental Protection
Date Data Arrived at EDR: 02/11/2022	Telephone: 860-424-3375
Date Made Active in Reports: 05/06/2022	Last EDR Contact: 05/09/2022
Number of Days to Update: 84	Next Scheduled EDR Contact: 08/22/2022
	Data Release Frequency: No Update Planned

NJ MANIFEST: Manifest Information

Hazardous waste manifest information.

Date of Government Version: 12/31/2018	Source: Department of Environmental Protection
Date Data Arrived at EDR: 04/10/2019	Telephone: N/A
Date Made Active in Reports: 05/16/2019	Last EDR Contact: 06/28/2022
Number of Days to Update: 36	Next Scheduled EDR Contact: 10/17/2022
	Data Release Frequency: Annually

GOVERNMENT RECORDS SEARCHED / DATA CURRENCY TRACKING

NY MANIFEST: Facility and Manifest Data

Manifest is a document that lists and tracks hazardous waste from the generator through transporters to a TSD facility.

Date of Government Version: 01/01/2019
Date Data Arrived at EDR: 10/29/2021
Date Made Active in Reports: 01/19/2022
Number of Days to Update: 82

Source: Department of Environmental Conservation
Telephone: 518-402-8651
Last EDR Contact: 04/28/2022
Next Scheduled EDR Contact: 08/08/2022
Data Release Frequency: Quarterly

RI MANIFEST: Manifest information

Hazardous waste manifest information

Date of Government Version: 12/31/2020
Date Data Arrived at EDR: 11/30/2021
Date Made Active in Reports: 02/18/2022
Number of Days to Update: 80

Source: Department of Environmental Management
Telephone: 401-222-2797
Last EDR Contact: 05/16/2022
Next Scheduled EDR Contact: 08/29/2022
Data Release Frequency: Annually

VT MANIFEST: Hazardous Waste Manifest Data

Hazardous waste manifest information.

Date of Government Version: 10/28/2019
Date Data Arrived at EDR: 10/29/2019
Date Made Active in Reports: 01/09/2020
Number of Days to Update: 72

Source: Department of Environmental Conservation
Telephone: 802-241-3443
Last EDR Contact: 04/12/2022
Next Scheduled EDR Contact: 07/25/2022
Data Release Frequency: Annually

WI MANIFEST: Manifest Information

Hazardous waste manifest information.

Date of Government Version: 05/31/2018
Date Data Arrived at EDR: 06/19/2019
Date Made Active in Reports: 09/03/2019
Number of Days to Update: 76

Source: Department of Natural Resources
Telephone: N/A
Last EDR Contact: 06/03/2022
Next Scheduled EDR Contact: 09/19/2022
Data Release Frequency: Annually

Oil/Gas Pipelines

Source: Endeavor Business Media

Petroleum Bundle (Crude Oil, Refined Products, Petrochemicals, Gas Liquids (LPG/NGL), and Specialty Gases (Miscellaneous)) N = Natural Gas Bundle (Natural Gas, Gas Liquids (LPG/NGL), and Specialty Gases (Miscellaneous)). This map includes information copyrighted by Endeavor Business Media. This information is provided on a best effort basis and Endeavor Business Media does not guarantee its accuracy nor warrant its fitness for any particular purpose. Such information has been reprinted with the permission of Endeavor Business Media.

Electric Power Transmission Line Data

Source: Endeavor Business Media

This map includes information copyrighted by Endeavor Business Media. This information is provided on a best effort basis and Endeavor Business Media does not guarantee its accuracy nor warrant its fitness for any particular purpose. Such information has been reprinted with the permission of Endeavor Business Media.

Sensitive Receptors: There are individuals deemed sensitive receptors due to their fragile immune systems and special sensitivity to environmental discharges. These sensitive receptors typically include the elderly, the sick, and children. While the location of all sensitive receptors cannot be determined, EDR indicates those buildings and facilities - schools, daycares, hospitals, medical centers, and nursing homes - where individuals who are sensitive receptors are likely to be located.

AHA Hospitals:

Source: American Hospital Association, Inc.
Telephone: 312-280-5991

The database includes a listing of hospitals based on the American Hospital Association's annual survey of hospitals.

Medical Centers: Provider of Services Listing

Source: Centers for Medicare & Medicaid Services
Telephone: 410-786-3000

A listing of hospitals with Medicare provider number, produced by Centers of Medicare & Medicaid Services, a federal agency within the U.S. Department of Health and Human Services.

GOVERNMENT RECORDS SEARCHED / DATA CURRENCY TRACKING

Nursing Homes

Source: National Institutes of Health

Telephone: 301-594-6248

Information on Medicare and Medicaid certified nursing homes in the United States.

Public Schools

Source: National Center for Education Statistics

Telephone: 202-502-7300

The National Center for Education Statistics' primary database on elementary and secondary public education in the United States. It is a comprehensive, annual, national statistical database of all public elementary and secondary schools and school districts, which contains data that are comparable across all states.

Private Schools

Source: National Center for Education Statistics

Telephone: 202-502-7300

The National Center for Education Statistics' primary database on private school locations in the United States.

Daycare Centers: Child Care Facility List

Source: Department of Public Welfare

Telephone: 717-783-3856

Flood Zone Data: This data was obtained from the Federal Emergency Management Agency (FEMA). It depicts 100-year and 500-year flood zones as defined by FEMA. It includes the National Flood Hazard Layer (NFHL) which incorporates Flood Insurance Rate Map (FIRM) data and Q3 data from FEMA in areas not covered by NFHL.

Source: FEMA

Telephone: 877-336-2627

Date of Government Version: 2003, 2015

NWI: National Wetlands Inventory. This data, available in select counties across the country, was obtained by EDR in 2002, 2005 and 2010 from the U.S. Fish and Wildlife Service.

State Wetlands Data: Wetlands Inventory

Source: Pennsylvania Spatial Data Access

Telephone: 610-344-6105

Current USGS 7.5 Minute Topographic Map

Source: U.S. Geological Survey

STREET AND ADDRESS INFORMATION

Â© 2015 TomTom North America, Inc. All rights reserved. This material is proprietary and the subject of copyright protection and other intellectual property rights owned by or licensed to Tele Atlas North America, Inc. The use of this material is subject to the terms of a license agreement. You will be held liable for any unauthorized copying or disclosure of this material.

GEOCHECK[®] - PHYSICAL SETTING SOURCE ADDENDUM

TARGET PROPERTY ADDRESS

PANATI PLAYGROUND PHASE I ESA
3101 N 22ND ST
PHILADELPHIA, PA 19132

TARGET PROPERTY COORDINATES

Latitude (North):	40.002007 - 40° 0' 7.23"
Longitude (West):	75.165765 - 75° 9' 56.75"
Universal Transverse Mercator:	Zone 18
UTM X (Meters):	485850.4
UTM Y (Meters):	4427783.0
Elevation:	122 ft. above sea level

USGS TOPOGRAPHIC MAP

Target Property Map:	13944073 GERMANTOWN, PA
Version Date:	2019
South Map:	14072064 PHILADELPHIA, PA
Version Date:	2019

EDR's GeoCheck Physical Setting Source Addendum is provided to assist the environmental professional in forming an opinion about the impact of potential contaminant migration.

Assessment of the impact of contaminant migration generally has two principle investigative components:

1. Groundwater flow direction, and
2. Groundwater flow velocity.

Groundwater flow direction may be impacted by surface topography, hydrology, hydrogeology, characteristics of the soil, and nearby wells. Groundwater flow velocity is generally impacted by the nature of the geologic strata.

GEOCHECK® - PHYSICAL SETTING SOURCE SUMMARY

GROUNDWATER FLOW DIRECTION INFORMATION

Groundwater flow direction for a particular site is best determined by a qualified environmental professional using site-specific well data. If such data is not reasonably ascertainable, it may be necessary to rely on other sources of information, such as surface topographic information, hydrologic information, hydrogeologic data collected on nearby properties, and regional groundwater flow information (from deep aquifers).

TOPOGRAPHIC INFORMATION

Surface topography may be indicative of the direction of surficial groundwater flow. This information can be used to assist the environmental professional in forming an opinion about the impact of nearby contaminated properties or, should contamination exist on the target property, what downgradient sites might be impacted.

TARGET PROPERTY TOPOGRAPHY

General Topographic Gradient: General SSE

SURROUNDING TOPOGRAPHY: ELEVATION PROFILES

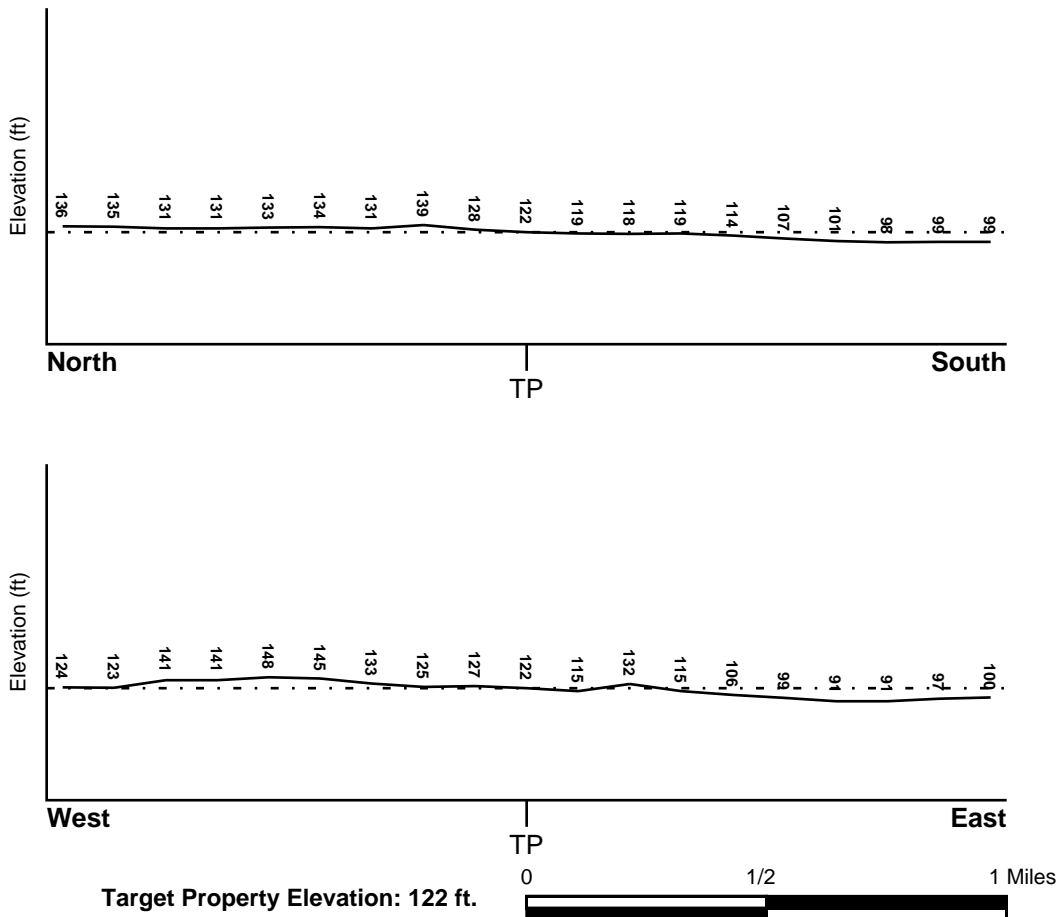

Source: Topography has been determined from the USGS 7.5' Digital Elevation Model and should be evaluated on a relative (not an absolute) basis. Relative elevation information between sites of close proximity should be field verified.

GEOCHECK® - PHYSICAL SETTING SOURCE SUMMARY

HYDROLOGIC INFORMATION

Surface water can act as a hydrologic barrier to groundwater flow. Such hydrologic information can be used to assist the environmental professional in forming an opinion about the impact of nearby contaminated properties or, should contamination exist on the target property, what downgradient sites might be impacted.

Refer to the Physical Setting Source Map following this summary for hydrologic information (major waterways and bodies of water).

FEMA FLOOD ZONE

<u>Flood Plain Panel at Target Property</u>	<u>FEMA Source Type</u>
4207570095F	FEMA Q3 Flood data
<u>Additional Panels in search area:</u>	<u>FEMA Source Type</u>
4207570181F	FEMA Q3 Flood data
4207570182F	FEMA Q3 Flood data
4207570181G	FEMA FIRM Flood data
4207570182H	FEMA FIRM Flood data

NATIONAL WETLAND INVENTORY

<u>NWI Quad at Target Property</u>	<u>NWI Electronic Data Coverage</u>
GERMANTOWN	YES - refer to the Overview Map and Detail Map

HYDROGEOLOGIC INFORMATION

Hydrogeologic information obtained by installation of wells on a specific site can often be an indicator of groundwater flow direction in the immediate area. Such hydrogeologic information can be used to assist the environmental professional in forming an opinion about the impact of nearby contaminated properties or, should contamination exist on the target property, what downgradient sites might be impacted.

AQUIFLOW®

Search Radius: 1.000 Mile.

EDR has developed the AQUIFLOW Information System to provide data on the general direction of groundwater flow at specific points. EDR has reviewed reports submitted by environmental professionals to regulatory authorities at select sites and has extracted the date of the report, groundwater flow direction as determined hydrogeologically, and the depth to water table.

<u>MAP ID</u>	<u>LOCATION FROM TP</u>	<u>GENERAL DIRECTION GROUNDWATER FLOW</u>
A11	0 - 1/8 Mile North	S
31	0 - 1/8 Mile East	Not Reported
64	1/2 - 1 Mile NNE	NW
128	1/2 - 1 Mile NNE	SSE
1G	1/2 - 1 Mile NNE	SSE
2G	1/2 - 1 Mile NNE	NW
3G	0 - 1/8 Mile North	S
4G	0 - 1/8 Mile East	Not Reported

For additional site information, refer to Physical Setting Source Map Findings.

GEOCHECK® - PHYSICAL SETTING SOURCE SUMMARY

GROUNDWATER FLOW VELOCITY INFORMATION

Groundwater flow velocity information for a particular site is best determined by a qualified environmental professional using site specific geologic and soil strata data. If such data are not reasonably ascertainable, it may be necessary to rely on other sources of information, including geologic age identification, rock stratigraphic unit and soil characteristics data collected on nearby properties and regional soil information. In general, contaminant plumes move more quickly through sandy-gravelly types of soils than silty-clayey types of soils.

GEOLOGIC INFORMATION IN GENERAL AREA OF TARGET PROPERTY

Geologic information can be used by the environmental professional in forming an opinion about the relative speed at which contaminant migration may be occurring.

ROCK STRATIGRAPHIC UNIT

Era:	Paleozoic
System:	Cambrian
Series:	Cambrian
Code:	Ce <i>(decoded above as Era, System & Series)</i>

GEOLOGIC AGE IDENTIFICATION

Category: Eugeosynclinal Deposits

Geologic Age and Rock Stratigraphic Unit Source: P.G. Schruben, R.E. Arndt and W.J. Bawiec, Geology of the Conterminous U.S. at 1:2,500,000 Scale - a digital representation of the 1974 P.B. King and H.M. Beikman Map, USGS Digital Data Series DDS - 11 (1994).

SSURGO SOIL MAP - 7041310.2s

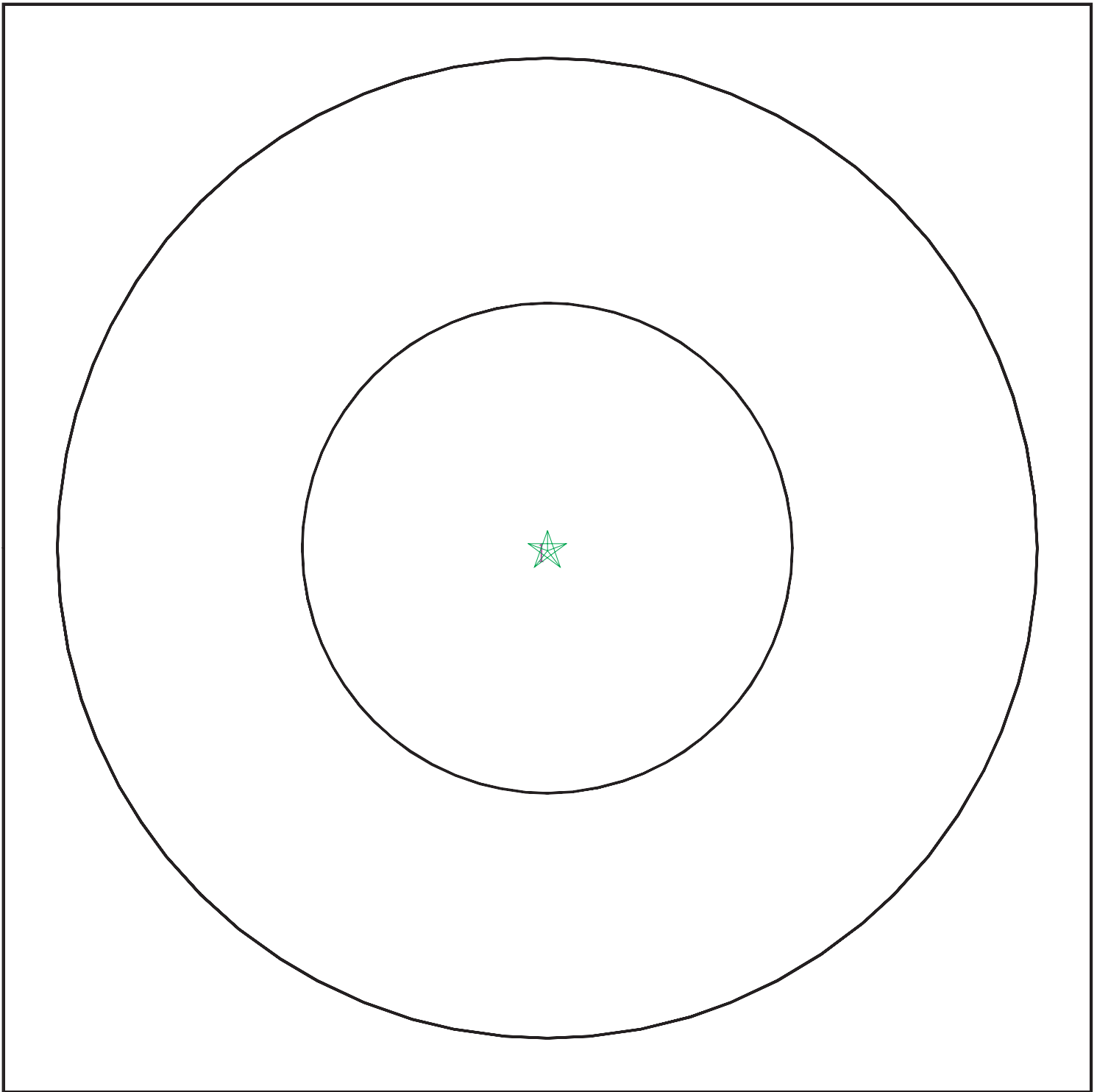

- ★ Target Property
- ∩ SSURGO Soil
- ∩ Water

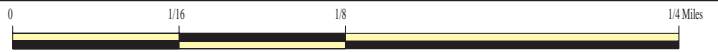

SITE NAME: Panati Playground Phase I ESA
ADDRESS: 3101 N 22nd St
Philadelphia PA 19132
LAT/LONG: 40.002007 / 75.165765

CLIENT: Verdantas, LLC
CONTACT: Bryan Moriarty
INQUIRY #: 7041310.2s
DATE: July 05, 2022 12:57 pm

GEOCHECK® - PHYSICAL SETTING SOURCE SUMMARY

DOMINANT SOIL COMPOSITION IN GENERAL AREA OF TARGET PROPERTY

The U.S. Department of Agriculture's (USDA) Soil Conservation Service (SCS) leads the National Cooperative Soil Survey (NCSS) and is responsible for collecting, storing, maintaining and distributing soil survey information for privately owned lands in the United States. A soil map in a soil survey is a representation of soil patterns in a landscape. The following information is based on Soil Conservation Service SSURGO data.

Soil Map ID: 1

Soil Component Name: Urban land
 Soil Surface Texture: variable
 Hydrologic Group: Not reported
 Soil Drainage Class:
 Hydric Status: Partially hydric
 Corrosion Potential - Uncoated Steel: Not Reported
 Depth to Bedrock Min: > 0 inches
 Depth to Watertable Min: > 0 inches

Soil Layer Information							
Layer	Boundary		Soil Texture Class	Classification		Saturated hydraulic conductivity micro m/sec	Soil Reaction (pH)
	Upper	Lower		AASHTO Group	Unified Soil		
1	0 inches	5 inches	variable	Not reported	Not reported	Max: Min:	Max: Min:

LOCAL / REGIONAL WATER AGENCY RECORDS

EDR Local/Regional Water Agency records provide water well information to assist the environmental professional in assessing sources that may impact ground water flow direction, and in forming an opinion about the impact of contaminant migration on nearby drinking water wells.

WELL SEARCH DISTANCE INFORMATION

<u>DATABASE</u>	<u>SEARCH DISTANCE (miles)</u>
Federal USGS	1.000
Federal FRDS PWS	Nearest PWS within 1 mile
State Database	1.000

GEOCHECK® - PHYSICAL SETTING SOURCE SUMMARY

FEDERAL USGS WELL INFORMATION

MAP ID	WELL ID	LOCATION FROM TP
A2	USGS40001004912	0 - 1/8 Mile NNW
A3	USGS40001004875	0 - 1/8 Mile South
A10	USGS40001004930	0 - 1/8 Mile NE
B35	USGS40001004968	0 - 1/8 Mile North
C36	USGS40001004834	1/8 - 1/4 Mile SSW
D39	USGS40001004854	1/8 - 1/4 Mile ESE
E41	USGS40001005045	1/8 - 1/4 Mile NNE
F43	USGS40001005064	1/8 - 1/4 Mile North
G44	USGS40001004763	1/4 - 1/2 Mile SSW
I48	USGS40001005065	1/4 - 1/2 Mile NW
L56	USGS40001004624	1/2 - 1 Mile SE
K57	USGS40001005230	1/2 - 1 Mile NNW
M59	USGS40001004586	1/2 - 1 Mile SSE
M60	USGS40001004587	1/2 - 1 Mile SSE
O70	USGS40001005334	1/2 - 1 Mile NNW
R90	USGS40001005070	1/2 - 1 Mile WNW
S105	USGS40001005392	1/2 - 1 Mile NNW
T111	USGS40001005393	1/2 - 1 Mile NNW
V115	USGS40001005141	1/2 - 1 Mile ENE
W117	USGS40001004967	1/2 - 1 Mile East
X119	USGS40001005278	1/2 - 1 Mile NE
Y120	USGS40001004945	1/2 - 1 Mile West
Y122	USGS40001004961	1/2 - 1 Mile West
Z124	USGS40001004402	1/2 - 1 Mile SW
Z125	USGS40001004403	1/2 - 1 Mile SW

FEDERAL FRDS PUBLIC WATER SUPPLY SYSTEM INFORMATION

MAP ID	WELL ID	LOCATION FROM TP
No PWS System Found		

Note: PWS System location is not always the same as well location.

STATE DATABASE WELL INFORMATION

MAP ID	WELL ID	LOCATION FROM TP
A1	PASI60000030192	0 - 1/8 Mile NW
A4	PASI60000030183	0 - 1/8 Mile South
A5	PASI60000131902	0 - 1/8 Mile North
A6	PASI60000131903	0 - 1/8 Mile NNE
A7	PASI60000131900	0 - 1/8 Mile North
A8	PASI60000030525	0 - 1/8 Mile NE
A9	PASI60000131901	0 - 1/8 Mile NNE
A12	PASI60000383456	0 - 1/8 Mile NNE
A13	PASI60000383457	0 - 1/8 Mile NNE
A14	PASI60000383458	0 - 1/8 Mile NNE
A15	PASI60000382994	0 - 1/8 Mile NNE
A16	PASI60000383454	0 - 1/8 Mile NNE

GEOCHECK® - PHYSICAL SETTING SOURCE SUMMARY

STATE DATABASE WELL INFORMATION

MAP ID	WELL ID	LOCATION FROM TP
A17	PASI60000383455	0 - 1/8 Mile NNE
A18	PASI60000383459	0 - 1/8 Mile NNE
A19	PASI60000401490	0 - 1/8 Mile NNE
A20	PASI60000401491	0 - 1/8 Mile NNE
A21	PASI60000401492	0 - 1/8 Mile NNE
A22	PASI60000391013	0 - 1/8 Mile NNE
A23	PASI60000400951	0 - 1/8 Mile NNE
A24	PASI60000400952	0 - 1/8 Mile NNE
A25	PASI60000408020	0 - 1/8 Mile North
A26	PASI60000408021	0 - 1/8 Mile North
A27	PASI60000408022	0 - 1/8 Mile North
A28	PASI60000408076	0 - 1/8 Mile North
A29	PASI60000408024	0 - 1/8 Mile NNW
A30	PASI60000408075	0 - 1/8 Mile North
A32	PASI60000408023	0 - 1/8 Mile NNW
A33	PASI60000408078	0 - 1/8 Mile NNW
B34	PASI60000030201	0 - 1/8 Mile North
C37	PASI60000030178	1/8 - 1/4 Mile SSW
D38	PASI60000030180	1/8 - 1/4 Mile ESE
E40	PASI60000030223	1/8 - 1/4 Mile NNE
F42	PASI60000030225	1/8 - 1/4 Mile North
G45	PASI60000030171	1/4 - 1/2 Mile SSW
H46	PASI60000414086	1/4 - 1/2 Mile East
I47	PASI60000030530	1/4 - 1/2 Mile NW
H49	PASI60000414193	1/4 - 1/2 Mile East
H50	PASI60000414087	1/4 - 1/2 Mile East
51	PASI60000414192	1/4 - 1/2 Mile East
J52	PASI60000406107	1/4 - 1/2 Mile WNW
J53	PASI60000406108	1/4 - 1/2 Mile WNW
J54	PASI60000406153	1/4 - 1/2 Mile WNW
K55	PASI60000030245	1/2 - 1 Mile NNW
L58	PASI60000030164	1/2 - 1 Mile SE
M61	PASI60000030158	1/2 - 1 Mile SSE
M62	PASI60000030159	1/2 - 1 Mile SSE
63	PASI60000384900	1/2 - 1 Mile NW
N65	PASI60000420751	1/2 - 1 Mile South
N66	PASI60000420779	1/2 - 1 Mile South
N67	PASI60000418786	1/2 - 1 Mile South
N68	PASI60000418785	1/2 - 1 Mile South
O69	PASI60000030263	1/2 - 1 Mile NNW
N71	PASI60000417915	1/2 - 1 Mile South
N72	PASI60000417916	1/2 - 1 Mile South
N73	PASI60000418736	1/2 - 1 Mile South
N74	PASI60000420778	1/2 - 1 Mile South
N75	PASI60000416414	1/2 - 1 Mile South
N76	PASI60000407347	1/2 - 1 Mile South
P77	PASI60000407346	1/2 - 1 Mile SSW
N78	PASI60000407333	1/2 - 1 Mile South
Q79	PASI60000407713	1/2 - 1 Mile West
P80	PASI60000407348	1/2 - 1 Mile SSW
P81	PASI60000418940	1/2 - 1 Mile South
P82	PASI60000387221	1/2 - 1 Mile South

GEOCHECK® - PHYSICAL SETTING SOURCE SUMMARY

STATE DATABASE WELL INFORMATION

MAP ID	WELL ID	LOCATION FROM TP
P83	PASI60000387220	1/2 - 1 Mile South
P84	PASI60000387218	1/2 - 1 Mile South
P85	PASI60000388090	1/2 - 1 Mile South
P86	PASI60000388093	1/2 - 1 Mile South
P87	PASI60000388092	1/2 - 1 Mile South
P88	PASI60000388091	1/2 - 1 Mile South
P89	PASI60000416019	1/2 - 1 Mile South
R91	PASI60000030531	1/2 - 1 Mile WNW
S92	PASI60000030269	1/2 - 1 Mile NNW
P93	PASI60000418939	1/2 - 1 Mile South
Q94	PASI60000404591	1/2 - 1 Mile West
Q95	PASI60000404592	1/2 - 1 Mile West
Q96	PASI60000404593	1/2 - 1 Mile West
P97	PASI60000396161	1/2 - 1 Mile SSW
P98	PASI60000396162	1/2 - 1 Mile SSW
P99	PASI60000396159	1/2 - 1 Mile SSW
P100	PASI60000396160	1/2 - 1 Mile SSW
P101	PASI60000396944	1/2 - 1 Mile SSW
P102	PASI60000396945	1/2 - 1 Mile SSW
P103	PASI60000396942	1/2 - 1 Mile SSW
P104	PASI60000396943	1/2 - 1 Mile SSW
Q106	PASI60000404589	1/2 - 1 Mile West
Q107	PASI60000405461	1/2 - 1 Mile West
P108	PASI60000407345	1/2 - 1 Mile SSW
P109	PASI60000418983	1/2 - 1 Mile SSW
T110	PASI60000030270	1/2 - 1 Mile NNW
U112	PASI60000407265	1/2 - 1 Mile South
U113	PASI60000407331	1/2 - 1 Mile South
V114	PASI60000030533	1/2 - 1 Mile ENE
W116	PASI60000030200	1/2 - 1 Mile East
X118	PASI60000030257	1/2 - 1 Mile NE
Y121	PASI60000030526	1/2 - 1 Mile West
Y123	PASI60000030527	1/2 - 1 Mile West
Z126	PASI60000030139	1/2 - 1 Mile SW
Z127	PASI60000030140	1/2 - 1 Mile SW

PHYSICAL SETTING SOURCE MAP - 7041310.2s



- County Boundary
- Major Roads
- Contour Lines
- Airports
- Earthquake epicenter, Richter 5 or greater
- Water Wells
- Public Water Supply Wells
- Cluster of Multiple Icons

- Groundwater Flow Direction
- Indeterminate Groundwater Flow at Location
- Groundwater Flow Varies at Location
- Oil, gas or related wells



SITE NAME: Panati Playground Phase I ESA
 ADDRESS: 3101 N 22nd St
 Philadelphia PA 19132
 LAT/LONG: 40.002007 / 75.165765

CLIENT: Verdantas, LLC
 CONTACT: Bryan Moriarty
 INQUIRY #: 7041310.2s
 DATE: July 05, 2022 12:57 pm

GEOCHECK® - PHYSICAL SETTING SOURCE MAP FINDINGS

Map ID
 Direction
 Distance
 Elevation

Database EDR ID Number

A1
NW
0 - 1/8 Mile
Higher

PA WELLS PASI60000030192

Database:	Pennsylvania Groundwater Information System		
GWIS ID:	30194	Local Well #:	PH 593
Aquifer:	WISSAHICKON FORMATION	Topography:	Hillside
Well Depth:	0	Elevation:	130
Site Type:	W	Depth to Bedrock:	0
Saltwater Zone:	0	Date Drilled:	28-JAN-44
Local Permit #:	Not Reported		
Owner ID:	29988	Ownership Date:	28-JAN-44
Construction Date:	28-JAN-44	Driller:	0249
Source of Construction Data:	DRILLERS RECORD	Construction Method:	Cable Tool
How Finished:	Unsupported (Uncased) Borehole		
Driller Well ID:	Not Reported	Reason Abandoned:	Not Reported
Construction Type:	Not Reported	Original Driller Name:	Not Reported
Discharge Type:	Pumped	Data Source:	DRILLERS RECORD
Discharge Measurement Method:	Reported, Method not known		
Discharge:	114.	Static Water Level (ft):	30.94118
Agency Providing Data:	Drillers Record	WL Measurement Method:	REPORTED, METHOD NOT KNOWN
Production Water Level (ft):	98.	Drawdown (ft):	Not Reported
Yield (gmp/ft):	1.7	Test Length (min):	Not Reported
SiteStatus at Test:	Not Reported	Date Discharged:	28-JAN-44
Lithology:	SCHIST	Contributing Unit:	Primary
Top of Interval:	Not Reported	Bottom of Interval:	Not Reported
Site Use:	DESTROYED	Date of Use:	Not Reported
Water Use:	UNUSED	Notes:	Not Reported
Agency Site Use:	Inventory Data Site Only	Agency Use Date:	Not Reported

A2
NNW
0 - 1/8 Mile
Higher

FED USGS USGS40001004912

Organization ID:	USGS-PA		
Organization Name:	USGS Pennsylvania Water Science Center		
Monitor Location:	PH 593	Type:	Well
Description:	Not Reported	HUC:	02040202
Drainage Area:	Not Reported	Drainage Area Units:	Not Reported
Contrib Drainage Area:	Not Reported	Contrib Drainage Area Unts:	Not Reported
Aquifer:	Piedmont and Blue Ridge crystalline-rock aquifers		
Formation Type:	Wissahickon Formation, Oligoclase Mica Schist		
Aquifer Type:	Not Reported	Construction Date:	19440128

GEOCHECK® - PHYSICAL SETTING SOURCE MAP FINDINGS

Well Depth:	Not Reported	Well Depth Units:	Not Reported
Well Hole Depth:	Not Reported	Well Hole Depth Units:	Not Reported
Ground water levels,Number of Measurements:	2	Level reading date:	1944-01-28
Feet below surface:	29.00	Feet to sea level:	Not Reported
Note:	Not Reported		
Level reading date:	1944-01-28	Feet below surface:	29.00
Feet to sea level:	Not Reported	Note:	Not Reported

A3
South
0 - 1/8 Mile
Lower

FED USGS USGS40001004875

Organization ID:	USGS-PA		
Organization Name:	USGS Pennsylvania Water Science Center		
Monitor Location:	PH 595	Type:	Well
Description:	Not Reported	HUC:	02040202
Drainage Area:	Not Reported	Drainage Area Units:	Not Reported
Contrib Drainage Area:	Not Reported	Contrib Drainage Area Unts:	Not Reported
Aquifer:	Piedmont and Blue Ridge crystalline-rock aquifers		
Formation Type:	Wissahickon Formation, Oligoclase Mica Schist		
Aquifer Type:	Not Reported	Construction Date:	Not Reported
Well Depth:	198	Well Depth Units:	ft
Well Hole Depth:	Not Reported	Well Hole Depth Units:	Not Reported
Ground water levels,Number of Measurements:	2	Level reading date:	1950-10-06
Feet below surface:	21.00	Feet to sea level:	Not Reported
Note:	Not Reported		
Level reading date:	1950-10-06	Feet below surface:	21.00
Feet to sea level:	Not Reported	Note:	Not Reported

A4
South
0 - 1/8 Mile
Lower

PA WELLS PASI60000030183

Database:	Pennsylvania Groundwater Information System		
GWIS ID:	30185	Local Well #:	PH 595
Aquifer:	WISSAHICKON FORMATION	Topography:	Hillside
Well Depth:	198	Elevation:	120
Site Type:	W	Depth to Bedrock:	0
Saltwater Zone:	0	Date Drilled:	Not Reported
Local Permit #:	Not Reported		
Owner ID:	29977	Ownership Date:	06-OCT-50
Construction Date:	06-OCT-50	Driller:	0249
Source of Construction Data:	DRILLERS RECORD	Construction Method:	Cable Tool
How Finished:	Unsupported (Uncased) Borehole		
Driller Well ID:	Not Reported	Reason Abandoned:	Not Reported
Construction Type:	Not Reported	Original Driller Name:	Not Reported

GEOCHECK® - PHYSICAL SETTING SOURCE MAP FINDINGS

Discharge Type:	Pumped	Data Source:	DRILLERS RECORD
Discharge Measurement Method:	Reported, Method not known	Static Water Level (ft):	21.
Discharge:	62.	WL Measurement Method:	REPORTED, METHOD NOT KNOWN
Agency Providing Data:	Not Reported	Drawdown (ft):	Not Reported
Production Water Level (ft):	Not Reported	Test Length (min):	Not Reported
Yield (gmp/ft):	3.4	Date Discharged:	06-OCT-50
SiteStatus at Test:	Not Reported		
Lithology:	SCHIST	Contributing Unit:	Primary
Top of Interval:	Not Reported	Bottom of Interval:	Not Reported
Site Use:	DESTROYED	Date of Use:	Not Reported
Water Use:	UNUSED	Notes:	Not Reported
Agency Site Use:	Inventory Data Site Only	Agency Use Date:	Not Reported

**A5
North
0 - 1/8 Mile
Higher**

PA WELLS PASI60000131902

Database:	Pennsylvania Groundwater Information System		
GWIS ID:	132006	Local Well #:	0046N
Aquifer:	PENSAUKEN FORMATION	Topography:	Flat Surface
Well Depth:	24	Elevation:	0
Site Type:	W	Depth to Bedrock:	13
Saltwater Zone:	0	Date Drilled:	01-MAY-85
Local Permit #:	Not Reported		
Owner ID:	131222	Ownership Date:	Not Reported
Construction Date:	01-MAY-85	Driller:	1696
Source of Construction Data:	DRILLERS RECORD	Construction Method:	Not Reported
How Finished:	Finished with Mfg Well Screen	Reason Abandoned:	Not Reported
Driller Well ID:	Not Reported	Original Driller Name:	Not Reported
Construction Type:	New Well		
Discharge Type:	Unknown	Data Source:	DRILLERS RECORD
Discharge Measurement Method:	Not Reported	Discharge:	Not Reported
Static Water Level (ft):	Not Reported	Agency Providing Data:	Drillers Record
WL Measurement Method:	REPORTED, METHOD NOT KNOWN	Drawdown (ft):	Not Reported
Production Water Level (ft):	Not Reported	Test Length (min):	Not Reported
Yield (gmp/ft):	Not Reported	Date Discharged:	01-MAY-85
SiteStatus at Test:	Not Reported		
Lithology:	Not Reported	Contributing Unit:	Primary
Top of Interval:	Not Reported	Bottom of Interval:	Not Reported
Site Use:	TEST	Date of Use:	Not Reported
Water Use:	INDUSTRIAL	Notes:	Not Reported

GEOCHECK® - PHYSICAL SETTING SOURCE MAP FINDINGS

Comments: Cas.Mat=Plst;2ft=Fill;5ft=Grayclay;13ft=Brnclay;24ft=Sftscht

A6
NNE
0 - 1/8 Mile
Higher

PA WELLS PASI60000131903

Database:	Pennsylvania Groundwater Information System		
GWIS ID:	132007	Local Well #:	0047N
Aquifer:	PENSAUKEN FORMATION	Topography:	Flat Surface
Well Depth:	24	Elevation:	0
Site Type:	W	Depth to Bedrock:	13
Saltwater Zone:	0	Date Drilled:	01-MAY-85
Local Permit #:	Not Reported		

Owner ID:	131223	Ownership Date:	Not Reported
-----------	--------	-----------------	--------------

Construction Date:	01-MAY-85	Driller:	1696
Source of Construction Data:	DRILLERS RECORD	Construction Method:	Not Reported
How Finished:	Finished with Mfg Well Screen		
Driller Well ID:	Not Reported	Reason Abandoned:	Not Reported
Construction Type:	New Well	Original Driller Name:	Not Reported

Discharge Type:	Unknown	Data Source:	DRILLERS RECORD
Discharge Measurement Method:	Not Reported	Discharge:	Not Reported
Static Water Level (ft):	Not Reported	Agency Providing Data:	Drillers Record
WL Measurement Method:	REPORTED, METHOD NOT KNOWN		
Production Water Level (ft):	Not Reported	Drawdown (ft):	Not Reported
Yield (gmp/ft):	Not Reported	Test Length (min):	Not Reported
SiteStatus at Test:	Not Reported	Date Discharged:	01-MAY-85

Lithology:	Not Reported	Contributing Unit:	Primary
Top of Interval:	Not Reported	Bottom of Interval:	Not Reported

Site Use:	TEST	Date of Use:	Not Reported
Water Use:	INDUSTRIAL	Notes:	Not Reported

Comments: Cas.Mat=Plast;2ft=Fill;5ft=Graysiltyclay;13=Brnclaysand;

A7
North
0 - 1/8 Mile
Higher

PA WELLS PASI60000131900

Database:	Pennsylvania Groundwater Information System		
GWIS ID:	132004	Local Well #:	0044N
Aquifer:	PENSAUKEN FORMATION	Topography:	Flat Surface
Well Depth:	24	Elevation:	0
Site Type:	W	Depth to Bedrock:	13
Saltwater Zone:	0	Date Drilled:	01-MAY-85
Local Permit #:	Not Reported		

Owner ID:	131220	Ownership Date:	Not Reported
-----------	--------	-----------------	--------------

GEOCHECK® - PHYSICAL SETTING SOURCE MAP FINDINGS

Construction Date:	01-MAY-85	Driller:	1696
Source of Construction Data:	DRILLERS RECORD	Construction Method:	Not Reported
How Finished:	Unsupported (Uncased) Borehole	Reason Abandoned:	Not Reported
Driller Well ID:	Not Reported	Original Driller Name:	Not Reported
Construction Type:	New Well		
Discharge Type:	Unknown	Data Source:	DRILLERS RECORD
Discharge Measurement Method:	Not Reported	Discharge:	Not Reported
Static Water Level (ft):	Not Reported	Agency Providing Data:	Drillers Record
WL Measurement Method:	REPORTED, METHOD NOT KNOWN	Drawdown (ft):	Not Reported
Production Water Level (ft):	Not Reported	Test Length (min):	Not Reported
Yield (gmp/ft):	Not Reported	Date Discharged:	01-MAY-85
SiteStatus at Test:	Not Reported		
Lithology:	Not Reported	Contributing Unit:	Primary
Top of Interval:	Not Reported	Bottom of Interval:	Not Reported
Site Use:	TEST	Date of Use:	Not Reported
Water Use:	INDUSTRIAL	Notes:	Not Reported
Comments:	Cas.Mat=Plst;2ft=Fill;5ft=Graysiltyclay;13=Brnclay;24=Sftsct		

**A8
NE
0 - 1/8 Mile
Higher**

PA WELLS PASI60000030525

Database:	Pennsylvania Groundwater Information System		
GWIS ID:	30527	Local Well #:	PH 592
Aquifer:	WISSAHICKON FORMATION	Topography:	Hillside
Well Depth:	300	Elevation:	130
Site Type:	W	Depth to Bedrock:	0
Saltwater Zone:	0	Date Drilled:	01-APR-20
Local Permit #:	Not Reported		
Owner ID:	30365	Ownership Date:	01-APR-20
Construction Date:	01-APR-20	Driller:	-387
Source of Construction Data:	OTHER/UNKNOWN/UNSPECIFIED	Construction Method:	Cable Tool
How Finished:	Unsupported (Uncased) Borehole	Reason Abandoned:	Not Reported
Driller Well ID:	Not Reported	Original Driller Name:	Not Reported
Construction Type:	Not Reported		
Discharge Type:	Pumped	Data Source:	DRILLERS RECORD
Discharge Measurement Method:	Reported, Method not known	Static Water Level (ft):	Not Reported
Discharge:	55.	WL Measurement Method:	Not Reported
Agency Providing Data:	Not Reported	Drawdown (ft):	Not Reported
Production Water Level (ft):	Not Reported	Test Length (min):	Not Reported
Yield (gmp/ft):	Not Reported	Date Discharged:	01-APR-20
SiteStatus at Test:	Not Reported		
Discharge Type:	Not Reported	Data Source:	Not Reported
Discharge Measurement Method:	Not Reported	Discharge:	Not Reported

GEOCHECK® - PHYSICAL SETTING SOURCE MAP FINDINGS

Static Water Level (ft):	16.5	Agency Providing Data:	Usgs Or Pags
WL Measurement Method:	STEEL TAPE	Production Water Level (ft):	Not Reported
Drawdown (ft):	Not Reported	Yield (gmp/ft):	Not Reported
Test Length (min):	Not Reported	SiteStatus at Test:	STATIC WATER LEVEL
Date Discharged:	10-JAN-79		
Lithology:	SCHIST	Contributing Unit:	Primary
Top of Interval:	Not Reported	Bottom of Interval:	Not Reported
Site Use:	UNUSED	Date of Use:	Not Reported
Water Use:	UNUSED	Notes:	Not Reported
Agency Site Use:	Inventory Data Site Only	Agency Use Date:	Not Reported

**A9
NNE
0 - 1/8 Mile
Higher**

PA WELLS PASI60000131901

Database:	Pennsylvania Groundwater Information System		
GWIS ID:	132005	Local Well #:	0045N
Aquifer:	PENSAUKEN FORMATION	Topography:	Flat Surface
Well Depth:	24	Elevation:	0
Site Type:	W	Depth to Bedrock:	13
Saltwater Zone:	0	Date Drilled:	01-MAY-85
Local Permit #:	Not Reported		
Owner ID:	131221	Ownership Date:	Not Reported
Construction Date:	01-MAY-85	Driller:	1696
Source of Construction Data:	DRILLERS RECORD	Construction Method:	Not Reported
How Finished:	Finished with Mfg Well Screen	Reason Abandoned:	Not Reported
Driller Well ID:	Not Reported	Original Driller Name:	Not Reported
Construction Type:	New Well		
Discharge Type:	Unknown	Data Source:	DRILLERS RECORD
Discharge Measurement Method:	Not Reported	Discharge:	Not Reported
Static Water Level (ft):	Not Reported	Agency Providing Data:	Drillers Record
WL Measurement Method:	REPORTED, METHOD NOT KNOWN	Drawdown (ft):	Not Reported
Production Water Level (ft):	Not Reported	Test Length (min):	Not Reported
Yield (gmp/ft):	Not Reported	Date Discharged:	01-MAY-85
SiteStatus at Test:	Not Reported		
Lithology:	Not Reported	Contributing Unit:	Primary
Top of Interval:	Not Reported	Bottom of Interval:	Not Reported
Site Use:	TEST	Date of Use:	Not Reported
Water Use:	INDUSTRIAL	Notes:	Not Reported
Comments:	Cas.Mat=Plst;2ft=Fill;5ft=Grcly;13ft=Brnclay;24ft=Sftschist		

GEOCHECK® - PHYSICAL SETTING SOURCE MAP FINDINGS

Map ID
Direction
Distance
Elevation

Database EDR ID Number

A10
NE
0 - 1/8 Mile
Higher

FED USGS USGS40001004930

Organization ID:	USGS-PA		
Organization Name:	USGS Pennsylvania Water Science Center		
Monitor Location:	PH 592	Type:	Well
Description:	Not Reported	HUC:	02040202
Drainage Area:	Not Reported	Drainage Area Units:	Not Reported
Contrib Drainage Area:	Not Reported	Contrib Drainage Area Units:	Not Reported
Aquifer:	Piedmont and Blue Ridge crystalline-rock aquifers		
Formation Type:	Wissahickon Formation, Oligoclase Mica Schist		
Aquifer Type:	Not Reported	Construction Date:	19200401
Well Depth:	300	Well Depth Units:	ft
Well Hole Depth:	Not Reported	Well Hole Depth Units:	Not Reported

Ground water levels, Number of Measurements:	2	Level reading date:	1979-01-10
Feet below surface:	16.52	Feet to sea level:	Not Reported
Note:	Not Reported		

Level reading date:	1979-01-10	Feet below surface:	16.52
Feet to sea level:	Not Reported	Note:	Not Reported

A11
North
0 - 1/8 Mile
Higher

Site ID:	51-29711	AQUIFLOW	61681
Groundwater Flow:	S		
Shallowest Water Table Depth:	10		
Deepest Water Table Depth:	18		
Average Water Table Depth:	Not Reported		
Date:	06/15/1992		

A12
NNE
0 - 1/8 Mile
Higher

PA WELLS PASI60000383456

Database:	Pennsylvania Groundwater Information System		
GWIS ID:	0	Local Well #:	Not Reported
Aquifer:	Not Reported	Topography:	Not Reported
Well Depth:	10	Elevation:	0
Site Type:	W	Depth to Bedrock:	0
Saltwater Zone:	0	Date Drilled:	09-MAY-08
Local Permit #:	Not Reported		

Owner ID:	7462387	Ownership Date:	Not Reported
-----------	---------	-----------------	--------------

Site Use:	F	Date of Use:	Not Reported
Water Use:	Not Reported	Notes:	Not Reported

GEOCHECK® - PHYSICAL SETTING SOURCE MAP FINDINGS

Map ID
Direction
Distance
Elevation

Database EDR ID Number

A13
NNE
0 - 1/8 Mile
Higher

PA WELLS PASI60000383457

Database:	Pennsylvania Groundwater Information System		
GWIS ID:	0	Local Well #:	Not Reported
Aquifer:	Not Reported	Topography:	Not Reported
Well Depth:	10	Elevation:	0
Site Type:	W	Depth to Bedrock:	0
Saltwater Zone:	0	Date Drilled:	09-MAY-08
Local Permit #:	Not Reported		
Owner ID:	7444491	Ownership Date:	Not Reported
Site Use:	F	Date of Use:	Not Reported
Water Use:	Not Reported	Notes:	Not Reported

A14
NNE
0 - 1/8 Mile
Higher

PA WELLS PASI60000383458

Database:	Pennsylvania Groundwater Information System		
GWIS ID:	0	Local Well #:	Not Reported
Aquifer:	Not Reported	Topography:	Not Reported
Well Depth:	10	Elevation:	0
Site Type:	W	Depth to Bedrock:	0
Saltwater Zone:	0	Date Drilled:	09-MAY-08
Local Permit #:	Not Reported		
Owner ID:	7454293	Ownership Date:	Not Reported
Site Use:	F	Date of Use:	Not Reported
Water Use:	Not Reported	Notes:	Not Reported

A15
NNE
0 - 1/8 Mile
Higher

PA WELLS PASI60000382994

Database:	Pennsylvania Groundwater Information System		
GWIS ID:	0	Local Well #:	Not Reported
Aquifer:	Not Reported	Topography:	Not Reported
Well Depth:	10	Elevation:	0
Site Type:	W	Depth to Bedrock:	0
Saltwater Zone:	0	Date Drilled:	09-MAY-08
Local Permit #:	Not Reported		

GEOCHECK® - PHYSICAL SETTING SOURCE MAP FINDINGS

Owner ID:	7454861	Ownership Date:	Not Reported
Site Use:	F	Date of Use:	Not Reported
Water Use:	Not Reported	Notes:	Not Reported

**A16
NNE
0 - 1/8 Mile
Higher**

PA WELLS PASI60000383454

Database:	Pennsylvania Groundwater Information System		
GWIS ID:	0	Local Well #:	Not Reported
Aquifer:	Not Reported	Topography:	Not Reported
Well Depth:	10	Elevation:	0
Site Type:	W	Depth to Bedrock:	0
Saltwater Zone:	0	Date Drilled:	09-MAY-08
Local Permit #:	Not Reported		

Owner ID:	7464379	Ownership Date:	Not Reported
Site Use:	F	Date of Use:	Not Reported
Water Use:	Not Reported	Notes:	Not Reported

**A17
NNE
0 - 1/8 Mile
Higher**

PA WELLS PASI60000383455

Database:	Pennsylvania Groundwater Information System		
GWIS ID:	0	Local Well #:	Not Reported
Aquifer:	Not Reported	Topography:	Not Reported
Well Depth:	10	Elevation:	0
Site Type:	W	Depth to Bedrock:	0
Saltwater Zone:	0	Date Drilled:	09-MAY-08
Local Permit #:	Not Reported		

Owner ID:	7444490	Ownership Date:	Not Reported
Site Use:	F	Date of Use:	Not Reported
Water Use:	Not Reported	Notes:	Not Reported

**A18
NNE
0 - 1/8 Mile
Higher**

PA WELLS PASI60000383459

Database:	Pennsylvania Groundwater Information System		
GWIS ID:	0	Local Well #:	Not Reported

GEOCHECK® - PHYSICAL SETTING SOURCE MAP FINDINGS

Aquifer:	Not Reported	Topography:	Not Reported
Well Depth:	25	Elevation:	0
Site Type:	W	Depth to Bedrock:	0
Saltwater Zone:	0	Date Drilled:	09-MAY-08
Local Permit #:	Not Reported		

Owner ID:	7460888	Ownership Date:	Not Reported
-----------	---------	-----------------	--------------

Site Use:	K	Date of Use:	Not Reported
Water Use:	Not Reported	Notes:	Not Reported

**A19
NNE
0 - 1/8 Mile
Higher**

PA WELLS PASI60000401490

Database:	Pennsylvania Groundwater Information System		
GWIS ID:	0	Local Well #:	Not Reported
Aquifer:	Not Reported	Topography:	Not Reported
Well Depth:	10	Elevation:	0
Site Type:	W	Depth to Bedrock:	0
Saltwater Zone:	0	Date Drilled:	09-MAY-08
Local Permit #:	Not Reported		

Owner ID:	7448693	Ownership Date:	Not Reported
-----------	---------	-----------------	--------------

Site Use:	F	Date of Use:	Not Reported
Water Use:	Not Reported	Notes:	Not Reported

**A20
NNE
0 - 1/8 Mile
Higher**

PA WELLS PASI60000401491

Database:	Pennsylvania Groundwater Information System		
GWIS ID:	0	Local Well #:	Not Reported
Aquifer:	Not Reported	Topography:	Not Reported
Well Depth:	10	Elevation:	0
Site Type:	W	Depth to Bedrock:	0
Saltwater Zone:	0	Date Drilled:	09-MAY-08
Local Permit #:	Not Reported		

Owner ID:	7462367	Ownership Date:	Not Reported
-----------	---------	-----------------	--------------

Site Use:	F	Date of Use:	Not Reported
Water Use:	Not Reported	Notes:	Not Reported

GEOCHECK® - PHYSICAL SETTING SOURCE MAP FINDINGS

Map ID
 Direction
 Distance
 Elevation

Database EDR ID Number

A21
NNE
0 - 1/8 Mile
Higher

PA WELLS PASI60000401492

Database:	Pennsylvania Groundwater Information System		
GWIS ID:	0	Local Well #:	Not Reported
Aquifer:	Not Reported	Topography:	Not Reported
Well Depth:	10	Elevation:	0
Site Type:	W	Depth to Bedrock:	0
Saltwater Zone:	0	Date Drilled:	09-MAY-08
Local Permit #:	Not Reported		

Owner ID:	7447547	Ownership Date:	Not Reported
-----------	---------	-----------------	--------------

Site Use:	F	Date of Use:	Not Reported
Water Use:	Not Reported	Notes:	Not Reported

A22
NNE
0 - 1/8 Mile
Higher

PA WELLS PASI60000391013

Database:	Pennsylvania Groundwater Information System		
GWIS ID:	0	Local Well #:	Not Reported
Aquifer:	Not Reported	Topography:	Not Reported
Well Depth:	14.5	Elevation:	0
Site Type:	W	Depth to Bedrock:	0
Saltwater Zone:	0	Date Drilled:	25-FEB-09
Local Permit #:	Not Reported		

Owner ID:	7448686	Ownership Date:	Not Reported
-----------	---------	-----------------	--------------

Site Use:	K	Date of Use:	Not Reported
Water Use:	Not Reported	Notes:	Not Reported

A23
NNE
0 - 1/8 Mile
Higher

PA WELLS PASI60000400951

Database:	Pennsylvania Groundwater Information System		
GWIS ID:	0	Local Well #:	Not Reported
Aquifer:	Not Reported	Topography:	Not Reported
Well Depth:	10	Elevation:	0
Site Type:	W	Depth to Bedrock:	0
Saltwater Zone:	0	Date Drilled:	09-MAY-08
Local Permit #:	Not Reported		

GEOCHECK® - PHYSICAL SETTING SOURCE MAP FINDINGS

Owner ID:	7458330	Ownership Date:	Not Reported
Site Use:	F	Date of Use:	Not Reported
Water Use:	Not Reported	Notes:	Not Reported

**A24
NNE
0 - 1/8 Mile
Higher**

PA WELLS PASI60000400952

Database:	Pennsylvania Groundwater Information System		
GWIS ID:	0	Local Well #:	Not Reported
Aquifer:	Not Reported	Topography:	Not Reported
Well Depth:	10	Elevation:	0
Site Type:	W	Depth to Bedrock:	0
Saltwater Zone:	0	Date Drilled:	09-MAY-08
Local Permit #:	Not Reported		

Owner ID:	7450669	Ownership Date:	Not Reported
Site Use:	F	Date of Use:	Not Reported
Water Use:	Not Reported	Notes:	Not Reported

**A25
North
0 - 1/8 Mile
Higher**

PA WELLS PASI60000408020

Database:	Pennsylvania Groundwater Information System		
GWIS ID:	0	Local Well #:	Not Reported
Aquifer:	Not Reported	Topography:	Not Reported
Well Depth:	15	Elevation:	0
Site Type:	W	Depth to Bedrock:	0
Saltwater Zone:	0	Date Drilled:	17-JUL-12
Local Permit #:	Not Reported		

Owner ID:	7471460	Ownership Date:	Not Reported
Site Use:	F	Date of Use:	Not Reported
Water Use:	Not Reported	Notes:	Not Reported

**A26
North
0 - 1/8 Mile
Higher**

PA WELLS PASI60000408021

Database:	Pennsylvania Groundwater Information System		
GWIS ID:	0	Local Well #:	Not Reported

GEOCHECK® - PHYSICAL SETTING SOURCE MAP FINDINGS

Aquifer:	Not Reported	Topography:	Not Reported
Well Depth:	15	Elevation:	0
Site Type:	W	Depth to Bedrock:	0
Saltwater Zone:	0	Date Drilled:	12-JUL-12
Local Permit #:	Not Reported		

Owner ID:	7471461	Ownership Date:	Not Reported
-----------	---------	-----------------	--------------

Site Use:	F	Date of Use:	Not Reported
Water Use:	Not Reported	Notes:	Not Reported

**A27
North
0 - 1/8 Mile
Higher**

PA WELLS PASI60000408022

Database:	Pennsylvania Groundwater Information System		
GWIS ID:	0	Local Well #:	Not Reported
Aquifer:	Not Reported	Topography:	Not Reported
Well Depth:	15	Elevation:	0
Site Type:	W	Depth to Bedrock:	0
Saltwater Zone:	0	Date Drilled:	12-JUL-12
Local Permit #:	Not Reported		

Owner ID:	7471462	Ownership Date:	Not Reported
-----------	---------	-----------------	--------------

Site Use:	F	Date of Use:	Not Reported
Water Use:	Not Reported	Notes:	Not Reported

**A28
North
0 - 1/8 Mile
Higher**

PA WELLS PASI60000408076

Database:	Pennsylvania Groundwater Information System		
GWIS ID:	0	Local Well #:	Not Reported
Aquifer:	Not Reported	Topography:	Not Reported
Well Depth:	14	Elevation:	0
Site Type:	W	Depth to Bedrock:	0
Saltwater Zone:	0	Date Drilled:	13-JUL-12
Local Permit #:	Not Reported		

Owner ID:	7471464	Ownership Date:	Not Reported
-----------	---------	-----------------	--------------

Site Use:	F	Date of Use:	Not Reported
Water Use:	Not Reported	Notes:	Not Reported

GEOCHECK® - PHYSICAL SETTING SOURCE MAP FINDINGS

Map ID
 Direction
 Distance
 Elevation

Database EDR ID Number

A29
NNW
0 - 1/8 Mile
Higher

PA WELLS PASI60000408024

Database:	Pennsylvania Groundwater Information System		
GWIS ID:	0	Local Well #:	Not Reported
Aquifer:	Not Reported	Topography:	Not Reported
Well Depth:	15	Elevation:	0
Site Type:	W	Depth to Bedrock:	0
Saltwater Zone:	0	Date Drilled:	11-JUL-12
Local Permit #:	Not Reported		

Owner ID:	7471408	Ownership Date:	Not Reported
-----------	---------	-----------------	--------------

Site Use:	F	Date of Use:	Not Reported
Water Use:	Not Reported	Notes:	Not Reported

A30
North
0 - 1/8 Mile
Higher

PA WELLS PASI60000408075

Database:	Pennsylvania Groundwater Information System		
GWIS ID:	0	Local Well #:	Not Reported
Aquifer:	Not Reported	Topography:	Not Reported
Well Depth:	15	Elevation:	0
Site Type:	W	Depth to Bedrock:	0
Saltwater Zone:	0	Date Drilled:	12-JUL-12
Local Permit #:	Not Reported		

Owner ID:	7471463	Ownership Date:	Not Reported
-----------	---------	-----------------	--------------

Site Use:	F	Date of Use:	Not Reported
Water Use:	Not Reported	Notes:	Not Reported

31
East
0 - 1/8 Mile
Lower

AQUIFLOW 61679

Site ID:	Not Reported
Groundwater Flow:	Not Reported
Shallowest Water Table Depth:	16
Deepest Water Table Depth:	28
Average Water Table Depth:	Not Reported
Date:	01/06/1994

GEOCHECK® - PHYSICAL SETTING SOURCE MAP FINDINGS

Map ID
 Direction
 Distance
 Elevation

Database EDR ID Number

A32
NNW
0 - 1/8 Mile
Higher

PA WELLS PASI60000408023

Database:	Pennsylvania Groundwater Information System		
GWIS ID:	0	Local Well #:	Not Reported
Aquifer:	Not Reported	Topography:	Not Reported
Well Depth:	15	Elevation:	0
Site Type:	W	Depth to Bedrock:	0
Saltwater Zone:	0	Date Drilled:	11-JUL-12
Local Permit #:	Not Reported		
Owner ID:	7471407	Ownership Date:	Not Reported
Site Use:	F	Date of Use:	Not Reported
Water Use:	Not Reported	Notes:	Not Reported

A33
NNW
0 - 1/8 Mile
Higher

PA WELLS PASI60000408078

Database:	Pennsylvania Groundwater Information System		
GWIS ID:	0	Local Well #:	Not Reported
Aquifer:	Not Reported	Topography:	Not Reported
Well Depth:	15	Elevation:	0
Site Type:	W	Depth to Bedrock:	0
Saltwater Zone:	0	Date Drilled:	11-JUL-12
Local Permit #:	Not Reported		
Owner ID:	7471465	Ownership Date:	Not Reported
Site Use:	F	Date of Use:	Not Reported
Water Use:	Not Reported	Notes:	Not Reported

B34
North
0 - 1/8 Mile
Higher

PA WELLS PASI60000030201

Database:	Pennsylvania Groundwater Information System		
GWIS ID:	30203	Local Well #:	PH 591
Aquifer:	WISSAHICKON FORMATION	Topography:	Hillside
Well Depth:	700	Elevation:	130
Site Type:	W	Depth to Bedrock:	0
Saltwater Zone:	0	Date Drilled:	01-DEC-12
Local Permit #:	Not Reported		

GEOCHECK® - PHYSICAL SETTING SOURCE MAP FINDINGS

Owner ID:	29997	Ownership Date:	01-DEC-12
Construction Date:	01-DEC-12	Driller:	-387
Source of Construction Data:	DRILLERS RECORD	Construction Method:	Cable Tool
How Finished:	Unsupported (Uncased) Borehole	Reason Abandoned:	Not Reported
Driller Well ID:	Not Reported	Original Driller Name:	Not Reported
Construction Type:	Not Reported		
Discharge Type:	Pumped	Data Source:	DRILLERS RECORD
Discharge Measurement Method:	Reported, Method not known	Static Water Level (ft):	Not Reported
Discharge:	40.	WL Measurement Method:	REPORTED, METHOD NOT KNOWN
Agency Providing Data:	Not Reported	Drawdown (ft):	Not Reported
Production Water Level (ft):	Not Reported	Test Length (min):	Not Reported
Yield (gmp/ft):	Not Reported	Date Discharged:	01-DEC-12
SiteStatus at Test:	Not Reported		
Lithology:	SCHIST	Contributing Unit:	Primary
Top of Interval:	Not Reported	Bottom of Interval:	Not Reported
Site Use:	DESTROYED	Date of Use:	Not Reported
Water Use:	UNUSED	Notes:	Not Reported
Agency Site Use:	Inventory Data Site Only	Agency Use Date:	Not Reported

B35
North
0 - 1/8 Mile
Higher

FED USGS USGS40001004968

Organization ID:	USGS-PA		
Organization Name:	USGS Pennsylvania Water Science Center		
Monitor Location:	PH 591	Type:	Well
Description:	Not Reported	HUC:	02040202
Drainage Area:	Not Reported	Drainage Area Units:	Not Reported
Contrib Drainage Area:	Not Reported	Contrib Drainage Area Unts:	Not Reported
Aquifer:	Piedmont and Blue Ridge crystalline-rock aquifers		
Formation Type:	Wissahickon Formation, Oligoclase Mica Schist		
Aquifer Type:	Not Reported	Construction Date:	19121201
Well Depth:	700	Well Depth Units:	ft
Well Hole Depth:	Not Reported	Well Hole Depth Units:	Not Reported

C36
SSW
1/8 - 1/4 Mile
Lower

FED USGS USGS40001004834

Organization ID:	USGS-PA		
Organization Name:	USGS Pennsylvania Water Science Center		
Monitor Location:	PH 735	Type:	Well
Description:	Not Reported	HUC:	02040202
Drainage Area:	Not Reported	Drainage Area Units:	Not Reported
Contrib Drainage Area:	Not Reported	Contrib Drainage Area Unts:	Not Reported

GEOCHECK® - PHYSICAL SETTING SOURCE MAP FINDINGS

Aquifer:	Piedmont and Blue Ridge crystalline-rock aquifers		
Formation Type:	Wissahickon Formation, Oligoclase Mica Schist		
Aquifer Type:	Not Reported	Construction Date:	Not Reported
Well Depth:	498	Well Depth Units:	ft
Well Hole Depth:	Not Reported	Well Hole Depth Units:	Not Reported

Ground water levels,Number of Measurements:	2	Level reading date:	1978-12-14
Feet below surface:	28.23	Feet to sea level:	Not Reported
Note:	Not Reported		

Level reading date:	1978-12-14	Feet below surface:	28.23
Feet to sea level:	Not Reported	Note:	Not Reported

**C37
SSW
1/8 - 1/4 Mile
Lower**

PA WELLS PASI60000030178

Database:	Pennsylvania Groundwater Information System		
GWIS ID:	30180	Local Well #:	PH 735
Aquifer:	WISSAHICKON FORMATION	Topography:	Hilltop
Well Depth:	498	Elevation:	120
Site Type:	W	Depth to Bedrock:	0
Saltwater Zone:	0	Date Drilled:	Not Reported
Local Permit #:	Not Reported		

Owner ID:	29972	Ownership Date:	28-MAY-39
-----------	-------	-----------------	-----------

Construction Date:	28-MAY-39	Driller:	0249
Source of Construction Data:	DRILLERS RECORD	Construction Method:	Cable Tool
How Finished:	Unsupported (Uncased) Borehole	Reason Abandoned:	Not Reported
Driller Well ID:	Not Reported	Original Driller Name:	Not Reported
Construction Type:	Not Reported		

Discharge Type:	Pumped	Data Source:	Not Reported
Discharge Measurement Method:	Reported, Method not known	Static Water Level (ft):	29.
Discharge:	10.7	WL Measurement Method:	Not Reported
Agency Providing Data:	Not Reported	Drawdown (ft):	Not Reported
Production Water Level (ft):	Not Reported	Test Length (min):	4.
Yield (gmp/ft):	9.e-002	Date Discharged:	28-MAY-39
SiteStatus at Test:	Not Reported		

Discharge Type:	Not Reported	Data Source:	Not Reported
Discharge Measurement Method:	Not Reported	Discharge:	Not Reported
Static Water Level (ft):	28.2	Agency Providing Data:	Usgs Or Pags
WL Measurement Method:	STEEL TAPE	Production Water Level (ft):	Not Reported
Drawdown (ft):	Not Reported	Yield (gmp/ft):	Not Reported
Test Length (min):	Not Reported	SiteStatus at Test:	STATIC WATER LEVEL
Date Discharged:	14-DEC-78		

Lithology:	SCHIST	Contributing Unit:	Primary
Top of Interval:	Not Reported	Bottom of Interval:	Not Reported

Site Use:	UNUSED	Date of Use:	Not Reported
-----------	--------	--------------	--------------

GEOCHECK® - PHYSICAL SETTING SOURCE MAP FINDINGS

Water Use:	UNUSED	Notes:	Not Reported
Agency Site Use:	Inventory Data Site Only	Agency Use Date:	Not Reported
Comments:	Test Made When Well Was 464		

**D38
ESE
1/8 - 1/4 Mile
Lower**

PA WELLS PASI60000030180

Database:	Pennsylvania Groundwater Information System		
GWIS ID:	30182	Local Well #:	PH 594
Aquifer:	WISSAHICKON FORMATION	Topography:	Hillside
Well Depth:	340	Elevation:	115
Site Type:	W	Depth to Bedrock:	0
Saltwater Zone:	0	Date Drilled:	01-APR-27
Local Permit #:	Not Reported		
Owner ID:	29974	Ownership Date:	01-APR-27
Construction Date:	01-APR-27	Driller:	-387
Source of Construction Data:	DRILLERS RECORD	Construction Method:	Cable Tool
How Finished:	Unsupported (Uncased) Borehole		
Driller Well ID:	Not Reported	Reason Abandoned:	Not Reported
Construction Type:	Not Reported	Original Driller Name:	Not Reported
Lithology:	SCHIST	Contributing Unit:	Primary
Top of Interval:	Not Reported	Bottom of Interval:	Not Reported
Site Use:	DESTROYED	Date of Use:	Not Reported
Water Use:	UNUSED	Notes:	Not Reported
Agency Site Use:	Inventory Data Site Only	Agency Use Date:	Not Reported

**D39
ESE
1/8 - 1/4 Mile
Lower**

FED USGS USGS40001004854

Organization ID:	USGS-PA		
Organization Name:	USGS Pennsylvania Water Science Center		
Monitor Location:	PH 594	Type:	Well
Description:	Not Reported	HUC:	02040202
Drainage Area:	Not Reported	Drainage Area Units:	Not Reported
Contrib Drainage Area:	Not Reported	Contrib Drainage Area Units:	Not Reported
Aquifer:	Piedmont and Blue Ridge crystalline-rock aquifers		
Formation Type:	Wissahickon Formation, Oligoclase Mica Schist		
Aquifer Type:	Not Reported	Construction Date:	19270401
Well Depth:	340	Well Depth Units:	ft
Well Hole Depth:	Not Reported	Well Hole Depth Units:	Not Reported

GEOCHECK® - PHYSICAL SETTING SOURCE MAP FINDINGS

Map ID
 Direction
 Distance
 Elevation

Database EDR ID Number

E40
NNE
1/8 - 1/4 Mile
Higher

PA WELLS PASI60000030223

Database:	Pennsylvania Groundwater Information System	Local Well #:	PH 590
GWIS ID:	30225	Topography:	Hillside
Aquifer:	WISSAHICKON FORMATION	Elevation:	130
Well Depth:	225	Depth to Bedrock:	0
Site Type:	W	Date Drilled:	01-JAN-12
Saltwater Zone:	0		
Local Permit #:	Not Reported		

Owner ID:	30022	Ownership Date:	01-JAN-12
-----------	-------	-----------------	-----------

Construction Date:	01-JAN-12	Driller:	-387
Source of Construction Data:	DRILLERS RECORD	Construction Method:	Cable Tool
How Finished:	Unsupported (Uncased) Borehole	Reason Abandoned:	Not Reported
Driller Well ID:	Not Reported	Original Driller Name:	Not Reported
Construction Type:	Not Reported		

Discharge Type:	Pumped	Data Source:	DRILLERS RECORD
Discharge Measurement Method:	Reported, Method not known	Static Water Level (ft):	Not Reported
Discharge:	65.	WL Measurement Method:	Not Reported
Agency Providing Data:	Not Reported	Drawdown (ft):	Not Reported
Production Water Level (ft):	Not Reported	Test Length (min):	Not Reported
Yield (gmp/ft):	Not Reported	Date Discharged:	01-JAN-12
SiteStatus at Test:	Not Reported		

Discharge Type:	Not Reported	Data Source:	Not Reported
Discharge Measurement Method:	Not Reported	Discharge:	Not Reported
Static Water Level (ft):	12.3	Agency Providing Data:	Usgs Or Pags
WL Measurement Method:	STEEL TAPE	Production Water Level (ft):	Not Reported
Drawdown (ft):	Not Reported	Yield (gmp/ft):	Not Reported
Test Length (min):	Not Reported	SiteStatus at Test:	STATIC WATER LEVEL
Date Discharged:	10-JAN-79		

Lithology:	SCHIST	Contributing Unit:	Primary
Top of Interval:	Not Reported	Bottom of Interval:	Not Reported

Site Use:	UNUSED	Date of Use:	Not Reported
Water Use:	UNUSED	Notes:	Not Reported

Agency Site Use:	Inventory Data Site Only	Agency Use Date:	Not Reported
------------------	--------------------------	------------------	--------------

GEOCHECK® - PHYSICAL SETTING SOURCE MAP FINDINGS

Map ID
Direction
Distance
Elevation

Database EDR ID Number

E41
NNE
1/8 - 1/4 Mile
Higher

FED USGS USGS40001005045

Organization ID:	USGS-PA		
Organization Name:	USGS Pennsylvania Water Science Center		
Monitor Location:	PH 590	Type:	Well
Description:	Not Reported	HUC:	02040202
Drainage Area:	Not Reported	Drainage Area Units:	Not Reported
Contrib Drainage Area:	Not Reported	Contrib Drainage Area Units:	Not Reported
Aquifer:	Piedmont and Blue Ridge crystalline-rock aquifers		
Formation Type:	Wissahickon Formation, Oligoclase Mica Schist		
Aquifer Type:	Not Reported	Construction Date:	19120101
Well Depth:	225	Well Depth Units:	ft
Well Hole Depth:	Not Reported	Well Hole Depth Units:	Not Reported

Ground water levels, Number of Measurements:	1	Level reading date:	1979-01-10
Feet below surface:	12.30	Feet to sea level:	Not Reported
Note:	Not Reported		

F42
North
1/8 - 1/4 Mile
Higher

PA WELLS PASI60000030225

Database:	Pennsylvania Groundwater Information System		
GWIS ID:	30227	Local Well #:	PH 589
Aquifer:	WISSAHICKON FORMATION	Topography:	Hillside
Well Depth:	502	Elevation:	140
Site Type:	W	Depth to Bedrock:	0
Saltwater Zone:	0	Date Drilled:	01-AUG-13
Local Permit #:	Not Reported		

Owner ID:	30024	Ownership Date:	01-AUG-13
-----------	-------	-----------------	-----------

Construction Date:	01-AUG-13	Driller:	-387
Source of Construction Data:	DRILLERS RECORD	Construction Method:	Cable Tool
How Finished:	Unsupported (Uncased) Borehole		
Driller Well ID:	Not Reported	Reason Abandoned:	Not Reported
Construction Type:	Not Reported	Original Driller Name:	Not Reported

Discharge Type:	Pumped	Data Source:	DRILLERS RECORD
Discharge Measurement Method:	Reported, Method not known		
Discharge:	25	Static Water Level (ft):	Not Reported
Agency Providing Data:	Not Reported	WL Measurement Method:	Not Reported
Production Water Level (ft):	Not Reported	Drawdown (ft):	Not Reported
Yield (gmp/ft):	Not Reported	Test Length (min):	Not Reported
Site Status at Test:	Not Reported	Date Discharged:	01-AUG-13

Lithology:	SCHIST	Contributing Unit:	Primary
Top of Interval:	Not Reported	Bottom of Interval:	Not Reported

GEOCHECK® - PHYSICAL SETTING SOURCE MAP FINDINGS

Site Use:	DESTROYED	Date of Use:	Not Reported
Water Use:	UNUSED	Notes:	Not Reported
Agency Site Use:	Inventory Data Site Only	Agency Use Date:	Not Reported

F43
North
1/8 - 1/4 Mile
Higher

FED USGS USGS40001005064

Organization ID:	USGS-PA		
Organization Name:	USGS Pennsylvania Water Science Center		
Monitor Location:	PH 589	Type:	Well
Description:	Not Reported	HUC:	02040202
Drainage Area:	Not Reported	Drainage Area Units:	Not Reported
Contrib Drainage Area:	Not Reported	Contrib Drainage Area Unts:	Not Reported
Aquifer:	Piedmont and Blue Ridge crystalline-rock aquifers		
Formation Type:	Wissahickon Formation, Oligoclase Mica Schist		
Aquifer Type:	Not Reported	Construction Date:	19130801
Well Depth:	502	Well Depth Units:	ft
Well Hole Depth:	Not Reported	Well Hole Depth Units:	Not Reported

G44
SSW
1/4 - 1/2 Mile
Lower

FED USGS USGS40001004763

Organization ID:	USGS-PA		
Organization Name:	USGS Pennsylvania Water Science Center		
Monitor Location:	PH 596	Type:	Well
Description:	Not Reported	HUC:	02040202
Drainage Area:	Not Reported	Drainage Area Units:	Not Reported
Contrib Drainage Area:	Not Reported	Contrib Drainage Area Unts:	Not Reported
Aquifer:	Piedmont and Blue Ridge crystalline-rock aquifers		
Formation Type:	Wissahickon Formation, Oligoclase Mica Schist		
Aquifer Type:	Not Reported	Construction Date:	19360505
Well Depth:	185	Well Depth Units:	ft
Well Hole Depth:	Not Reported	Well Hole Depth Units:	Not Reported

Ground water levels,Number of Measurements:	2	Level reading date:	1936-05-05
Feet below surface:	16.00	Feet to sea level:	Not Reported
Note:	Not Reported		

Level reading date:	1936-05-05	Feet below surface:	16.00
Feet to sea level:	Not Reported	Note:	Not Reported

G45
SSW
1/4 - 1/2 Mile
Lower

PA WELLS PASI60000030171

Database:	Pennsylvania Groundwater Information System		
GWIS ID:	30173	Local Well #:	PH 596
Aquifer:	WISSAHICKON FORMATION	Topography:	Hillside

GEOCHECK® - PHYSICAL SETTING SOURCE MAP FINDINGS

Well Depth:	185	Elevation:	120
Site Type:	W	Depth to Bedrock:	0
Saltwater Zone:	0	Date Drilled:	05-MAY-36
Local Permit #:	Not Reported		
Owner ID:	29965	Ownership Date:	05-MAY-36
Construction Date:	05-MAY-36	Driller:	0249
Source of Construction Data:	DRILLERS RECORD	Construction Method:	Cable Tool
How Finished:	Unsupported (Uncased) Borehole	Reason Abandoned:	Not Reported
Driller Well ID:	Not Reported	Original Driller Name:	Not Reported
Construction Type:	Not Reported		
Discharge Type:	Pumped	Data Source:	DRILLERS RECORD
Discharge Measurement Method:	Reported, Method not known	Static Water Level (ft):	16.72727
Discharge:	30.	WL Measurement Method:	REPORTED, METHOD NOT KNOWN
Agency Providing Data:	Drillers Record	Drawdown (ft):	Not Reported
Production Water Level (ft):	44.	Test Length (min):	Not Reported
Yield (gmp/ft):	1.1	Date Discharged:	05-MAY-36
SiteStatus at Test:	Not Reported		
Lithology:	SCHIST	Contributing Unit:	Primary
Top of Interval:	Not Reported	Bottom of Interval:	Not Reported
Site Use:	DESTROYED	Date of Use:	Not Reported
Water Use:	UNUSED	Notes:	Not Reported
Agency Site Use:	Inventory Data Site Only	Agency Use Date:	Not Reported

**H46
East
1/4 - 1/2 Mile
Lower**

PA WELLS PASI60000414086

Database:	Pennsylvania Groundwater Information System		
GWIS ID:	0	Local Well #:	Not Reported
Aquifer:	Not Reported	Topography:	Not Reported
Well Depth:	40	Elevation:	0
Site Type:	W	Depth to Bedrock:	0
Saltwater Zone:	0	Date Drilled:	14-MAY-13
Local Permit #:	Not Reported		
Owner ID:	7477686	Ownership Date:	Not Reported
Site Use:	K	Date of Use:	Not Reported
Water Use:	Not Reported	Notes:	Not Reported

GEOCHECK® - PHYSICAL SETTING SOURCE MAP FINDINGS

Map ID
 Direction
 Distance
 Elevation

Database EDR ID Number

I47
NW
1/4 - 1/2 Mile
Higher

PA WELLS PASI60000030530

Database:	Pennsylvania Groundwater Information System	Local Well #:	PH 783
GWIS ID:	30532	Topography:	Hilltop
Aquifer:	WISSAHICKON FORMATION	Elevation:	150
Well Depth:	324	Depth to Bedrock:	0
Site Type:	W	Date Drilled:	08-NOV-79
Saltwater Zone:	0		
Local Permit #:	Not Reported		
Owner ID:	30370	Ownership Date:	08-NOV-79
Construction Date:	09-NOV-79	Driller:	0330
Source of Construction Data:	DRILLERS RECORD	Construction Method:	Air Rotary
How Finished:	Unsupported (Uncased) Borehole	Reason Abandoned:	Not Reported
Driller Well ID:	Not Reported	Original Driller Name:	Not Reported
Construction Type:	Not Reported		
Discharge Type:	Pumped	Data Source:	DRILLERS RECORD
Discharge Measurement Method:	Estimated	Discharge:	25.
Static Water Level (ft):	Not Reported	Agency Providing Data:	Not Reported
WL Measurement Method:	Not Reported	Production Water Level (ft):	Not Reported
Drawdown (ft):	Not Reported	Yield (gmp/ft):	Not Reported
Test Length (min):	Not Reported	SiteStatus at Test:	Not Reported
Date Discharged:	08-NOV-79		
Discharge Type:	Not Reported	Data Source:	Not Reported
Discharge Measurement Method:	Not Reported	Discharge:	Not Reported
Static Water Level (ft):	26.7	Agency Providing Data:	Usgs Or Pags
WL Measurement Method:	STEEL TAPE	Production Water Level (ft):	Not Reported
Drawdown (ft):	Not Reported	Yield (gmp/ft):	Not Reported
Test Length (min):	Not Reported	SiteStatus at Test:	STATIC WATER LEVEL
Date Discharged:	26-FEB-80		
Lithology:	SCHIST	Contributing Unit:	Primary
Top of Interval:	Not Reported	Bottom of Interval:	Not Reported
Site Use:	UNUSED	Date of Use:	Not Reported
Water Use:	UNUSED	Notes:	Not Reported
Agency Site Use:	Inventory Data Site Only	Agency Use Date:	Not Reported

GEOCHECK® - PHYSICAL SETTING SOURCE MAP FINDINGS

Map ID
Direction
Distance
Elevation

Database EDR ID Number

I48
NW
1/4 - 1/2 Mile
Higher

FED USGS USGS40001005065

Organization ID:	USGS-PA		
Organization Name:	USGS Pennsylvania Water Science Center		
Monitor Location:	PH 783	Type:	Well
Description:	Not Reported	HUC:	02040203
Drainage Area:	Not Reported	Drainage Area Units:	Not Reported
Contrib Drainage Area:	Not Reported	Contrib Drainage Area Units:	Not Reported
Aquifer:	Piedmont and Blue Ridge crystalline-rock aquifers		
Formation Type:	Wissahickon Formation, Oligoclase Mica Schist		
Aquifer Type:	Not Reported	Construction Date:	19791108
Well Depth:	324	Well Depth Units:	ft
Well Hole Depth:	Not Reported	Well Hole Depth Units:	Not Reported

Ground water levels, Number of Measurements:	2	Level reading date:	1980-02-26
Feet below surface:	26.72	Feet to sea level:	Not Reported
Note:	Not Reported		

Level reading date:	1980-02-14	Feet below surface:	26.45
Feet to sea level:	Not Reported	Note:	Not Reported

H49
East
1/4 - 1/2 Mile
Higher

PA WELLS PASI60000414193

Database:	Pennsylvania Groundwater Information System		
GWIS ID:	0	Local Well #:	Not Reported
Aquifer:	Not Reported	Topography:	Not Reported
Well Depth:	31	Elevation:	0
Site Type:	W	Depth to Bedrock:	0
Saltwater Zone:	0	Date Drilled:	08-MAY-13
Local Permit #:	Not Reported		

Owner ID:	7477685	Ownership Date:	Not Reported
-----------	---------	-----------------	--------------

Site Use:	K	Date of Use:	Not Reported
Water Use:	Not Reported	Notes:	Not Reported

H50
East
1/4 - 1/2 Mile
Lower

PA WELLS PASI60000414087

Database:	Pennsylvania Groundwater Information System		
GWIS ID:	0	Local Well #:	Not Reported
Aquifer:	Not Reported	Topography:	Not Reported
Well Depth:	38	Elevation:	0
Site Type:	W	Depth to Bedrock:	0
Saltwater Zone:	0	Date Drilled:	14-MAY-13

GEOCHECK® - PHYSICAL SETTING SOURCE MAP FINDINGS

Local Permit #: Not Reported

Owner ID: 7477687

Ownership Date: Not Reported

Site Use: K
Water Use: Not Reported

Date of Use: Not Reported
Notes: Not Reported

**51
East
1/4 - 1/2 Mile
Lower**

PA WELLS PASI60000414192

Database: Pennsylvania Groundwater Information System
 GWIS ID: 0
 Aquifer: Not Reported
 Well Depth: 34
 Site Type: W
 Saltwater Zone: 0
 Local Permit #: Not Reported

Local Well #: Not Reported
 Topography: Not Reported
 Elevation: 0
 Depth to Bedrock: 0
 Date Drilled: 08-MAY-13

Owner ID: 7477684

Ownership Date: Not Reported

Site Use: K
Water Use: Not Reported

Date of Use: Not Reported
Notes: Not Reported

**J52
WNW
1/4 - 1/2 Mile
Higher**

PA WELLS PASI60000406107

Database: Pennsylvania Groundwater Information System
 GWIS ID: 0
 Aquifer: Not Reported
 Well Depth: 20
 Site Type: W
 Saltwater Zone: 0
 Local Permit #: Not Reported

Local Well #: Not Reported
 Topography: Not Reported
 Elevation: 0
 Depth to Bedrock: 0
 Date Drilled: 04-MAY-12

Owner ID: 7469596

Ownership Date: Not Reported

Discharge Type: Not Reported
 Discharge Measurement Method: Other
 Static Water Level (ft): 11.
 WL Measurement Method: Not Reported
 Drawdown (ft): Not Reported
 Test Length (min): 30.
 Date Discharged: Not Reported

Data Source: Not Reported
 Discharge: 1.
 Agency Providing Data: Not Reported
 Production Water Level (ft): Not Reported
 Yield (gmp/ft): Not Reported
 SiteStatus at Test: Not Reported

Site Use: K

Date of Use: Not Reported

GEOCHECK® - PHYSICAL SETTING SOURCE MAP FINDINGS

Water Use: INDUSTRIAL Notes: Not Reported

J53
WNW
1/4 - 1/2 Mile
Higher

PA WELLS PASI60000406108

Database:	Pennsylvania Groundwater Information System		
GWIS ID:	0	Local Well #:	Not Reported
Aquifer:	Not Reported	Topography:	Not Reported
Well Depth:	18	Elevation:	0
Site Type:	W	Depth to Bedrock:	0
Saltwater Zone:	0	Date Drilled:	07-MAY-12
Local Permit #:	Not Reported		

Owner ID: 7469597 Ownership Date: Not Reported

Discharge Type:	Not Reported	Data Source:	Not Reported
Discharge Measurement Method:	Other	Discharge:	1.
Static Water Level (ft):	11.	Agency Providing Data:	Not Reported
WL Measurement Method:	Not Reported	Production Water Level (ft):	0.
Drawdown (ft):	Not Reported	Yield (gmp/ft):	Not Reported
Test Length (min):	30.	SiteStatus at Test:	Not Reported
Date Discharged:	Not Reported		

Site Use: K Date of Use: Not Reported
Water Use: INDUSTRIAL Notes: Not Reported

J54
WNW
1/4 - 1/2 Mile
Higher

PA WELLS PASI60000406153

Database:	Pennsylvania Groundwater Information System		
GWIS ID:	0	Local Well #:	Not Reported
Aquifer:	Not Reported	Topography:	Not Reported
Well Depth:	20	Elevation:	0
Site Type:	W	Depth to Bedrock:	0
Saltwater Zone:	0	Date Drilled:	04-MAY-12
Local Permit #:	Not Reported		

Owner ID: 7469595 Ownership Date: Not Reported

Discharge Type:	Not Reported	Data Source:	Not Reported
Discharge Measurement Method:	Other	Discharge:	1.
Static Water Level (ft):	11.	Agency Providing Data:	Not Reported
WL Measurement Method:	Not Reported	Production Water Level (ft):	Not Reported
Drawdown (ft):	Not Reported	Yield (gmp/ft):	Not Reported
Test Length (min):	30.	SiteStatus at Test:	Not Reported
Date Discharged:	Not Reported		

GEOCHECK® - PHYSICAL SETTING SOURCE MAP FINDINGS

Site Use:	K	Date of Use:	Not Reported
Water Use:	INDUSTRIAL	Notes:	Not Reported

**K55
NNW
1/2 - 1 Mile
Lower**

PA WELLS PASI60000030245

Database:	Pennsylvania Groundwater Information System	Local Well #:	PH 586
GWIS ID:	30247	Topography:	Hillside
Aquifer:	WISSAHICKON FORMATION	Elevation:	120
Well Depth:	419	Depth to Bedrock:	0
Site Type:	W	Date Drilled:	01-JAN-14
Saltwater Zone:	0		
Local Permit #:	Not Reported		
Owner ID:	30048	Ownership Date:	10-JAN-55
Construction Date:	01-JAN-14	Driller:	-204
Source of Construction Data:	DRILLERS RECORD	Construction Method:	Cable Tool
How Finished:	Unsupported (Uncased) Borehole	Reason Abandoned:	Not Reported
Driller Well ID:	Not Reported	Original Driller Name:	Not Reported
Construction Type:	Not Reported		
Discharge Type:	Not Reported	Data Source:	Not Reported
Discharge Measurement Method:	Not Reported	Discharge:	Not Reported
Static Water Level (ft):	14.	Agency Providing Data:	Usgs Or Pags
WL Measurement Method:	STEEL TAPE	Production Water Level (ft):	Not Reported
Drawdown (ft):	Not Reported	Yield (gmp/ft):	Not Reported
Test Length (min):	Not Reported	SiteStatus at Test:	STATIC WATER LEVEL
Date Discharged:	10-JAN-55		
Discharge Type:	Pumped	Data Source:	DRILLERS RECORD
Discharge Measurement Method:	Reported, Method not known	Static Water Level (ft):	18.
Discharge:	90.	WL Measurement Method:	Not Reported
Agency Providing Data:	Not Reported	Drawdown (ft):	Not Reported
Production Water Level (ft):	Not Reported	Test Length (min):	Not Reported
Yield (gmp/ft):	Not Reported	Date Discharged:	01-JAN-14
SiteStatus at Test:	Not Reported		
Lithology:	SCHIST	Contributing Unit:	Primary
Top of Interval:	Not Reported	Bottom of Interval:	Not Reported
Site Use:	UNUSED	Date of Use:	Not Reported
Water Use:	UNUSED	Notes:	Not Reported
Agency Site Use:	Inventory Data Site Only	Agency Use Date:	Not Reported

GEOCHECK® - PHYSICAL SETTING SOURCE MAP FINDINGS

Map ID
Direction
Distance
Elevation

Database EDR ID Number

L56
SE
1/2 - 1 Mile
Lower

FED USGS USGS40001004624

Organization ID:	USGS-PA		
Organization Name:	USGS Pennsylvania Water Science Center		
Monitor Location:	PH 597	Type:	Well
Description:	Not Reported	HUC:	02040202
Drainage Area:	Not Reported	Drainage Area Units:	Not Reported
Contrib Drainage Area:	Not Reported	Contrib Drainage Area Unts:	Not Reported
Aquifer:	Piedmont and Blue Ridge crystalline-rock aquifers		
Formation Type:	Wissahickon Formation, Oligoclase Mica Schist		
Aquifer Type:	Not Reported	Construction Date:	19100101
Well Depth:	405	Well Depth Units:	ft
Well Hole Depth:	Not Reported	Well Hole Depth Units:	Not Reported

Ground water levels,Number of Measurements:	4	Level reading date:	1954-12-02
Feet below surface:	22.30	Feet to sea level:	Not Reported
Note:	Not Reported		

Level reading date:	1954-12-02	Feet below surface:	22.30
Feet to sea level:	Not Reported	Note:	Not Reported

Level reading date:	1910	Feet below surface:	23
Feet to sea level:	Not Reported	Note:	Not Reported

Level reading date:	1910	Feet below surface:	23
Feet to sea level:	Not Reported	Note:	Not Reported

K57
NNW
1/2 - 1 Mile
Lower

FED USGS USGS40001005230

Organization ID:	USGS-PA		
Organization Name:	USGS Pennsylvania Water Science Center		
Monitor Location:	PH 586	Type:	Well
Description:	Not Reported	HUC:	02040203
Drainage Area:	Not Reported	Drainage Area Units:	Not Reported
Contrib Drainage Area:	Not Reported	Contrib Drainage Area Unts:	Not Reported
Aquifer:	Piedmont and Blue Ridge crystalline-rock aquifers		
Formation Type:	Wissahickon Formation, Oligoclase Mica Schist		
Aquifer Type:	Not Reported	Construction Date:	19140101
Well Depth:	419	Well Depth Units:	ft
Well Hole Depth:	Not Reported	Well Hole Depth Units:	Not Reported

Ground water levels,Number of Measurements:	3	Level reading date:	1979-01-16
Feet below surface:	17.48	Feet to sea level:	Not Reported
Note:	Not Reported		

Level reading date:	1955-01-10	Feet below surface:	14.05
Feet to sea level:	Not Reported	Note:	Not Reported

Level reading date:	1914	Feet below surface:	18
Feet to sea level:	Not Reported	Note:	Not Reported

GEOCHECK® - PHYSICAL SETTING SOURCE MAP FINDINGS

Map ID
 Direction
 Distance
 Elevation

Database EDR ID Number

L58
SE
1/2 - 1 Mile
Lower

PA WELLS PASI60000030164

Database:	Pennsylvania Groundwater Information System		
GWIS ID:	30166	Local Well #:	PH 597
Aquifer:	WISSAHICKON FORMATION	Topography:	Hillside
Well Depth:	405	Elevation:	110
Site Type:	W	Depth to Bedrock:	0
Saltwater Zone:	0	Date Drilled:	01-JAN-10
Local Permit #:	Not Reported		

Owner ID:	29957	Ownership Date:	01-JAN-10
-----------	-------	-----------------	-----------

Owner ID:	29958	Ownership Date:	02-DEC-54
-----------	-------	-----------------	-----------

Construction Date:	01-JAN-10	Driller:	-204
Source of Construction Data:	DRILLERS RECORD	Construction Method:	Cable Tool
How Finished:	Unsupported (Uncased) Borehole	Reason Abandoned:	Not Reported
Driller Well ID:	Not Reported	Original Driller Name:	Not Reported
Construction Type:	Not Reported		

Discharge Type:	Not Reported	Data Source:	Not Reported
Discharge Measurement Method:	Not Reported	Discharge:	Not Reported
Static Water Level (ft):	22.3	Agency Providing Data:	Usgs Or Pags
WL Measurement Method:	STEEL TAPE	Production Water Level (ft):	Not Reported
Drawdown (ft):	Not Reported	Yield (gmp/ft):	Not Reported
Test Length (min):	Not Reported	SiteStatus at Test:	STATIC WATER LEVEL
Date Discharged:	02-DEC-54		

Discharge Type:	Pumped	Data Source:	DRILLERS RECORD
Discharge Measurement Method:	Reported, Method not known	Static Water Level (ft):	23.
Discharge:	70.	WL Measurement Method:	Not Reported
Agency Providing Data:	Not Reported	Drawdown (ft):	Not Reported
Production Water Level (ft):	Not Reported	Test Length (min):	Not Reported
Yield (gmp/ft):	Not Reported	Date Discharged:	01-JAN-10
SiteStatus at Test:	Not Reported		

Lithology:	SCHIST	Contributing Unit:	Primary
Top of Interval:	Not Reported	Bottom of Interval:	Not Reported

Site Use:	DESTROYED	Date of Use:	Not Reported
Water Use:	UNUSED	Notes:	Not Reported

Agency Site Use:	Inventory Data Site Only	Agency Use Date:	Not Reported
------------------	--------------------------	------------------	--------------

GEOCHECK® - PHYSICAL SETTING SOURCE MAP FINDINGS

Map ID
Direction
Distance
Elevation

Database EDR ID Number

M59
SSE
1/2 - 1 Mile
Lower

FED USGS USGS40001004586

Organization ID:	USGS-PA		
Organization Name:	USGS Pennsylvania Water Science Center		
Monitor Location:	PH 598	Type:	Well
Description:	Not Reported	HUC:	02040202
Drainage Area:	Not Reported	Drainage Area Units:	Not Reported
Contrib Drainage Area:	Not Reported	Contrib Drainage Area Units:	Not Reported
Aquifer:	Piedmont and Blue Ridge crystalline-rock aquifers		
Formation Type:	Wissahickon Formation, Oligoclase Mica Schist		
Aquifer Type:	Not Reported	Construction Date:	19040101
Well Depth:	553	Well Depth Units:	ft
Well Hole Depth:	Not Reported	Well Hole Depth Units:	Not Reported

Ground water levels,Number of Measurements:	1	Level reading date:	1904-01-01
Feet below surface:	26	Feet to sea level:	Not Reported
Note:	Not Reported		

M60
SSE
1/2 - 1 Mile
Lower

FED USGS USGS40001004587

Organization ID:	USGS-PA		
Organization Name:	USGS Pennsylvania Water Science Center		
Monitor Location:	PH 599	Type:	Well
Description:	Not Reported	HUC:	02040202
Drainage Area:	Not Reported	Drainage Area Units:	Not Reported
Contrib Drainage Area:	Not Reported	Contrib Drainage Area Units:	Not Reported
Aquifer:	Piedmont and Blue Ridge crystalline-rock aquifers		
Formation Type:	Wissahickon Formation, Oligoclase Mica Schist		
Aquifer Type:	Not Reported	Construction Date:	19090101
Well Depth:	300	Well Depth Units:	ft
Well Hole Depth:	Not Reported	Well Hole Depth Units:	Not Reported

Ground water levels,Number of Measurements:	1	Level reading date:	1909-01-01
Feet below surface:	37.00	Feet to sea level:	Not Reported
Note:	Not Reported		

M61
SSE
1/2 - 1 Mile
Lower

PA WELLS PASI60000030158

Database:	Pennsylvania Groundwater Information System		
GWIS ID:	30160	Local Well #:	PH 598
Aquifer:	WISSAHICKON FORMATION	Topography:	Hillside
Well Depth:	553	Elevation:	110
Site Type:	W	Depth to Bedrock:	0
Saltwater Zone:	0	Date Drilled:	01-JAN-04
Local Permit #:	Not Reported		

GEOCHECK® - PHYSICAL SETTING SOURCE MAP FINDINGS

Owner ID:	29949	Ownership Date:	01-JAN-04
Owner ID:	29950	Ownership Date:	02-DEC-54
Construction Date:	01-JAN-04	Driller:	-204
Source of Construction Data:	DRILLERS RECORD	Construction Method:	Cable Tool
How Finished:	Unsupported (Uncased) Borehole	Reason Abandoned:	Not Reported
Driller Well ID:	Not Reported	Original Driller Name:	Not Reported
Construction Type:	Not Reported		
Discharge Type:	Pumped	Data Source:	Not Reported
Discharge Measurement Method:	Reported, Method not known	Static Water Level (ft):	26.
Discharge:	15.	WL Measurement Method:	REPORTED, METHOD NOT KNOWN
Agency Providing Data:	Drillers Record	Drawdown (ft):	Not Reported
Production Water Level (ft):	Not Reported	Test Length (min):	Not Reported
Yield (gmp/ft):	Not Reported	Date Discharged:	01-JAN-04
SiteStatus at Test:	Not Reported		
Lithology:	SCHIST	Contributing Unit:	Primary
Top of Interval:	Not Reported	Bottom of Interval:	Not Reported
Site Use:	DESTROYED	Date of Use:	Not Reported
Water Use:	UNUSED	Notes:	Not Reported
Agency Site Use:	Inventory Data Site Only	Agency Use Date:	Not Reported

**M62
SSE
1/2 - 1 Mile
Lower**

PA WELLS PASI60000030159

Database:	Pennsylvania Groundwater Information System		
GWIS ID:	30161	Local Well #:	PH 599
Aquifer:	WISSAHICKON FORMATION	Topography:	Hillside
Well Depth:	300	Elevation:	110
Site Type:	W	Depth to Bedrock:	0
Saltwater Zone:	0	Date Drilled:	01-JAN-09
Local Permit #:	Not Reported		
Owner ID:	29951	Ownership Date:	01-JAN-09
Owner ID:	29952	Ownership Date:	02-DEC-54
Construction Date:	01-JAN-09	Driller:	-204
Source of Construction Data:	DRILLERS RECORD	Construction Method:	Cable Tool
How Finished:	Unsupported (Uncased) Borehole	Reason Abandoned:	Not Reported
Driller Well ID:	Not Reported	Original Driller Name:	Not Reported
Construction Type:	Not Reported		

GEOCHECK® - PHYSICAL SETTING SOURCE MAP FINDINGS

Discharge Type:	Pumped	Data Source:	DRILLERS RECORD
Discharge Measurement Method:	Reported, Method not known	Static Water Level (ft):	37.
Discharge:	30.	WL Measurement Method:	REPORTED, METHOD NOT KNOWN
Agency Providing Data:	Drillers Record	Drawdown (ft):	Not Reported
Production Water Level (ft):	Not Reported	Test Length (min):	Not Reported
Yield (gmp/ft):	Not Reported	Date Discharged:	01-JAN-09
SiteStatus at Test:	Not Reported		
Lithology:	SCHIST	Contributing Unit:	Primary
Top of Interval:	Not Reported	Bottom of Interval:	Not Reported
Site Use:	DESTROYED	Date of Use:	Not Reported
Water Use:	UNUSED	Notes:	Not Reported
Agency Site Use:	Inventory Data Site Only	Agency Use Date:	Not Reported

**63
NW
1/2 - 1 Mile
Lower**

PA WELLS PASI60000384900

Database:	Pennsylvania Groundwater Information System		
GWIS ID:	0	Local Well #:	Not Reported
Aquifer:	Not Reported	Topography:	Not Reported
Well Depth:	30	Elevation:	0
Site Type:	W	Depth to Bedrock:	0
Saltwater Zone:	0	Date Drilled:	01-APR-11
Local Permit #:	Not Reported		
Owner ID:	7450443	Ownership Date:	Not Reported
Site Use:	K	Date of Use:	Not Reported
Water Use:	Not Reported	Notes:	Not Reported

**64
NNE
1/2 - 1 Mile
Higher**

AQUIFLOW 61697

Site ID:	51-42244
Groundwater Flow:	NW
Shallowest Water Table Depth:	4.65
Deepest Water Table Depth:	10.36
Average Water Table Depth:	Not Reported
Date:	12/23/1991

**N65
South
1/2 - 1 Mile
Lower**

PA WELLS PASI60000420751

Database:	Pennsylvania Groundwater Information System		
GWIS ID:	0	Local Well #:	Not Reported
Aquifer:	Not Reported	Topography:	Not Reported
Well Depth:	30	Elevation:	0

GEOCHECK® - PHYSICAL SETTING SOURCE MAP FINDINGS

Site Type:	W	Depth to Bedrock:	0
Saltwater Zone:	0	Date Drilled:	12-APR-14
Local Permit #:	Not Reported		
Owner ID:	7484129	Ownership Date:	Not Reported
Site Use:	K	Date of Use:	Not Reported
Water Use:	Not Reported	Notes:	Not Reported

N66
South
1/2 - 1 Mile
Lower

PA WELLS PASI60000420779

Database:	Pennsylvania Groundwater Information System		
GWIS ID:	0	Local Well #:	Not Reported
Aquifer:	Not Reported	Topography:	Not Reported
Well Depth:	30	Elevation:	0
Site Type:	W	Depth to Bedrock:	0
Saltwater Zone:	0	Date Drilled:	12-APR-14
Local Permit #:	Not Reported		
Owner ID:	7484002	Ownership Date:	Not Reported
Site Use:	K	Date of Use:	Not Reported
Water Use:	Not Reported	Notes:	Not Reported

N67
South
1/2 - 1 Mile
Lower

PA WELLS PASI60000418786

Database:	Pennsylvania Groundwater Information System		
GWIS ID:	0	Local Well #:	Not Reported
Aquifer:	Not Reported	Topography:	Not Reported
Well Depth:	30	Elevation:	0
Site Type:	W	Depth to Bedrock:	0
Saltwater Zone:	0	Date Drilled:	19-FEB-14
Local Permit #:	Not Reported		
Owner ID:	7482105	Ownership Date:	Not Reported
Site Use:	K	Date of Use:	Not Reported
Water Use:	Not Reported	Notes:	Not Reported

GEOCHECK® - PHYSICAL SETTING SOURCE MAP FINDINGS

Map ID
 Direction
 Distance
 Elevation

Database EDR ID Number

N68
South
1/2 - 1 Mile
Lower

PA WELLS PASI60000418785

Database:	Pennsylvania Groundwater Information System		
GWIS ID:	0	Local Well #:	Not Reported
Aquifer:	Not Reported	Topography:	Not Reported
Well Depth:	30	Elevation:	0
Site Type:	W	Depth to Bedrock:	0
Saltwater Zone:	0	Date Drilled:	19-FEB-14
Local Permit #:	Not Reported		
Owner ID:	7482141	Ownership Date:	Not Reported
Site Use:	K	Date of Use:	Not Reported
Water Use:	Not Reported	Notes:	Not Reported

O69
NNW
1/2 - 1 Mile
Higher

PA WELLS PASI60000030263

Database:	Pennsylvania Groundwater Information System		
GWIS ID:	30265	Local Well #:	PH 576
Aquifer:	WISSAHICKON FORMATION	Topography:	Hillside
Well Depth:	172	Elevation:	140
Site Type:	W	Depth to Bedrock:	0
Saltwater Zone:	0	Date Drilled:	01-JAN-06
Local Permit #:	Not Reported		
Owner ID:	30067	Ownership Date:	01-JAN-06
Construction Date:	01-JAN-06	Driller:	-204
Source of Construction Data:	DRILLERS RECORD	Construction Method:	Cable Tool
How Finished:	Unsupported (Uncased) Borehole	Reason Abandoned:	Not Reported
Driller Well ID:	Not Reported	Original Driller Name:	Not Reported
Construction Type:	Not Reported		
Discharge Type:	Not Reported	Data Source:	Not Reported
Discharge Measurement Method:	Not Reported	Discharge:	Not Reported
Static Water Level (ft):	21.8	Agency Providing Data:	Usgs Or Pags
WL Measurement Method:	STEEL TAPE	Production Water Level (ft):	Not Reported
Drawdown (ft):	Not Reported	Yield (gmp/ft):	Not Reported
Test Length (min):	Not Reported	SiteStatus at Test:	STATIC WATER LEVEL
Date Discharged:	01-DEC-54		
Discharge Type:	Pumped	Data Source:	DRILLERS RECORD
Discharge Measurement Method:	Reported, Method not known	Static Water Level (ft):	22.
Discharge:	73.	WL Measurement Method:	REPORTED, METHOD NOT KNOWN
Agency Providing Data:	Drillers Record		

GEOCHECK® - PHYSICAL SETTING SOURCE MAP FINDINGS

Production Water Level (ft):	Not Reported	Drawdown (ft):	Not Reported
Yield (gmp/ft):	Not Reported	Test Length (min):	Not Reported
SiteStatus at Test:	Not Reported	Date Discharged:	01-JAN-06
Lithology:	SCHIST	Contributing Unit:	Primary
Top of Interval:	Not Reported	Bottom of Interval:	Not Reported
Site Use:	DESTROYED	Date of Use:	Not Reported
Water Use:	UNUSED	Notes:	Not Reported
Agency Site Use:	Inventory Data Site Only	Agency Use Date:	Not Reported

O70
NNW
1/2 - 1 Mile
Higher

FED USGS USGS40001005334

Organization ID:	USGS-PA		
Organization Name:	USGS Pennsylvania Water Science Center		
Monitor Location:	PH 576	Type:	Well
Description:	Not Reported	HUC:	02040203
Drainage Area:	Not Reported	Drainage Area Units:	Not Reported
Contrib Drainage Area:	Not Reported	Contrib Drainage Area Unts:	Not Reported
Aquifer:	Piedmont and Blue Ridge crystalline-rock aquifers		
Formation Type:	Wissahickon Formation, Oligoclase Mica Schist		
Aquifer Type:	Not Reported	Construction Date:	19060101
Well Depth:	172	Well Depth Units:	ft
Well Hole Depth:	187	Well Hole Depth Units:	ft
Ground water levels,Number of Measurements:	1	Level reading date:	1954-12-01
Feet below surface:	21.78	Feet to sea level:	Not Reported
Note:	Not Reported		

N71
South
1/2 - 1 Mile
Lower

PA WELLS PASI60000417915

Database:	Pennsylvania Groundwater Information System		
GWIS ID:	0	Local Well #:	Not Reported
Aquifer:	Not Reported	Topography:	Not Reported
Well Depth:	25	Elevation:	0
Site Type:	W	Depth to Bedrock:	0
Saltwater Zone:	0	Date Drilled:	18-DEC-13
Local Permit #:	Not Reported		
Owner ID:	7481316	Ownership Date:	Not Reported
Site Use:	K	Date of Use:	Not Reported
Water Use:	Not Reported	Notes:	Not Reported

GEOCHECK® - PHYSICAL SETTING SOURCE MAP FINDINGS

Map ID
 Direction
 Distance
 Elevation

Database EDR ID Number

N72
South
1/2 - 1 Mile
Lower

PA WELLS PASI60000417916

Database:	Pennsylvania Groundwater Information System		
GWIS ID:	0	Local Well #:	Not Reported
Aquifer:	Not Reported	Topography:	Not Reported
Well Depth:	25	Elevation:	0
Site Type:	W	Depth to Bedrock:	0
Saltwater Zone:	0	Date Drilled:	18-DEC-13
Local Permit #:	Not Reported		
Owner ID:	7481317	Ownership Date:	Not Reported
Site Use:	K	Date of Use:	Not Reported
Water Use:	Not Reported	Notes:	Not Reported

N73
South
1/2 - 1 Mile
Lower

PA WELLS PASI60000418736

Database:	Pennsylvania Groundwater Information System		
GWIS ID:	0	Local Well #:	Not Reported
Aquifer:	Not Reported	Topography:	Not Reported
Well Depth:	30	Elevation:	0
Site Type:	W	Depth to Bedrock:	0
Saltwater Zone:	0	Date Drilled:	19-FEB-14
Local Permit #:	Not Reported		
Owner ID:	7482076	Ownership Date:	Not Reported
Site Use:	K	Date of Use:	Not Reported
Water Use:	Not Reported	Notes:	Not Reported

N74
South
1/2 - 1 Mile
Lower

PA WELLS PASI60000420778

Database:	Pennsylvania Groundwater Information System		
GWIS ID:	0	Local Well #:	Not Reported
Aquifer:	Not Reported	Topography:	Not Reported
Well Depth:	30	Elevation:	0
Site Type:	W	Depth to Bedrock:	0
Saltwater Zone:	0	Date Drilled:	12-APR-14
Local Permit #:	Not Reported		

GEOCHECK® - PHYSICAL SETTING SOURCE MAP FINDINGS

Owner ID:	7484142	Ownership Date:	Not Reported
Site Use:	K	Date of Use:	Not Reported
Water Use:	Not Reported	Notes:	Not Reported

N75
South
1/2 - 1 Mile
Lower

PA WELLS PASI60000416414

Database:	Pennsylvania Groundwater Information System		
GWIS ID:	0	Local Well #:	Not Reported
Aquifer:	Not Reported	Topography:	Not Reported
Well Depth:	19	Elevation:	0
Site Type:	W	Depth to Bedrock:	0
Saltwater Zone:	0	Date Drilled:	27-SEP-13
Local Permit #:	Not Reported		

Owner ID:	7479872	Ownership Date:	Not Reported
-----------	---------	-----------------	--------------

Discharge Type:	Not Reported	Data Source:	Not Reported
Discharge Measurement Method:	Other	Discharge:	1.
Static Water Level (ft):	8.	Agency Providing Data:	Not Reported
WL Measurement Method:	Not Reported	Production Water Level (ft):	Not Reported
Drawdown (ft):	Not Reported	Yield (gmp/ft):	Not Reported
Test Length (min):	30.	SiteStatus at Test:	Not Reported
Date Discharged:	Not Reported		

Site Use:	K	Date of Use:	Not Reported
Water Use:	INDUSTRIAL	Notes:	Not Reported

N76
South
1/2 - 1 Mile
Lower

PA WELLS PASI60000407347

Database:	Pennsylvania Groundwater Information System		
GWIS ID:	0	Local Well #:	Not Reported
Aquifer:	Not Reported	Topography:	Not Reported
Well Depth:	18	Elevation:	0
Site Type:	W	Depth to Bedrock:	0
Saltwater Zone:	0	Date Drilled:	10-SEP-10
Local Permit #:	Not Reported		

Owner ID:	7470647	Ownership Date:	Not Reported
-----------	---------	-----------------	--------------

Site Use:	K	Date of Use:	Not Reported
Water Use:	Not Reported	Notes:	Not Reported

GEOCHECK® - PHYSICAL SETTING SOURCE MAP FINDINGS

Comments: Well Drilled And Installed Using Geoprobe 7730 With 4 1/4" Hsa

P77
SSW
1/2 - 1 Mile
Lower

PA WELLS PASI60000407346

Database:	Pennsylvania Groundwater Information System		
GWIS ID:	0	Local Well #:	Not Reported
Aquifer:	Not Reported	Topography:	Not Reported
Well Depth:	19	Elevation:	0
Site Type:	W	Depth to Bedrock:	0
Saltwater Zone:	0	Date Drilled:	10-SEP-10
Local Permit #:	Not Reported		

Owner ID:	7470646	Ownership Date:	Not Reported
-----------	---------	-----------------	--------------

Site Use:	K	Date of Use:	Not Reported
Water Use:	Not Reported	Notes:	Not Reported

Comments: Well Drilled And Installed Using Geoprobe 7730 4 1/4" Hsa

N78
South
1/2 - 1 Mile
Lower

PA WELLS PASI60000407333

Database:	Pennsylvania Groundwater Information System		
GWIS ID:	0	Local Well #:	Not Reported
Aquifer:	Not Reported	Topography:	Not Reported
Well Depth:	15	Elevation:	0
Site Type:	W	Depth to Bedrock:	0
Saltwater Zone:	0	Date Drilled:	10-SEP-10
Local Permit #:	Not Reported		

Owner ID:	7470649	Ownership Date:	Not Reported
-----------	---------	-----------------	--------------

Site Use:	K	Date of Use:	Not Reported
Water Use:	Not Reported	Notes:	Not Reported

Comments: Well Drilled And Installed Using Geoprobe 7730 With 4 1/4" Hsa

Q79
West
1/2 - 1 Mile
Higher

PA WELLS PASI60000407713

Database:	Pennsylvania Groundwater Information System		
GWIS ID:	0	Local Well #:	Not Reported
Aquifer:	Not Reported	Topography:	Not Reported
Well Depth:	25	Elevation:	0
Site Type:	W	Depth to Bedrock:	0
Saltwater Zone:	0	Date Drilled:	03-AUG-12

GEOCHECK® - PHYSICAL SETTING SOURCE MAP FINDINGS

Local Permit #: Not Reported

Owner ID: 7471019 Ownership Date: Not Reported

Site Use: K Date of Use: Not Reported
 Water Use: Not Reported Notes: Not Reported

**P80
SSW
1/2 - 1 Mile
Lower**

PA WELLS PASI60000407348

Database:	Pennsylvania Groundwater Information System		
GWIS ID:	0	Local Well #:	Not Reported
Aquifer:	Not Reported	Topography:	Not Reported
Well Depth:	20	Elevation:	0
Site Type:	W	Depth to Bedrock:	0
Saltwater Zone:	0	Date Drilled:	10-SEP-10
Local Permit #:	Not Reported		

Owner ID: 7470648 Ownership Date: Not Reported

Site Use: K Date of Use: Not Reported
 Water Use: Not Reported Notes: Not Reported

Comments: Well Drilled And Installed Using Geoprobe 7730 With 4 1/4" Hsa

**P81
South
1/2 - 1 Mile
Lower**

PA WELLS PASI60000418940

Database:	Pennsylvania Groundwater Information System		
GWIS ID:	0	Local Well #:	Not Reported
Aquifer:	Not Reported	Topography:	Not Reported
Well Depth:	45	Elevation:	0
Site Type:	W	Depth to Bedrock:	44
Saltwater Zone:	0	Date Drilled:	13-MAR-14
Local Permit #:	Not Reported		

Owner ID: 7482371 Ownership Date: Not Reported

Discharge Type:	Not Reported	Data Source:	Not Reported
Discharge Measurement Method:	Not Reported	Discharge:	Not Reported
Static Water Level (ft):	4.	Agency Providing Data:	Not Reported
WL Measurement Method:	Not Reported	Production Water Level (ft):	Not Reported
Drawdown (ft):	Not Reported	Yield (gmp/ft):	Not Reported
Test Length (min):	Not Reported	SiteStatus at Test:	Not Reported
Date Discharged:	Not Reported		

GEOCHECK® - PHYSICAL SETTING SOURCE MAP FINDINGS

Site Use:	K	Date of Use:	Not Reported
Water Use:	Not Reported	Notes:	Not Reported

Comments: Monitoring Well #28 - Damp

P82
South
1/2 - 1 Mile
Lower

PA WELLS PASI60000387221

Database:	Pennsylvania Groundwater Information System		
GWIS ID:	0	Local Well #:	Not Reported
Aquifer:	Not Reported	Topography:	Not Reported
Well Depth:	20	Elevation:	0
Site Type:	W	Depth to Bedrock:	0
Saltwater Zone:	0	Date Drilled:	20-AUG-09
Local Permit #:	Not Reported		

Owner ID:	7449703	Ownership Date:	Not Reported
-----------	---------	-----------------	--------------

Site Use:	Q	Date of Use:	Not Reported
Water Use:	Not Reported	Notes:	Not Reported

P83
South
1/2 - 1 Mile
Lower

PA WELLS PASI60000387220

Database:	Pennsylvania Groundwater Information System		
GWIS ID:	0	Local Well #:	Not Reported
Aquifer:	Not Reported	Topography:	Not Reported
Well Depth:	20	Elevation:	0
Site Type:	W	Depth to Bedrock:	0
Saltwater Zone:	0	Date Drilled:	20-AUG-09
Local Permit #:	Not Reported		

Owner ID:	7456747	Ownership Date:	Not Reported
-----------	---------	-----------------	--------------

Site Use:	Q	Date of Use:	Not Reported
Water Use:	Not Reported	Notes:	Not Reported

P84
South
1/2 - 1 Mile
Lower

PA WELLS PASI60000387218

Database:	Pennsylvania Groundwater Information System		
GWIS ID:	0	Local Well #:	Not Reported
Aquifer:	Not Reported	Topography:	Not Reported
Well Depth:	20	Elevation:	0

GEOCHECK® - PHYSICAL SETTING SOURCE MAP FINDINGS

Site Type:	W	Depth to Bedrock:	0
Saltwater Zone:	0	Date Drilled:	14-AUG-09
Local Permit #:	Not Reported		

Owner ID:	7456746	Ownership Date:	Not Reported
-----------	---------	-----------------	--------------

Site Use:	K	Date of Use:	Not Reported
Water Use:	Not Reported	Notes:	Not Reported

P85
South
1/2 - 1 Mile
Lower

PA WELLS PASI60000388090

Database:	Pennsylvania Groundwater Information System		
GWIS ID:	0	Local Well #:	Not Reported
Aquifer:	Not Reported	Topography:	Not Reported
Well Depth:	20	Elevation:	0
Site Type:	W	Depth to Bedrock:	0
Saltwater Zone:	0	Date Drilled:	14-AUG-09
Local Permit #:	Not Reported		

Owner ID:	7450534	Ownership Date:	Not Reported
-----------	---------	-----------------	--------------

Site Use:	K	Date of Use:	Not Reported
Water Use:	Not Reported	Notes:	Not Reported

P86
South
1/2 - 1 Mile
Lower

PA WELLS PASI60000388093

Database:	Pennsylvania Groundwater Information System		
GWIS ID:	0	Local Well #:	Not Reported
Aquifer:	Not Reported	Topography:	Not Reported
Well Depth:	20	Elevation:	0
Site Type:	W	Depth to Bedrock:	0
Saltwater Zone:	0	Date Drilled:	13-AUG-09
Local Permit #:	Not Reported		

Owner ID:	7450535	Ownership Date:	Not Reported
-----------	---------	-----------------	--------------

Site Use:	Q	Date of Use:	Not Reported
Water Use:	Not Reported	Notes:	Not Reported

GEOCHECK® - PHYSICAL SETTING SOURCE MAP FINDINGS

Map ID
 Direction
 Distance
 Elevation

Database EDR ID Number

P87
South
1/2 - 1 Mile
Lower

PA WELLS PASI60000388092

Database:	Pennsylvania Groundwater Information System		
GWIS ID:	0	Local Well #:	Not Reported
Aquifer:	Not Reported	Topography:	Not Reported
Well Depth:	15	Elevation:	0
Site Type:	W	Depth to Bedrock:	0
Saltwater Zone:	0	Date Drilled:	13-AUG-09
Local Permit #:	Not Reported		
Owner ID:	7456826	Ownership Date:	Not Reported
Site Use:	K	Date of Use:	Not Reported
Water Use:	Not Reported	Notes:	Not Reported

P88
South
1/2 - 1 Mile
Lower

PA WELLS PASI60000388091

Database:	Pennsylvania Groundwater Information System		
GWIS ID:	0	Local Well #:	Not Reported
Aquifer:	Not Reported	Topography:	Not Reported
Well Depth:	22	Elevation:	0
Site Type:	W	Depth to Bedrock:	0
Saltwater Zone:	0	Date Drilled:	13-AUG-09
Local Permit #:	Not Reported		
Owner ID:	7465820	Ownership Date:	Not Reported
Site Use:	K	Date of Use:	Not Reported
Water Use:	Not Reported	Notes:	Not Reported

P89
South
1/2 - 1 Mile
Lower

PA WELLS PASI60000416019

Database:	Pennsylvania Groundwater Information System		
GWIS ID:	0	Local Well #:	Not Reported
Aquifer:	Not Reported	Topography:	Not Reported
Well Depth:	51	Elevation:	0
Site Type:	W	Depth to Bedrock:	18
Saltwater Zone:	0	Date Drilled:	09-SEP-13
Local Permit #:	Not Reported		

GEOCHECK® - PHYSICAL SETTING SOURCE MAP FINDINGS

Owner ID:	7479375	Ownership Date:	Not Reported
Discharge Type:	Not Reported	Data Source:	Not Reported
Discharge Measurement Method:	Not Reported	Discharge:	Not Reported
Static Water Level (ft):	19.	Agency Providing Data:	Not Reported
WL Measurement Method:	Not Reported	Production Water Level (ft):	Not Reported
Drawdown (ft):	Not Reported	Yield (gmp/ft):	Not Reported
Test Length (min):	Not Reported	SiteStatus at Test:	Not Reported
Date Discharged:	Not Reported		
Site Use:	K	Date of Use:	Not Reported
Water Use:	Not Reported	Notes:	Not Reported
Comments:	Monitoring Well #25 - 1/2 Gpm		

**R90
WNW
1/2 - 1 Mile
Lower**

FED USGS USGS40001005070

Organization ID:	USGS-PA		
Organization Name:	USGS Pennsylvania Water Science Center		
Monitor Location:	PH 585	Type:	Well
Description:	Not Reported	HUC:	02040203
Drainage Area:	Not Reported	Drainage Area Units:	Not Reported
Contrib Drainage Area:	Not Reported	Contrib Drainage Area Unts:	Not Reported
Aquifer:	Piedmont and Blue Ridge crystalline-rock aquifers		
Formation Type:	Wissahickon Formation, Oligoclase Mica Schist		
Aquifer Type:	Not Reported	Construction Date:	19400423
Well Depth:	256	Well Depth Units:	ft
Well Hole Depth:	Not Reported	Well Hole Depth Units:	Not Reported
Ground water levels,Number of Measurements:	1	Level reading date:	1940-04-01
Feet below surface:	29.00	Feet to sea level:	Not Reported
Note:	Not Reported		

**R91
WNW
1/2 - 1 Mile
Lower**

PA WELLS PASI60000030531

Database:	Pennsylvania Groundwater Information System		
GWIS ID:	30533	Local Well #:	PH 585
Aquifer:	WISSAHICKON FORMATION	Topography:	Hillside
Well Depth:	256	Elevation:	120
Site Type:	W	Depth to Bedrock:	0
Saltwater Zone:	0	Date Drilled:	23-APR-40
Local Permit #:	Not Reported		
Owner ID:	30371	Ownership Date:	23-APR-40
Construction Date:	23-APR-40	Driller:	0249
Source of Construction Data:	DRILLERS RECORD	Construction Method:	Cable Tool
How Finished:	Unsupported (Uncased) Borehole		

GEOCHECK® - PHYSICAL SETTING SOURCE MAP FINDINGS

Driller Well ID:	Not Reported	Reason Abandoned:	Not Reported
Construction Type:	Not Reported	Original Driller Name:	Not Reported
Discharge Type:	Pumped	Data Source:	DRILLERS RECORD
Discharge Measurement Method:	Reported, Method not known	Static Water Level (ft):	Not Reported
Discharge:	28.	WL Measurement Method:	REPORTED, METHOD NOT KNOWN
Agency Providing Data:	Drillers Record	Drawdown (ft):	Not Reported
Production Water Level (ft):	127.	Test Length (min):	7.
Yield (gmp/ft):	0.29	Date Discharged:	Not Reported
SiteStatus at Test:	Not Reported		
Discharge Type:	Pumped	Data Source:	DRILLERS RECORD
Discharge Measurement Method:	Reported, Method not known	Static Water Level (ft):	Not Reported
Discharge:	36.	WL Measurement Method:	REPORTED, METHOD NOT KNOWN
Agency Providing Data:	Drillers Record	Drawdown (ft):	Not Reported
Production Water Level (ft):	182.	Test Length (min):	Not Reported
Yield (gmp/ft):	0.24	Date Discharged:	23-APR-40
SiteStatus at Test:	Not Reported		
Discharge Type:	Not Reported	Data Source:	Not Reported
Discharge Measurement Method:	Not Reported	Discharge:	Not Reported
Static Water Level (ft):	29.	Agency Providing Data:	Other/Unknown/Unspecified
WL Measurement Method:	UNKNOWN	Production Water Level (ft):	Not Reported
Drawdown (ft):	Not Reported	Yield (gmp/ft):	Not Reported
Test Length (min):	Not Reported	SiteStatus at Test:	STATIC WATER LEVEL
Date Discharged:	01-APR-40		
Lithology:	UNKNOWN	Contributing Unit:	Secondary
Top of Interval:	25.	Bottom of Interval:	Not Reported
Lithology:	SCHIST	Contributing Unit:	Primary
Top of Interval:	Not Reported	Bottom of Interval:	Not Reported
Site Use:	UNUSED	Date of Use:	Not Reported
Water Use:	UNUSED	Notes:	Not Reported
Agency Site Use:	Inventory Data Site Only	Agency Use Date:	Not Reported

**S92
NNW
1/2 - 1 Mile
Higher**

PA WELLS PASI60000030269

Database:	Pennsylvania Groundwater Information System	Local Well #:	PH 575
GWIS ID:	30271	Topography:	Hillside
Aquifer:	WISSAHICKON FORMATION	Elevation:	140
Well Depth:	301	Depth to Bedrock:	0
Site Type:	W	Date Drilled:	01-JAN-09
Saltwater Zone:	0		
Local Permit #:	Not Reported		

GEOCHECK® - PHYSICAL SETTING SOURCE MAP FINDINGS

Owner ID:	30073	Ownership Date:	01-JAN-09
Construction Date:	01-JAN-09	Driller:	-204
Source of Construction Data:	DRILLERS RECORD	Construction Method:	Cable Tool
How Finished:	Unsupported (Uncased) Borehole	Reason Abandoned:	Not Reported
Driller Well ID:	Not Reported	Original Driller Name:	Not Reported
Construction Type:	Not Reported		
Discharge Type:	Pumped	Data Source:	DRILLERS RECORD
Discharge Measurement Method:	Reported, Method not known	Static Water Level (ft):	25.
Discharge:	46.	WL Measurement Method:	REPORTED, METHOD NOT KNOWN
Agency Providing Data:	Drillers Record	Drawdown (ft):	Not Reported
Production Water Level (ft):	Not Reported	Test Length (min):	Not Reported
Yield (gmp/ft):	Not Reported	Date Discharged:	01-JAN-09
SiteStatus at Test:	Not Reported		
Discharge Type:	Pumped	Data Source:	DRILLERS RECORD
Discharge Measurement Method:	Not Reported	Discharge:	7.5
Static Water Level (ft):	Not Reported	Agency Providing Data:	Not Reported
WL Measurement Method:	Not Reported	Production Water Level (ft):	Not Reported
Drawdown (ft):	Not Reported	Yield (gmp/ft):	Not Reported
Test Length (min):	Not Reported	SiteStatus at Test:	Not Reported
Date Discharged:	01-OCT-43		
Lithology:	SCHIST	Contributing Unit:	Primary
Top of Interval:	Not Reported	Bottom of Interval:	Not Reported
Site Use:	DESTROYED	Date of Use:	Not Reported
Water Use:	UNUSED	Notes:	Not Reported
Agency Site Use:	Inventory Data Site Only	Agency Use Date:	Not Reported

P93
South
1/2 - 1 Mile
Lower

PA WELLS PASI60000418939

Database:	Pennsylvania Groundwater Information System		
GWIS ID:	0	Local Well #:	Not Reported
Aquifer:	Not Reported	Topography:	Not Reported
Well Depth:	67	Elevation:	0
Site Type:	W	Depth to Bedrock:	44
Saltwater Zone:	0	Date Drilled:	13-MAR-14
Local Permit #:	Not Reported		
Owner ID:	7482313	Ownership Date:	Not Reported
Discharge Type:	Not Reported	Data Source:	Not Reported
Discharge Measurement Method:	Not Reported	Discharge:	Not Reported
Static Water Level (ft):	13.	Agency Providing Data:	Not Reported
WL Measurement Method:	Not Reported	Production Water Level (ft):	Not Reported

GEOCHECK® - PHYSICAL SETTING SOURCE MAP FINDINGS

Drawdown (ft):	Not Reported	Yield (gmp/ft):	Not Reported
Test Length (min):	Not Reported	SiteStatus at Test:	Not Reported
Date Discharged:	Not Reported		

Site Use:	K	Date of Use:	Not Reported
Water Use:	Not Reported	Notes:	Not Reported

Comments: Monitoring Well #27 - Damp

Q94
West
1/2 - 1 Mile
Higher

PA WELLS PASI60000404591

Database:	Pennsylvania Groundwater Information System		
GWIS ID:	0	Local Well #:	Not Reported
Aquifer:	Not Reported	Topography:	Not Reported
Well Depth:	20	Elevation:	0
Site Type:	W	Depth to Bedrock:	0
Saltwater Zone:	0	Date Drilled:	31-JAN-12
Local Permit #:	Not Reported		

Owner ID:	7467970	Ownership Date:	Not Reported
-----------	---------	-----------------	--------------

Site Use:	K	Date of Use:	Not Reported
Water Use:	Not Reported	Notes:	Not Reported

Q95
West
1/2 - 1 Mile
Higher

PA WELLS PASI60000404592

Database:	Pennsylvania Groundwater Information System		
GWIS ID:	0	Local Well #:	Not Reported
Aquifer:	Not Reported	Topography:	Not Reported
Well Depth:	20	Elevation:	0
Site Type:	W	Depth to Bedrock:	0
Saltwater Zone:	0	Date Drilled:	31-JAN-12
Local Permit #:	Not Reported		

Owner ID:	7467971	Ownership Date:	Not Reported
-----------	---------	-----------------	--------------

Site Use:	K	Date of Use:	Not Reported
Water Use:	Not Reported	Notes:	Not Reported

GEOCHECK® - PHYSICAL SETTING SOURCE MAP FINDINGS

Map ID
Direction
Distance
Elevation

Database EDR ID Number

Q96
West
1/2 - 1 Mile
Higher

PA WELLS PASI60000404593

Database:	Pennsylvania Groundwater Information System		
GWIS ID:	0	Local Well #:	Not Reported
Aquifer:	Not Reported	Topography:	Not Reported
Well Depth:	20	Elevation:	0
Site Type:	W	Depth to Bedrock:	0
Saltwater Zone:	0	Date Drilled:	31-JAN-12
Local Permit #:	Not Reported		
Owner ID:	7467972	Ownership Date:	Not Reported
Site Use:	K	Date of Use:	Not Reported
Water Use:	Not Reported	Notes:	Not Reported

P97
SSW
1/2 - 1 Mile
Lower

PA WELLS PASI60000396161

Database:	Pennsylvania Groundwater Information System		
GWIS ID:	0	Local Well #:	Not Reported
Aquifer:	Not Reported	Topography:	Not Reported
Well Depth:	18	Elevation:	0
Site Type:	W	Depth to Bedrock:	0
Saltwater Zone:	0	Date Drilled:	28-JAN-10
Local Permit #:	Not Reported		
Owner ID:	7465819	Ownership Date:	Not Reported
Discharge Type:	Not Reported	Data Source:	Not Reported
Discharge Measurement Method:	Not Reported	Discharge:	Not Reported
Static Water Level (ft):	Not Reported	Agency Providing Data:	Not Reported
WL Measurement Method:	Not Reported	Production Water Level (ft):	Not Reported
Drawdown (ft):	Not Reported	Yield (gmp/ft):	Not Reported
Test Length (min):	10.	SiteStatus at Test:	Not Reported
Date Discharged:	Not Reported		
Site Use:	K	Date of Use:	Not Reported
Water Use:	Not Reported	Notes:	Not Reported

GEOCHECK® - PHYSICAL SETTING SOURCE MAP FINDINGS

Map ID
 Direction
 Distance
 Elevation

Database EDR ID Number

P98
SSW
1/2 - 1 Mile
Lower

PA WELLS PASI60000396162

Database:	Pennsylvania Groundwater Information System	Local Well #:	Not Reported
GWIS ID:	0	Topography:	Not Reported
Aquifer:	Not Reported	Elevation:	0
Well Depth:	18	Depth to Bedrock:	0
Site Type:	W	Date Drilled:	28-JAN-10
Saltwater Zone:	0		
Local Permit #:	Not Reported		

Owner ID:	7457716	Ownership Date:	Not Reported
-----------	---------	-----------------	--------------

Discharge Type:	Not Reported	Data Source:	Not Reported
Discharge Measurement Method:	Not Reported	Discharge:	Not Reported
Static Water Level (ft):	Not Reported	Agency Providing Data:	Not Reported
WL Measurement Method:	Not Reported	Production Water Level (ft):	Not Reported
Drawdown (ft):	Not Reported	Yield (gmp/ft):	Not Reported
Test Length (min):	10.	SiteStatus at Test:	Not Reported
Date Discharged:	Not Reported		

Site Use:	K	Date of Use:	Not Reported
Water Use:	Not Reported	Notes:	Not Reported

P99
SSW
1/2 - 1 Mile
Lower

PA WELLS PASI60000396159

Database:	Pennsylvania Groundwater Information System	Local Well #:	Not Reported
GWIS ID:	0	Topography:	Not Reported
Aquifer:	Not Reported	Elevation:	0
Well Depth:	18	Depth to Bedrock:	0
Site Type:	W	Date Drilled:	28-JAN-10
Saltwater Zone:	0		
Local Permit #:	Not Reported		

Owner ID:	7457715	Ownership Date:	Not Reported
-----------	---------	-----------------	--------------

Discharge Type:	Not Reported	Data Source:	Not Reported
Discharge Measurement Method:	Not Reported	Discharge:	Not Reported
Static Water Level (ft):	Not Reported	Agency Providing Data:	Not Reported
WL Measurement Method:	Not Reported	Production Water Level (ft):	Not Reported
Drawdown (ft):	Not Reported	Yield (gmp/ft):	Not Reported
Test Length (min):	10.	SiteStatus at Test:	Not Reported
Date Discharged:	Not Reported		

Site Use:	K	Date of Use:	Not Reported
Water Use:	Not Reported	Notes:	Not Reported

GEOCHECK® - PHYSICAL SETTING SOURCE MAP FINDINGS

Map ID
Direction
Distance
Elevation

Database EDR ID Number

P100
SSW
1/2 - 1 Mile
Lower

PA WELLS PASI60000396160

Database:	Pennsylvania Groundwater Information System	Local Well #:	Not Reported
GWIS ID:	0	Topography:	Not Reported
Aquifer:	Not Reported	Elevation:	0
Well Depth:	18	Depth to Bedrock:	0
Site Type:	W	Date Drilled:	28-JAN-10
Saltwater Zone:	0		
Local Permit #:	Not Reported		

Owner ID:	7450487	Ownership Date:	Not Reported
-----------	---------	-----------------	--------------

Discharge Type:	Not Reported	Data Source:	Not Reported
Discharge Measurement Method:	Not Reported	Discharge:	Not Reported
Static Water Level (ft):	Not Reported	Agency Providing Data:	Not Reported
WL Measurement Method:	Not Reported	Production Water Level (ft):	Not Reported
Drawdown (ft):	Not Reported	Yield (gmp/ft):	Not Reported
Test Length (min):	10.	SiteStatus at Test:	Not Reported
Date Discharged:	Not Reported		

Site Use:	K	Date of Use:	Not Reported
Water Use:	Not Reported	Notes:	Not Reported

P101
SSW
1/2 - 1 Mile
Lower

PA WELLS PASI60000396944

Database:	Pennsylvania Groundwater Information System	Local Well #:	Not Reported
GWIS ID:	0	Topography:	Not Reported
Aquifer:	Not Reported	Elevation:	0
Well Depth:	18	Depth to Bedrock:	0
Site Type:	W	Date Drilled:	28-JAN-10
Saltwater Zone:	0		
Local Permit #:	Not Reported		

Owner ID:	7464278	Ownership Date:	Not Reported
-----------	---------	-----------------	--------------

Discharge Type:	Not Reported	Data Source:	Not Reported
Discharge Measurement Method:	Not Reported	Discharge:	Not Reported
Static Water Level (ft):	Not Reported	Agency Providing Data:	Not Reported
WL Measurement Method:	Not Reported	Production Water Level (ft):	Not Reported
Drawdown (ft):	Not Reported	Yield (gmp/ft):	Not Reported
Test Length (min):	10.	SiteStatus at Test:	Not Reported
Date Discharged:	Not Reported		

Site Use:	K	Date of Use:	Not Reported
Water Use:	Not Reported	Notes:	Not Reported

GEOCHECK® - PHYSICAL SETTING SOURCE MAP FINDINGS

Map ID
Direction
Distance
Elevation

Database EDR ID Number

P102
SSW
1/2 - 1 Mile
Lower

PA WELLS PASI60000396945

Database:	Pennsylvania Groundwater Information System	Local Well #:	Not Reported
GWIS ID:	0	Topography:	Not Reported
Aquifer:	Not Reported	Elevation:	0
Well Depth:	18	Depth to Bedrock:	0
Site Type:	W	Date Drilled:	29-JAN-10
Saltwater Zone:	0		
Local Permit #:	Not Reported		

Owner ID:	7446727	Ownership Date:	Not Reported
-----------	---------	-----------------	--------------

Discharge Type:	Not Reported	Data Source:	Not Reported
Discharge Measurement Method:	Not Reported	Discharge:	Not Reported
Static Water Level (ft):	Not Reported	Agency Providing Data:	Not Reported
WL Measurement Method:	Not Reported	Production Water Level (ft):	Not Reported
Drawdown (ft):	Not Reported	Yield (gmp/ft):	Not Reported
Test Length (min):	10.	SiteStatus at Test:	Not Reported
Date Discharged:	Not Reported		

Site Use:	K	Date of Use:	Not Reported
Water Use:	Not Reported	Notes:	Not Reported

P103
SSW
1/2 - 1 Mile
Lower

PA WELLS PASI60000396942

Database:	Pennsylvania Groundwater Information System	Local Well #:	Not Reported
GWIS ID:	0	Topography:	Not Reported
Aquifer:	Not Reported	Elevation:	0
Well Depth:	18	Depth to Bedrock:	0
Site Type:	W	Date Drilled:	28-JAN-10
Saltwater Zone:	0		
Local Permit #:	Not Reported		

Owner ID:	7465818	Ownership Date:	Not Reported
-----------	---------	-----------------	--------------

Discharge Type:	Not Reported	Data Source:	Not Reported
Discharge Measurement Method:	Not Reported	Discharge:	Not Reported
Static Water Level (ft):	Not Reported	Agency Providing Data:	Not Reported
WL Measurement Method:	Not Reported	Production Water Level (ft):	Not Reported
Drawdown (ft):	Not Reported	Yield (gmp/ft):	Not Reported
Test Length (min):	10.	SiteStatus at Test:	Not Reported
Date Discharged:	Not Reported		

Site Use:	K	Date of Use:	Not Reported
Water Use:	Not Reported	Notes:	Not Reported

GEOCHECK® - PHYSICAL SETTING SOURCE MAP FINDINGS

Map ID
 Direction
 Distance
 Elevation

Database EDR ID Number

P104
SSW
1/2 - 1 Mile
Lower

PA WELLS PASI60000396943

Database:	Pennsylvania Groundwater Information System	Local Well #:	Not Reported
GWIS ID:	0	Topography:	Not Reported
Aquifer:	Not Reported	Elevation:	0
Well Depth:	18	Depth to Bedrock:	0
Site Type:	W	Date Drilled:	28-JAN-10
Saltwater Zone:	0		
Local Permit #:	Not Reported		

Owner ID:	7449679	Ownership Date:	Not Reported
-----------	---------	-----------------	--------------

Discharge Type:	Not Reported	Data Source:	Not Reported
Discharge Measurement Method:	Not Reported	Discharge:	Not Reported
Static Water Level (ft):	Not Reported	Agency Providing Data:	Not Reported
WL Measurement Method:	Not Reported	Production Water Level (ft):	Not Reported
Drawdown (ft):	Not Reported	Yield (gmp/ft):	Not Reported
Test Length (min):	10.	SiteStatus at Test:	Not Reported
Date Discharged:	Not Reported		

Site Use:	K	Date of Use:	Not Reported
Water Use:	Not Reported	Notes:	Not Reported

S105
NNW
1/2 - 1 Mile
Higher

FED USGS USGS40001005392

Organization ID:	USGS-PA	Type:	Well
Organization Name:	USGS Pennsylvania Water Science Center	HUC:	02040203
Monitor Location:	PH 575	Drainage Area Units:	Not Reported
Description:	Not Reported	Contrib Drainage Area Units:	Not Reported
Drainage Area:	Not Reported		
Contrib Drainage Area:	Not Reported		
Aquifer:	Piedmont and Blue Ridge crystalline-rock aquifers		
Formation Type:	Wissahickon Formation, Oligoclase Mica Schist	Construction Date:	19090101
Aquifer Type:	Not Reported	Well Depth Units:	ft
Well Depth:	301	Well Hole Depth Units:	Not Reported
Well Hole Depth:	Not Reported		

Ground water levels,Number of Measurements:	1	Level reading date:	1909-01-01
Feet below surface:	25.00	Feet to sea level:	Not Reported
Note:	Not Reported		

GEOCHECK® - PHYSICAL SETTING SOURCE MAP FINDINGS

Map ID
 Direction
 Distance
 Elevation

Database EDR ID Number

Q106
West
1/2 - 1 Mile
Higher

PA WELLS PASI60000404589

Database:	Pennsylvania Groundwater Information System		
GWIS ID:	0	Local Well #:	Not Reported
Aquifer:	Not Reported	Topography:	Not Reported
Well Depth:	20	Elevation:	0
Site Type:	W	Depth to Bedrock:	0
Saltwater Zone:	0	Date Drilled:	31-JAN-12
Local Permit #:	Not Reported		
Owner ID:	7467968	Ownership Date:	Not Reported
Site Use:	K	Date of Use:	Not Reported
Water Use:	Not Reported	Notes:	Not Reported

Q107
West
1/2 - 1 Mile
Higher

PA WELLS PASI60000405461

Database:	Pennsylvania Groundwater Information System		
GWIS ID:	0	Local Well #:	Not Reported
Aquifer:	Not Reported	Topography:	Not Reported
Well Depth:	20	Elevation:	0
Site Type:	W	Depth to Bedrock:	12
Saltwater Zone:	0	Date Drilled:	04-APR-12
Local Permit #:	Not Reported		
Owner ID:	7468952	Ownership Date:	Not Reported
Site Use:	K	Date of Use:	Not Reported
Water Use:	Not Reported	Notes:	Not Reported

P108
SSW
1/2 - 1 Mile
Lower

PA WELLS PASI60000407345

Database:	Pennsylvania Groundwater Information System		
GWIS ID:	0	Local Well #:	Not Reported
Aquifer:	Not Reported	Topography:	Not Reported
Well Depth:	20	Elevation:	0
Site Type:	W	Depth to Bedrock:	0
Saltwater Zone:	0	Date Drilled:	09-SEP-10
Local Permit #:	Not Reported		

GEOCHECK® - PHYSICAL SETTING SOURCE MAP FINDINGS

Owner ID: 7470645 Ownership Date: Not Reported

Site Use: K Date of Use: Not Reported
 Water Use: Not Reported Notes: Not Reported

Comments: Well Drilled And Installed Using Geoprobe 7730 With 4 1/4" Hsa

P109
SSW
1/2 - 1 Mile
Lower

PA WELLS PASI60000418983

Database:	Pennsylvania Groundwater Information System		
GWIS ID:	0	Local Well #:	Not Reported
Aquifer:	Not Reported	Topography:	Not Reported
Well Depth:	44	Elevation:	0
Site Type:	W	Depth to Bedrock:	30
Saltwater Zone:	0	Date Drilled:	13-MAR-14
Local Permit #:	Not Reported		

Owner ID: 7482338 Ownership Date: Not Reported

Discharge Type:	Not Reported	Data Source:	Not Reported
Discharge Measurement Method:	Estimated	Discharge:	Not Reported
Static Water Level (ft):	11.	Agency Providing Data:	Not Reported
WL Measurement Method:	Not Reported	Production Water Level (ft):	Not Reported
Drawdown (ft):	Not Reported	Yield (gmp/ft):	Not Reported
Test Length (min):	Not Reported	SiteStatus at Test:	Not Reported
Date Discharged:	Not Reported		

Site Use: K Date of Use: Not Reported
 Water Use: Not Reported Notes: Not Reported

Comments: Monitoring Well #26 - 3/4 Gpm

T110
NNW
1/2 - 1 Mile
Higher

PA WELLS PASI60000030270

Database:	Pennsylvania Groundwater Information System		
GWIS ID:	30272	Local Well #:	PH 577
Aquifer:	WISSAHICKON FORMATION	Topography:	Hillside
Well Depth:	350	Elevation:	140
Site Type:	W	Depth to Bedrock:	0
Saltwater Zone:	0	Date Drilled:	01-JAN-10
Local Permit #:	Not Reported		

Owner ID: 30074 Ownership Date: 01-JAN-16

Construction Date: 01-JAN-10 Driller: -204
 Source of Construction Data: DRILLERS RECORD Construction Method: Cable Tool

GEOCHECK® - PHYSICAL SETTING SOURCE MAP FINDINGS

How Finished:	Unsupported (Uncased) Borehole	Reason Abandoned:	Not Reported
Driller Well ID:	Not Reported	Original Driller Name:	Not Reported
Construction Type:	Not Reported		
Discharge Type:	Pumped	Data Source:	Not Reported
Discharge Measurement Method:	Reported, Method not known		
Discharge:	50.	Static Water Level (ft):	22.
Agency Providing Data:	Drillers Record	WL Measurement Method:	REPORTED, METHOD NOT KNOWN
Production Water Level (ft):	Not Reported	Drawdown (ft):	Not Reported
Yield (gmp/ft):	Not Reported	Test Length (min):	Not Reported
SiteStatus at Test:	Not Reported	Date Discharged:	01-JAN-10
Lithology:	SCHIST	Contributing Unit:	Primary
Top of Interval:	Not Reported	Bottom of Interval:	Not Reported
Site Use:	DESTROYED	Date of Use:	Not Reported
Water Use:	UNUSED	Notes:	Not Reported
Agency Site Use:	Inventory Data Site Only	Agency Use Date:	Not Reported

**T111
NNW
1/2 - 1 Mile
Higher**

FED USGS USGS40001005393

Organization ID:	USGS-PA		
Organization Name:	USGS Pennsylvania Water Science Center		
Monitor Location:	PH 577	Type:	Well
Description:	Not Reported	HUC:	02040203
Drainage Area:	Not Reported	Drainage Area Units:	Not Reported
Contrib Drainage Area:	Not Reported	Contrib Drainage Area Unts:	Not Reported
Aquifer:	Piedmont and Blue Ridge crystalline-rock aquifers		
Formation Type:	Wissahickon Formation, Oligoclase Mica Schist		
Aquifer Type:	Not Reported	Construction Date:	19100101
Well Depth:	350	Well Depth Units:	ft
Well Hole Depth:	Not Reported	Well Hole Depth Units:	Not Reported
Ground water levels,Number of Measurements:	1	Level reading date:	1910-01-01
Feet below surface:	22.00	Feet to sea level:	Not Reported
Note:	Not Reported		

**U112
South
1/2 - 1 Mile
Lower**

PA WELLS PASI60000407265

Database:	Pennsylvania Groundwater Information System		
GWIS ID:	0	Local Well #:	Not Reported
Aquifer:	Not Reported	Topography:	Not Reported
Well Depth:	19	Elevation:	0
Site Type:	W	Depth to Bedrock:	0
Saltwater Zone:	0	Date Drilled:	09-SEP-10
Local Permit #:	Not Reported		

GEOCHECK® - PHYSICAL SETTING SOURCE MAP FINDINGS

Owner ID:	7470643	Ownership Date:	Not Reported
Site Use:	K	Date of Use:	Not Reported
Water Use:	Not Reported	Notes:	Not Reported
Comments:	Well Drilled And Installed Using Geoprobe 7730 With 4 1/4" Hsa		

U113
South
1/2 - 1 Mile
Lower

PA WELLS PASI60000407331

Database:	Pennsylvania Groundwater Information System		
GWIS ID:	0	Local Well #:	Not Reported
Aquifer:	Not Reported	Topography:	Not Reported
Well Depth:	19	Elevation:	0
Site Type:	W	Depth to Bedrock:	0
Saltwater Zone:	0	Date Drilled:	09-SEP-10
Local Permit #:	Not Reported		

Owner ID:	7470644	Ownership Date:	Not Reported
Site Use:	K	Date of Use:	Not Reported
Water Use:	Not Reported	Notes:	Not Reported

Comments: Well Drilled And Installed Using Geoprobe 7730 With 4 1/4" Hsa

V114
ENE
1/2 - 1 Mile
Lower

PA WELLS PASI60000030533

Database:	Pennsylvania Groundwater Information System		
GWIS ID:	30535	Local Well #:	PH 690
Aquifer:	WISSAHICKON FORMATION	Topography:	Hillside
Well Depth:	560	Elevation:	110
Site Type:	W	Depth to Bedrock:	0
Saltwater Zone:	0	Date Drilled:	01-APR-49
Local Permit #:	Not Reported		

Owner ID:	30373	Ownership Date:	01-APR-49
-----------	-------	-----------------	-----------

Construction Date:	01-APR-49	Driller:	0249
Source of Construction Data:	DRILLERS RECORD	Construction Method:	Cable Tool
How Finished:	Unsupported (Uncased) Borehole	Reason Abandoned:	Not Reported
Driller Well ID:	Not Reported	Original Driller Name:	Not Reported
Construction Type:	Not Reported		

Discharge Type:	Not Reported	Data Source:	Not Reported
Discharge Measurement Method:	Not Reported	Discharge:	Not Reported
Static Water Level (ft):	20.4	Agency Providing Data:	Usgs Or Pags
WL Measurement Method:	UNKNOWN	Production Water Level (ft):	Not Reported

GEOCHECK® - PHYSICAL SETTING SOURCE MAP FINDINGS

Drawdown (ft):	Not Reported	Yield (gmp/ft):	Not Reported
Test Length (min):	Not Reported	SiteStatus at Test:	STATIC WATER LEVEL
Date Discharged:	11-JAN-79		
Discharge Type:	Pumped	Data Source:	Not Reported
Discharge Measurement Method:	Not Reported	Discharge:	40.
Static Water Level (ft):	Not Reported	Agency Providing Data:	Not Reported
WL Measurement Method:	Not Reported	Production Water Level (ft):	Not Reported
Drawdown (ft):	Not Reported	Yield (gmp/ft):	Not Reported
Test Length (min):	8.	SiteStatus at Test:	Not Reported
Date Discharged:	01-APR-49		
Lithology:	SCHIST	Contributing Unit:	Primary
Top of Interval:	Not Reported	Bottom of Interval:	Not Reported
Site Use:	UNUSED	Date of Use:	Not Reported
Water Use:	UNUSED	Notes:	Not Reported
Agency Site Use:	Inventory Data Site Only	Agency Use Date:	Not Reported

V115
ENE
1/2 - 1 Mile
Lower

FED USGS USGS40001005141

Organization ID:	USGS-PA		
Organization Name:	USGS Pennsylvania Water Science Center		
Monitor Location:	PH 690	Type:	Well
Description:	Not Reported	HUC:	02040202
Drainage Area:	Not Reported	Drainage Area Units:	Not Reported
Contrib Drainage Area:	Not Reported	Contrib Drainage Area Unts:	Not Reported
Aquifer:	Piedmont and Blue Ridge crystalline-rock aquifers		
Formation Type:	Wissahickon Formation, Oligoclase Mica Schist		
Aquifer Type:	Not Reported	Construction Date:	19490401
Well Depth:	560	Well Depth Units:	ft
Well Hole Depth:	Not Reported	Well Hole Depth Units:	Not Reported
Ground water levels,Number of Measurements:	2	Level reading date:	1979-01-11
Feet below surface:	20.38	Feet to sea level:	Not Reported
Note:	Not Reported		
Level reading date:	1949-04-01	Feet below surface:	22.5
Feet to sea level:	Not Reported	Note:	Not Reported

W116
East
1/2 - 1 Mile
Lower

PA WELLS PASI60000030200

Database:	Pennsylvania Groundwater Information System		
GWIS ID:	30202	Local Well #:	PH 689
Aquifer:	WISSAHICKON FORMATION	Topography:	Hillside
Well Depth:	600	Elevation:	100

GEOCHECK® - PHYSICAL SETTING SOURCE MAP FINDINGS

Site Type:	W	Depth to Bedrock:	0
Saltwater Zone:	0	Date Drilled:	01-JAN-23
Local Permit #:	Not Reported		
Owner ID:	29996	Ownership Date:	01-JAN-23
Construction Date:	01-JAN-23	Driller:	-204
Source of Construction Data:	DRILLERS RECORD	Construction Method:	Cable Tool
How Finished:	Unsupported (Uncased) Borehole	Reason Abandoned:	Not Reported
Driller Well ID:	Not Reported	Original Driller Name:	Not Reported
Construction Type:	Not Reported		
Discharge Type:	Pumped	Data Source:	DRILLERS RECORD
Discharge Measurement Method:	Reported, Method not known	Static Water Level (ft):	22.
Discharge:	40.	WL Measurement Method:	REPORTED, METHOD NOT KNOWN
Agency Providing Data:	Drillers Record	Drawdown (ft):	Not Reported
Production Water Level (ft):	Not Reported	Test Length (min):	Not Reported
Yield (gmp/ft):	Not Reported	Date Discharged:	01-JAN-23
SiteStatus at Test:	Not Reported		
Lithology:	SCHIST	Contributing Unit:	Primary
Top of Interval:	Not Reported	Bottom of Interval:	Not Reported
Site Use:	DESTROYED	Date of Use:	Not Reported
Water Use:	UNUSED	Notes:	Not Reported
Agency Site Use:	Inventory Data Site Only	Agency Use Date:	Not Reported

W117
East
1/2 - 1 Mile
Lower

FED USGS USGS40001004967

Organization ID:	USGS-PA		
Organization Name:	USGS Pennsylvania Water Science Center		
Monitor Location:	PH 689	Type:	Well
Description:	Not Reported	HUC:	02040202
Drainage Area:	Not Reported	Drainage Area Units:	Not Reported
Contrib Drainage Area:	Not Reported	Contrib Drainage Area Unts:	Not Reported
Aquifer:	Piedmont and Blue Ridge crystalline-rock aquifers		
Formation Type:	Wissahickon Formation, Oligoclase Mica Schist		
Aquifer Type:	Not Reported	Construction Date:	19230101
Well Depth:	600	Well Depth Units:	ft
Well Hole Depth:	Not Reported	Well Hole Depth Units:	Not Reported
Ground water levels,Number of Measurements:	2	Level reading date:	1923-01-01
Feet below surface:	22.00	Feet to sea level:	Not Reported
Note:	Not Reported		
Level reading date:	1923-01-01	Feet below surface:	22.00
Feet to sea level:	Not Reported	Note:	Not Reported

GEOCHECK® - PHYSICAL SETTING SOURCE MAP FINDINGS

Map ID
 Direction
 Distance
 Elevation

Database EDR ID Number

X118
NE
1/2 - 1 Mile
Lower

PA WELLS PASI60000030257

Database:	Pennsylvania Groundwater Information System		
GWIS ID:	30259	Local Well #:	PH 701
Aquifer:	WISSAHICKON FORMATION	Topography:	Hillside
Well Depth:	222	Elevation:	120
Site Type:	W	Depth to Bedrock:	0
Saltwater Zone:	0	Date Drilled:	01-JAN-18
Local Permit #:	Not Reported		
Owner ID:	30061	Ownership Date:	01-JAN-18
Construction Date:	01-JAN-18	Driller:	-204
Source of Construction Data:	DRILLERS RECORD	Construction Method:	Cable Tool
How Finished:	Unsupported (Uncased) Borehole		
Driller Well ID:	Not Reported	Reason Abandoned:	Not Reported
Construction Type:	Not Reported	Original Driller Name:	Not Reported
Discharge Type:	Pumped	Data Source:	DRILLERS RECORD
Discharge Measurement Method:	Reported, Method not known		
Discharge:	13.	Static Water Level (ft):	38.
Agency Providing Data:	Drillers Record	WL Measurement Method:	REPORTED, METHOD NOT KNOWN
Production Water Level (ft):	Not Reported	Drawdown (ft):	Not Reported
Yield (gmp/ft):	Not Reported	Test Length (min):	Not Reported
SiteStatus at Test:	Not Reported	Date Discharged:	01-JAN-18
Lithology:	SCHIST	Contributing Unit:	Primary
Top of Interval:	Not Reported	Bottom of Interval:	Not Reported
Site Use:	DESTROYED	Date of Use:	Not Reported
Water Use:	UNUSED	Notes:	Not Reported
Agency Site Use:	Inventory Data Site Only	Agency Use Date:	Not Reported

X119
NE
1/2 - 1 Mile
Lower

FED USGS USGS40001005278

Organization ID:	USGS-PA		
Organization Name:	USGS Pennsylvania Water Science Center		
Monitor Location:	PH 701	Type:	Well
Description:	Not Reported	HUC:	02040202
Drainage Area:	Not Reported	Drainage Area Units:	Not Reported
Contrib Drainage Area:	Not Reported	Contrib Drainage Area Unts:	Not Reported
Aquifer:	Piedmont and Blue Ridge crystalline-rock aquifers		
Formation Type:	Wissahickon Formation, Oligoclase Mica Schist		
Aquifer Type:	Not Reported	Construction Date:	19180101

GEOCHECK® - PHYSICAL SETTING SOURCE MAP FINDINGS

Well Depth:	222	Well Depth Units:	ft
Well Hole Depth:	Not Reported	Well Hole Depth Units:	Not Reported
Ground water levels,Number of Measurements:		1	Level reading date:
Feet below surface:	38.00		1918-01-01
Note:	Not Reported	Feet to sea level:	Not Reported

Y120
West
1/2 - 1 Mile
Lower

FED USGS USGS40001004945

Organization ID:	USGS-PA		
Organization Name:	USGS Pennsylvania Water Science Center		
Monitor Location:	PH 584	Type:	Well
Description:	Not Reported	HUC:	02040203
Drainage Area:	Not Reported	Drainage Area Units:	Not Reported
Contrib Drainage Area:	Not Reported	Contrib Drainage Area Unts:	Not Reported
Aquifer:	Piedmont and Blue Ridge crystalline-rock aquifers		
Formation Type:	Wissahickon Formation, Oligoclase Mica Schist		
Aquifer Type:	Not Reported	Construction Date:	19540101
Well Depth:	729	Well Depth Units:	ft
Well Hole Depth:	Not Reported	Well Hole Depth Units:	Not Reported

Ground water levels,Number of Measurements:	6	Level reading date:	1979-01-09
Feet below surface:	18.69	Feet to sea level:	Not Reported
Note:	Not Reported		

Level reading date:	1979-01-09	Feet below surface:	18.69
Feet to sea level:	Not Reported	Note:	Not Reported

Level reading date:	1976-07-08	Feet below surface:	19
Feet to sea level:	Not Reported	Note:	Not Reported

Level reading date:	1976-07-08	Feet below surface:	19
Feet to sea level:	Not Reported	Note:	Not Reported

Level reading date:	1955-01-04	Feet below surface:	18.5
Feet to sea level:	Not Reported	Note:	Not Reported

Level reading date:	1955-01-04	Feet below surface:	18.5
Feet to sea level:	Not Reported	Note:	Not Reported

Y121
West
1/2 - 1 Mile
Lower

PA WELLS PASI60000030526

Database:	Pennsylvania Groundwater Information System		
GWIS ID:	30528	Local Well #:	PH 584
Aquifer:	WISSAHICKON FORMATION	Topography:	Hillside
Well Depth:	729	Elevation:	110
Site Type:	W	Depth to Bedrock:	0
Saltwater Zone:	0	Date Drilled:	01-JAN-54
Local Permit #:	Not Reported		

Owner ID:	30366	Ownership Date:	01-JAN-54
-----------	-------	-----------------	-----------

GEOCHECK® - PHYSICAL SETTING SOURCE MAP FINDINGS

Construction Date:	01-JAN-54	Driller:	-221
Source of Construction Data:	DRILLERS RECORD	Construction Method:	Cable Tool
How Finished:	Unsupported (Uncased) Borehole	Reason Abandoned:	Not Reported
Driller Well ID:	Not Reported	Original Driller Name:	Not Reported
Construction Type:	Not Reported		
Discharge Type:	Not Reported	Data Source:	Not Reported
Discharge Measurement Method:	Not Reported	Discharge:	Not Reported
Static Water Level (ft):	18.7	Agency Providing Data:	Usgs Or Pags
WL Measurement Method:	UNKNOWN	Production Water Level (ft):	Not Reported
Drawdown (ft):	Not Reported	Yield (gmp/ft):	Not Reported
Test Length (min):	Not Reported	SiteStatus at Test:	STATIC WATER LEVEL
Date Discharged:	09-JAN-79		
Discharge Type:	Pumped	Data Source:	DRILLERS RECORD
Discharge Measurement Method:	Not Reported	Discharge:	32.
Static Water Level (ft):	22.	Agency Providing Data:	Drillers Record
WL Measurement Method:	Not Reported	Production Water Level (ft):	182.
Drawdown (ft):	Not Reported	Yield (gmp/ft):	0.2
Test Length (min):	40.	SiteStatus at Test:	Not Reported
Date Discharged:	04-JAN-54		
Lithology:	SCHIST	Contributing Unit:	Primary
Top of Interval:	Not Reported	Bottom of Interval:	Not Reported
Site Use:	WITHDRAWAL	Date of Use:	Not Reported
Water Use:	INDUSTRIAL	Notes:	Not Reported
Agency Site Use:	Inventory Data Site Only	Agency Use Date:	Not Reported
Other Identifier:	1	Assigned By:	OWNER PA

**Y122
West
1/2 - 1 Mile
Lower**

FED USGS USGS40001004961

Organization ID:	USGS-PA		
Organization Name:	USGS Pennsylvania Water Science Center		
Monitor Location:	PH 738	Type:	Well
Description:	Not Reported	HUC:	02040203
Drainage Area:	Not Reported	Drainage Area Units:	Not Reported
Contrib Drainage Area:	Not Reported	Contrib Drainage Area Unts:	Not Reported
Aquifer:	Piedmont and Blue Ridge crystalline-rock aquifers		
Formation Type:	Wissahickon Formation, Oligoclase Mica Schist		
Aquifer Type:	Not Reported	Construction Date:	19540101
Well Depth:	520	Well Depth Units:	ft
Well Hole Depth:	Not Reported	Well Hole Depth Units:	Not Reported
Ground water levels,Number of Measurements:	2	Level reading date:	1978-07-07
Feet below surface:	28.00	Feet to sea level:	Not Reported
Note:	Not Reported		

GEOCHECK® - PHYSICAL SETTING SOURCE MAP FINDINGS

Level reading date:	1978-07-07	Feet below surface:	28.00
Feet to sea level:	Not Reported	Note:	Not Reported

**Y123
West
1/2 - 1 Mile
Lower**

PA WELLS PASI60000030527

Database:	Pennsylvania Groundwater Information System	Local Well #:	PH 738
GWIS ID:	30529	Topography:	Hillside
Aquifer:	WISSAHICKON FORMATION	Elevation:	100
Well Depth:	520	Depth to Bedrock:	0
Site Type:	W	Date Drilled:	01-JAN-54
Saltwater Zone:	0		
Local Permit #:	Not Reported		
Owner ID:	30367	Ownership Date:	01-JAN-54
Construction Date:	01-APR-65	Driller:	0249
Source of Construction Data:	DRILLERS RECORD	Construction Method:	Cable Tool
How Finished:	Unsupported (Uncased) Borehole	Reason Abandoned:	Not Reported
Driller Well ID:	Not Reported	Original Driller Name:	Not Reported
Construction Type:	Not Reported		
Construction Date:	01-JAN-54	Driller:	-221
Source of Construction Data:	WELL OWNER	Construction Method:	Cable Tool
How Finished:	Unsupported (Uncased) Borehole	Reason Abandoned:	Not Reported
Driller Well ID:	Not Reported	Original Driller Name:	Not Reported
Construction Type:	Not Reported		
Discharge Type:	Pumped	Data Source:	USGS OR PAGES
Discharge Measurement Method:	Reported, Method not known	Static Water Level (ft):	28.
Discharge:	45.	WL Measurement Method:	REPORTED, METHOD NOT KNOWN
Agency Providing Data:	Drillers Record	Drawdown (ft):	Not Reported
Production Water Level (ft):	Not Reported	Test Length (min):	Not Reported
Yield (gmp/ft):	Not Reported	Date Discharged:	07-JUL-78
SiteStatus at Test:	Not Reported		
Discharge Type:	Pumped	Data Source:	DRILLERS RECORD
Discharge Measurement Method:	Reported, Method not known	Static Water Level (ft):	Not Reported
Discharge:	32.	WL Measurement Method:	REPORTED, METHOD NOT KNOWN
Agency Providing Data:	Drillers Record	Drawdown (ft):	Not Reported
Production Water Level (ft):	130.	Test Length (min):	Not Reported
Yield (gmp/ft):	Not Reported	Date Discharged:	01-APR-65
SiteStatus at Test:	Not Reported		
Lithology:	SCHIST	Contributing Unit:	Primary
Top of Interval:	Not Reported	Bottom of Interval:	Not Reported
Site Use:	WITHDRAWAL	Date of Use:	Not Reported
Water Use:	INDUSTRIAL	Notes:	Not Reported
Agency Site Use:	Inventory Data Site Only	Agency Use Date:	Not Reported

GEOCHECK® - PHYSICAL SETTING SOURCE MAP FINDINGS

Other Identifier: 2 Assigned By: OWNER PA

Z124
SW
1/2 - 1 Mile
Lower

FED USGS USGS40001004402

Organization ID:	USGS-PA		
Organization Name:	USGS Pennsylvania Water Science Center		
Monitor Location:	PH 602	Type:	Well
Description:	Not Reported	HUC:	02040202
Drainage Area:	Not Reported	Drainage Area Units:	Not Reported
Contrib Drainage Area:	Not Reported	Contrib Drainage Area Unts:	Not Reported
Aquifer:	Piedmont and Blue Ridge crystalline-rock aquifers		
Formation Type:	Wissahickon Formation, Oligoclase Mica Schist		
Aquifer Type:	Not Reported	Construction Date:	19100101
Well Depth:	150	Well Depth Units:	ft
Well Hole Depth:	Not Reported	Well Hole Depth Units:	Not Reported

Z125
SW
1/2 - 1 Mile
Lower

FED USGS USGS40001004403

Organization ID:	USGS-PA		
Organization Name:	USGS Pennsylvania Water Science Center		
Monitor Location:	PH 601	Type:	Well
Description:	Not Reported	HUC:	02040202
Drainage Area:	Not Reported	Drainage Area Units:	Not Reported
Contrib Drainage Area:	Not Reported	Contrib Drainage Area Unts:	Not Reported
Aquifer:	Piedmont and Blue Ridge crystalline-rock aquifers		
Formation Type:	Wissahickon Formation, Oligoclase Mica Schist		
Aquifer Type:	Not Reported	Construction Date:	19090101
Well Depth:	175	Well Depth Units:	ft
Well Hole Depth:	Not Reported	Well Hole Depth Units:	Not Reported

Z126
SW
1/2 - 1 Mile
Lower

PA WELLS PASI60000030139

Database:	Pennsylvania Groundwater Information System		
GWIS ID:	30141	Local Well #:	PH 602
Aquifer:	WISSAHICKON FORMATION	Topography:	Hilltop
Well Depth:	150	Elevation:	120
Site Type:	W	Depth to Bedrock:	0
Saltwater Zone:	0	Date Drilled:	01-JAN-10
Local Permit #:	Not Reported		

Owner ID:	29928	Ownership Date:	01-JAN-10
-----------	-------	-----------------	-----------

Construction Date:	01-JAN-10	Driller:	-389
Source of Construction Data:	DRILLERS RECORD	Construction Method:	Cable Tool

GEOCHECK® - PHYSICAL SETTING SOURCE MAP FINDINGS

How Finished:	Unsupported (Uncased) Borehole	Reason Abandoned:	Not Reported
Driller Well ID:	Not Reported	Original Driller Name:	Not Reported
Construction Type:	Not Reported		
Discharge Type:	Pumped	Data Source:	DRILLERS RECORD
Discharge Measurement Method:	Reported, Method not known	Static Water Level (ft):	Not Reported
Discharge:	30.	WL Measurement Method:	Not Reported
Agency Providing Data:	Not Reported	Drawdown (ft):	Not Reported
Production Water Level (ft):	Not Reported	Test Length (min):	Not Reported
Yield (gmp/ft):	Not Reported	Date Discharged:	01-JAN-10
SiteStatus at Test:	Not Reported		
Lithology:	SCHIST	Contributing Unit:	Primary
Top of Interval:	Not Reported	Bottom of Interval:	Not Reported
Site Use:	DESTROYED	Date of Use:	Not Reported
Water Use:	UNUSED	Notes:	Not Reported
Agency Site Use:	Inventory Data Site Only	Agency Use Date:	Not Reported

Z127
SW
1/2 - 1 Mile
Lower

PA WELLS PASI60000030140

Database:	Pennsylvania Groundwater Information System		
GWIS ID:	30142	Local Well #:	PH 601
Aquifer:	WISSAHICKON FORMATION	Topography:	Hilltop
Well Depth:	175	Elevation:	120
Site Type:	W	Depth to Bedrock:	0
Saltwater Zone:	0	Date Drilled:	01-JAN-09
Local Permit #:	Not Reported		
Owner ID:	29929	Ownership Date:	01-JAN-10
Construction Date:	01-JAN-09	Driller:	-389
Source of Construction Data:	DRILLERS RECORD	Construction Method:	Cable Tool
How Finished:	Unsupported (Uncased) Borehole	Reason Abandoned:	Not Reported
Driller Well ID:	Not Reported	Original Driller Name:	Not Reported
Construction Type:	Not Reported		
Discharge Type:	Pumped	Data Source:	DRILLERS RECORD
Discharge Measurement Method:	Reported, Method not known	Static Water Level (ft):	Not Reported
Discharge:	26.	WL Measurement Method:	Not Reported
Agency Providing Data:	Not Reported	Drawdown (ft):	Not Reported
Production Water Level (ft):	Not Reported	Test Length (min):	Not Reported
Yield (gmp/ft):	Not Reported	Date Discharged:	01-JAN-09
SiteStatus at Test:	Not Reported		
Lithology:	SCHIST	Contributing Unit:	Primary
Top of Interval:	Not Reported	Bottom of Interval:	Not Reported

GEOCHECK® - PHYSICAL SETTING SOURCE MAP FINDINGS

Site Use:	DESTROYED	Date of Use:	Not Reported
Water Use:	UNUSED	Notes:	Not Reported
Agency Site Use:	Inventory Data Site Only	Agency Use Date:	Not Reported

128 NNE 1/2 - 1 Mile Higher	Site ID: 51-14506		AQUIFLOW 61731
	Groundwater Flow: SSE		
	Shallowest Water Table Depth: 16.75		
	Deepest Water Table Depth: 17.75		
	Average Water Table Depth: Not Reported		
	Date: 02/1995		

1G NNE 1/2 - 1 Mile Lower	Site ID: 51-14506		AQUIFLOW 61731
	Groundwater Flow: SSE		
	Shallowest Water Table Depth: 16.75		
	Deepest Water Table Depth: 17.75		
	Average Water Table Depth: Not Reported		
	Date: 02/1995		

2G NNE 1/2 - 1 Mile Lower	Site ID: 51-42244		AQUIFLOW 61697
	Groundwater Flow: NW		
	Shallowest Water Table Depth: 4.65		
	Deepest Water Table Depth: 10.36		
	Average Water Table Depth: Not Reported		
	Date: 12/23/1991		

3G North 0 - 1/8 Mile Lower	Site ID: 51-29711		AQUIFLOW 61681
	Groundwater Flow: S		
	Shallowest Water Table Depth: 10		
	Deepest Water Table Depth: 18		
	Average Water Table Depth: Not Reported		
	Date: 06/15/1992		

4G East 0 - 1/8 Mile Lower	Site ID: Not Reported		AQUIFLOW 61679
	Groundwater Flow: Not Reported		
	Shallowest Water Table Depth: 16		
	Deepest Water Table Depth: 28		
	Average Water Table Depth: Not Reported		
	Date: 01/06/1994		

GEOCHECK® - PHYSICAL SETTING SOURCE MAP FINDINGS RADON

AREA RADON INFORMATION

State Database: PA Radon

Radon Test Results

Zipcode	Num Tests	Min pCi/L	Max pCi/L	Avg pCi/L
19132	41	0.1	19.3	2.5

EPA Region 3 Statistical Summary Readings for Zip Code: 19132

Number of sites tested: 26.

Maximum Radon Level: 5.5 pCi/L.

Minimum Radon Level: 0.4 pCi/L.

pCi/L <4	pCi/L 4-10	pCi/L 10-20	pCi/L 20-50	pCi/L 50-100	pCi/L >100
22 (84.62%)	4 (15.38%)	0 (0.00%)	0 (0.00%)	0 (0.00%)	0 (0.00%)

Federal EPA Radon Zone for PHILADELPHIA County: 3

- Note: Zone 1 indoor average level > 4 pCi/L.
 : Zone 2 indoor average level >= 2 pCi/L and <= 4 pCi/L.
 : Zone 3 indoor average level < 2 pCi/L.

PHYSICAL SETTING SOURCE RECORDS SEARCHED

TOPOGRAPHIC INFORMATION

USGS 7.5' Digital Elevation Model (DEM)

Source: United States Geologic Survey

EDR acquired the USGS 7.5' Digital Elevation Model in 2002 and updated it in 2006. The 7.5 minute DEM corresponds to the USGS 1:24,000- and 1:25,000-scale topographic quadrangle maps. The DEM provides elevation data with consistent elevation units and projection.

Current USGS 7.5 Minute Topographic Map

Source: U.S. Geological Survey

HYDROLOGIC INFORMATION

Flood Zone Data: This data was obtained from the Federal Emergency Management Agency (FEMA). It depicts 100-year and 500-year flood zones as defined by FEMA. It includes the National Flood Hazard Layer (NFHL) which incorporates Flood Insurance Rate Map (FIRM) data and Q3 data from FEMA in areas not covered by NFHL.

Source: FEMA

Telephone: 877-336-2627

Date of Government Version: 2003, 2015

NWI: National Wetlands Inventory. This data, available in select counties across the country, was obtained by EDR in 2002, 2005 and 2010 from the U.S. Fish and Wildlife Service.

State Wetlands Data: Wetlands Inventory

Source: Pennsylvania Spatial Data Access

Telephone: 610-344-6105

HYDROGEOLOGIC INFORMATION

AQUIFLOW^R Information System

Source: EDR proprietary database of groundwater flow information

EDR has developed the AQUIFLOW Information System (AIS) to provide data on the general direction of groundwater flow at specific points. EDR has reviewed reports submitted to regulatory authorities at select sites and has extracted the date of the report, hydrogeologically determined groundwater flow direction and depth to water table information.

GEOLOGIC INFORMATION

Geologic Age and Rock Stratigraphic Unit

Source: P.G. Schruben, R.E. Arndt and W.J. Bawiec, Geology of the Conterminous U.S. at 1:2,500,000 Scale - A digital representation of the 1974 P.B. King and H.M. Beikman Map, USGS Digital Data Series DDS - 11 (1994).

STATSGO: State Soil Geographic Database

Source: Department of Agriculture, Natural Resources Conservation Service (NRCS)

The U.S. Department of Agriculture's (USDA) Natural Resources Conservation Service (NRCS) leads the national Conservation Soil Survey (NCSS) and is responsible for collecting, storing, maintaining and distributing soil survey information for privately owned lands in the United States. A soil map in a soil survey is a representation of soil patterns in a landscape. Soil maps for STATSGO are compiled by generalizing more detailed (SSURGO) soil survey maps.

SSURGO: Soil Survey Geographic Database

Source: Department of Agriculture, Natural Resources Conservation Service (NRCS)

Telephone: 800-672-5559

SSURGO is the most detailed level of mapping done by the Natural Resources Conservation Service, mapping scales generally range from 1:12,000 to 1:63,360. Field mapping methods using national standards are used to construct the soil maps in the Soil Survey Geographic (SSURGO) database. SSURGO digitizing duplicates the original soil survey maps. This level of mapping is designed for use by landowners, townships and county natural resource planning and management.

PHYSICAL SETTING SOURCE RECORDS SEARCHED

LOCAL / REGIONAL WATER AGENCY RECORDS

FEDERAL WATER WELLS

PWS: Public Water Systems

Source: EPA/Office of Drinking Water

Telephone: 202-564-3750

Public Water System data from the Federal Reporting Data System. A PWS is any water system which provides water to at least 25 people for at least 60 days annually. PWSs provide water from wells, rivers and other sources.

PWS ENF: Public Water Systems Violation and Enforcement Data

Source: EPA/Office of Drinking Water

Telephone: 202-564-3750

Violation and Enforcement data for Public Water Systems from the Safe Drinking Water Information System (SDWIS) after August 1995. Prior to August 1995, the data came from the Federal Reporting Data System (FRDS).

USGS Water Wells: USGS National Water Inventory System (NWIS)

This database contains descriptive information on sites where the USGS collects or has collected data on surface water and/or groundwater. The groundwater data includes information on wells, springs, and other sources of groundwater.

STATE RECORDS

Pennsylvania Groundwater Information System

Source: Department of Conservation and Natural Resources

Telephone: 717-702-2045

OTHER STATE DATABASE INFORMATION

Pennsylvania Oil and Gas Locations

Source: Pennsylvania Department of Environmental Protection

Telephone: 814-863-0104

An Oil and Gas Location is a DEP primary facility type related to the Oil & Gas Program. The sub-facility types related to Oil and Gas that are included in this layer are: Land Application -- An area where drilling cuttings or waste are disposed by land application; Well-- A well associated with oil and/or gas production; Pit -- An approved pit that is used for storage of oil and gas well fluids. Some sub facility types are not included in this layer due to security policies.

RADON

State Database: PA Radon

Source: Department of Environmental Protection

Telephone: 717-783-3594

Radon Test Results Statistics by Zip Code

Area Radon Information

Source: USGS

Telephone: 703-356-4020

The National Radon Database has been developed by the U.S. Environmental Protection Agency (USEPA) and is a compilation of the EPA/State Residential Radon Survey and the National Residential Radon Survey. The study covers the years 1986 - 1992. Where necessary data has been supplemented by information collected at private sources such as universities and research institutions.

EPA Radon Zones

Source: EPA

Telephone: 703-356-4020

Sections 307 & 309 of IRAA directed EPA to list and identify areas of U.S. with the potential for elevated indoor radon levels.

PHYSICAL SETTING SOURCE RECORDS SEARCHED

EPA Region 3 Statistical Summary Readings

Source: Region 3 EPA

Telephone: 215-814-2082

Radon readings for Delaware, D.C., Maryland, Pennsylvania, Virginia and West Virginia.

OTHER

Airport Landing Facilities: Private and public use landing facilities

Source: Federal Aviation Administration, 800-457-6656

Epicenters: World earthquake epicenters, Richter 5 or greater

Source: Department of Commerce, National Oceanic and Atmospheric Administration

Earthquake Fault Lines: The fault lines displayed on EDR's Topographic map are digitized quaternary faultlines, prepared in 1975 by the United State Geological Survey

STREET AND ADDRESS INFORMATION

© 2015 TomTom North America, Inc. All rights reserved. This material is proprietary and the subject of copyright protection and other intellectual property rights owned by or licensed to Tele Atlas North America, Inc. The use of this material is subject to the terms of a license agreement. You will be held liable for any unauthorized copying or disclosure of this material.

Project Name: PANATI PLAYGROUND**Project Number:** 15639**Lab Number:** L2240078**Report Date:** 08/08/22**SAMPLE RESULTS**

Lab ID: L2240078-18

Client ID: B-9B

Sample Location: NORTH PHILADELPHIA

Date Collected: 07/26/22 12:00

Date Received: 07/27/22

Field Prep: Not Specified

Sample Depth:

Matrix: Soil

Parameter	Result	Qualifier	Units	RL	MDL	Dilution Factor	Date Prepared	Date Analyzed	Analytical Method	Analyst
General Chemistry - Westborough Lab										
Solids, Total	85.0		%	0.100	NA	1	-	07/28/22 13:07	121,2540G	RI

