

**1 PROPOSED EAST ELEVATION**  
1/4" = 1'-0"

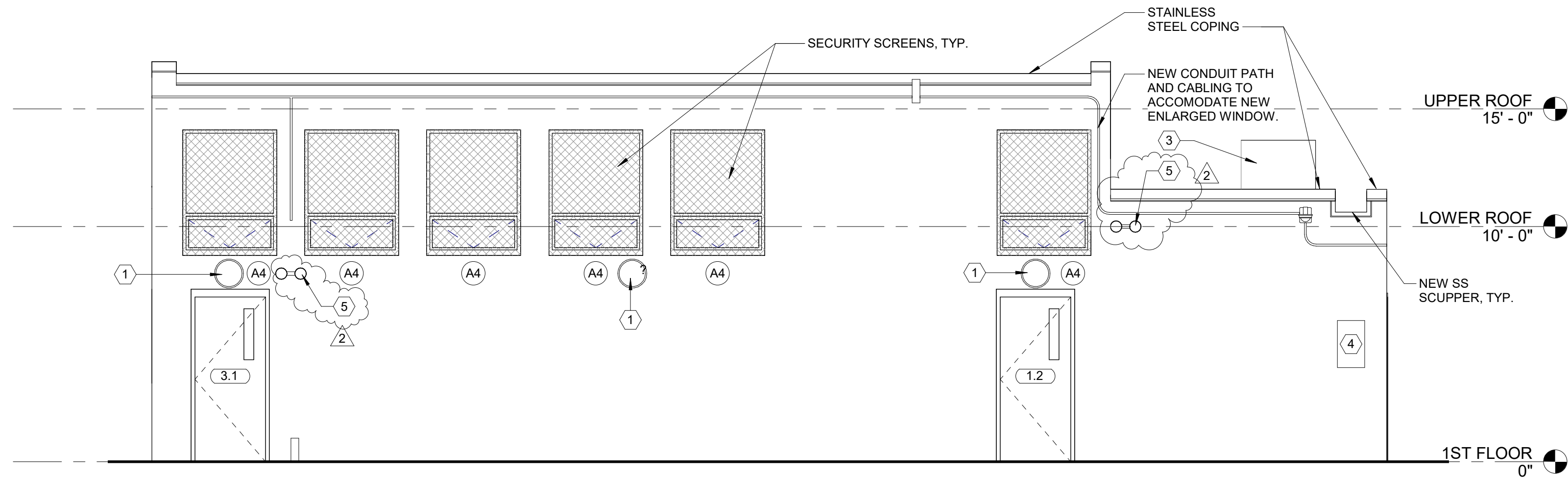

**2 PROPOSED NORTH ELEVATION**  
1/4" = 1'-0"

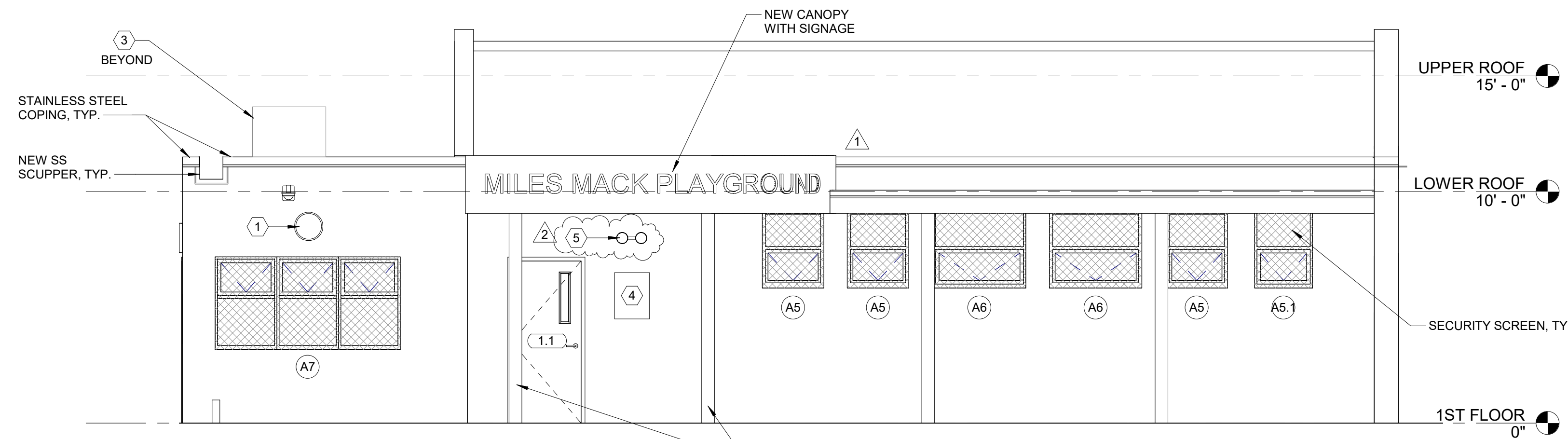

**3 PROPOSED SOUTH ELEVATION**  
1/4" = 1'-0"

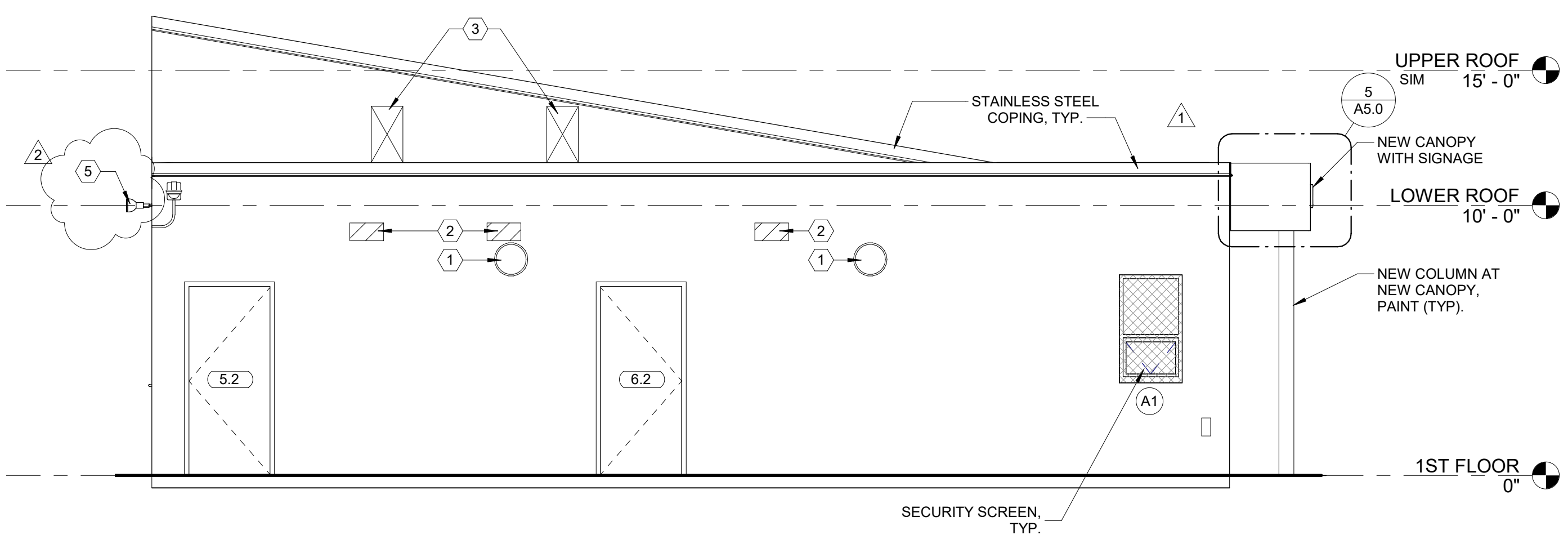

**4 PROPOSED WEST ELEVATION**  
1/4" = 1'-0"

**GENERAL CONSTRUCTION NOTES**

- CONTRACTOR SHALL FIELD VERIFY ALL DIMENSIONS BEFORE START OF WORK. NOTIFY ARCHITECT IN WRITING OF ALL DISCREPANCIES BEFORE START OF WORK.
- INTERIOR DIMENSIONS ARE TO FINISHED FACE OF WALL SURFACE.
- ALL DOOR JAMBS AT HINGE SIDE TO BE SET 6" FROM ADJACENT WALL (MIN.) OR AS OTHERWISE NOTED.
- ALL FLOORING TRANSITIONS SHALL OCCUR AT CENTERLINE OF CLOSED DOOR, TYPICAL UNO.
- REFERENCE FINISH SCHEDULE FOR FINISH SPECIFICATIONS.
- CONTRACTOR SHALL PROVIDE AND INSTALL WALL BLOCKING AS REQUIRED TO SUPPORT ALL WALL HUNG CABINETRY, WALL-HUNG FIXTURES, COUNTERTOPS, SHELVING, AND ACCESSORIES. CONTRACTOR TO COORDINATE CLEARANCES FOR ALL BACK TO BACK FIXTURES.
- CONFIRM ALL MEASUREMENTS. ALIGN FACE OF NEW CONSTRUCTION WITH FACE OF EXISTING CONSTRUCTION UNO.
- FLUSH LEVER ON TOILET TO BE LOCATED ON LAVATORY SIDE.
- REFER TO SHEET G0.2, FOR ALL PLUMBING FIXTURES AND ACCESSORIES MOUNTING HEIGHTS.
- PROTECT ALL EXISTING ITEMS TO REMAIN DURING ALL PHASES OF DEMOLITION AND CONSTRUCTION.
- SEE PLUMBING DRAWINGS FOR TOILET ROOM FIXTURE SCHEDULE.
- REFER TO SHEET A7.0 FOR TOILET ROOM ACCESSORIES SCHEDULE.
- PATCH AND REPAIR EXTERIOR MASONRY WALL SURFACES AND FINISH SURFACES WITH CEMENT PLASTER TO MATCH EXISTING.
- PRIME ALL NEW AND PATCHED EXTERIOR WALL SURFACES TO RECEIVE FINISH COATS. FINISH COATS BY OTHERS, UNO.
- FOR WINDOW AND DOOR TYPES SEE SHEET A7.0.
- COORDINATE ALL OPENINGS IN CMU WALLS WITH MECHANICAL AND STRUCTURAL.
- VERIFY STRUCTURAL JOIST DIMENSIONS.

**EXTERIOR ELEVATIONS GENERAL NOTES**

- PAINT COLUMNS, TYP. AT ALL EXISTING COLUMNS U.N.O
- ALL NEW STEEL LINTELS TO BE HOT DIP GALVANIZED, PRIMED AND PREPARED TO RECEIVE NEW PAINT IN FIELD BY OTHERS.

**ELEVATION KEYNOTES**

Note	
1	REINSTALL SALVAGED LIGHT FIXTURES. SEE ELECTRICAL DRAWINGS. COORDINATE DESIGN AND LAYOUT WITH OWNER.
2	INFILL ABANDONED VENT OPENINGS, TO MATCH EXISTING ADJACENT. COORDINATE W/ MECH.
3	MECHANICAL EQUIPMENT WITH SECURITY ENCLOSURE ON NEW DUNNAGE. SEE MECHANICAL DWGS.
4	EXISTING SIGNAGE TO REMAIN.
5	NEW LIGHT FIXTURE. SEE ELECTRICAL DRAWINGS.

REVISIONS

ISSUE	DATE	DESCRIPTION
1	3/8/20	Addendum #2
2	3/9/20	Addendum #3

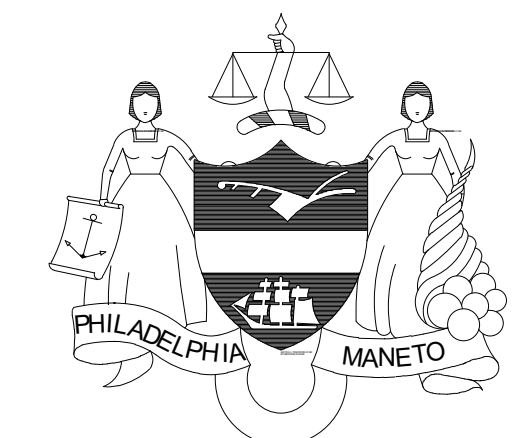

**PROJECT COORDINATOR**  
Philadelphia Parks & Recreation  
and Department of Public Property  
1515 Arch Street, 11th Floor  
Philadelphia, PA 19102  
Contact: Sara Nordstrom, 215-683-0253

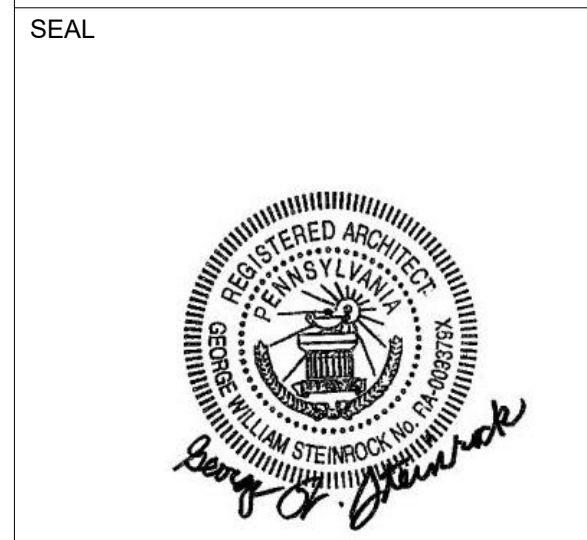

**PROJECT TEAM**

**ARCHITECT:**  
JOHNSON, MIRMIRAN & THOMPSON, INC  
1600 MARKET ST, SUITE 520  
PHILADELPHIA, PA 19103  
267.256.0300

**STRUCTURAL ENGINEER:**  
JOHNSON, MIRMIRAN & THOMPSON, INC  
1600 MARKET ST, SUITE 520  
PHILADELPHIA, PA 19103  
267.256.0300

**SYSTEMS ENGINEER:**  
JOHNSON, MIRMIRAN & THOMPSON, INC  
1600 MARKET ST, SUITE 520  
PHILADELPHIA, PA 19103  
267.256.0300

CITY OF PHILADELPHIA  
REBUILD PHILADELPHIA AND  
PHILADELPHIA PARKS & RECREATION  
1515 ARCH STREET  
11TH FLOOR, ONE PARKWAY BUILDING  
PHILADELPHIA, PENNSYLVANIA

PROJECT TITLE  
MILES MACK BUILDING RENOVATION

DRAWING TITLE  
EXTERIOR ELEVATIONS

PROJECT NO. 10-20-XXXX-01	DRAWING NO. <b>A4.0</b>
DATE: 02.07.2020	
SCALE: AS NOTED	
DRAWN BY:	
CHECKED BY:	FILE:

NOTE: ALL DIMENSIONS AND CONDITIONS SHALL BE VERIFIED BY THE CONTRACTOR AT THE SITE BEFORE PROCEEDING WITH THE WORK.

