

**2214 E. Harold Street, 2215 E. Harold Street and 2217 E. Harold Street**

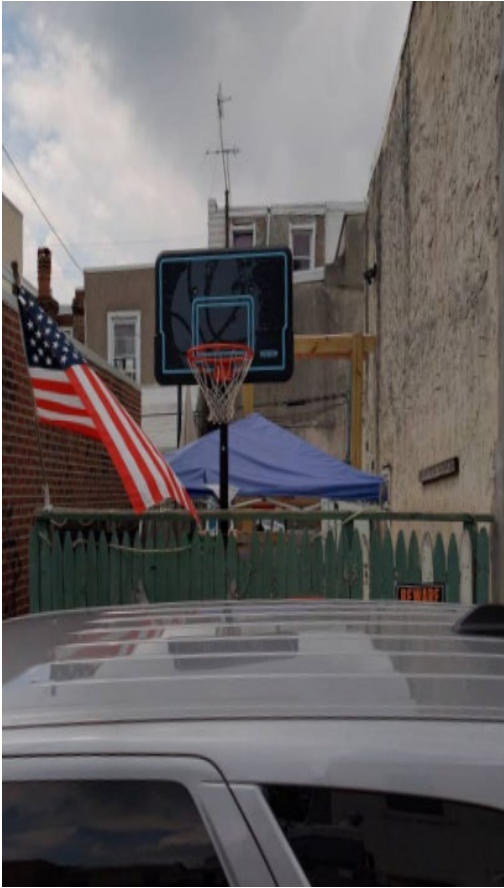

**Owner:** Philadelphia Redevelopment Authority

**Address:** 2214 E. Harold Street

**Statement of Value:** \$55,000

**Property Type:** Lot

**SF:** 504

**Zoning:** RSA-5

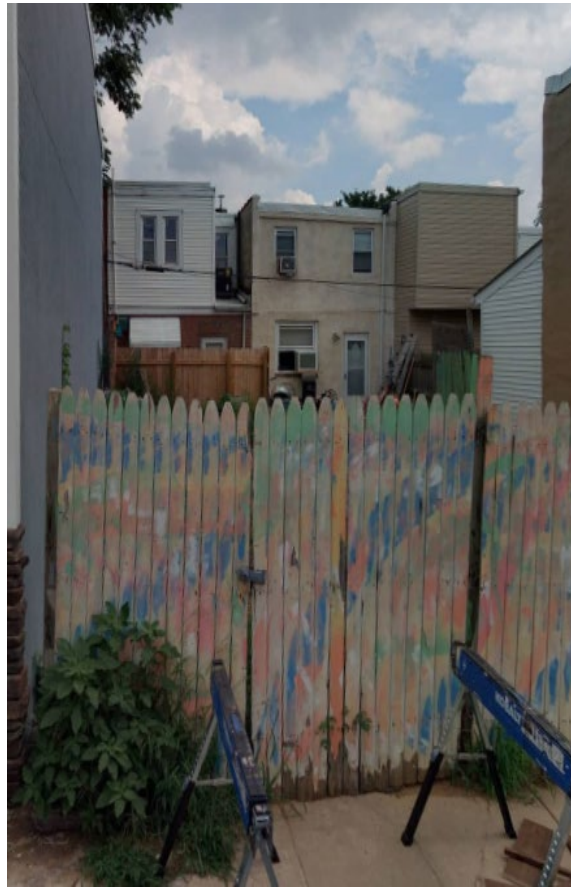

**Owner:** Philadelphia Redevelopment Authority

**Address:** 2215 E. Harold Street

**Statement of Value:** \$57,500

**Property Type:** Lot

**SF:** 652

**Zoning:** RSA-5

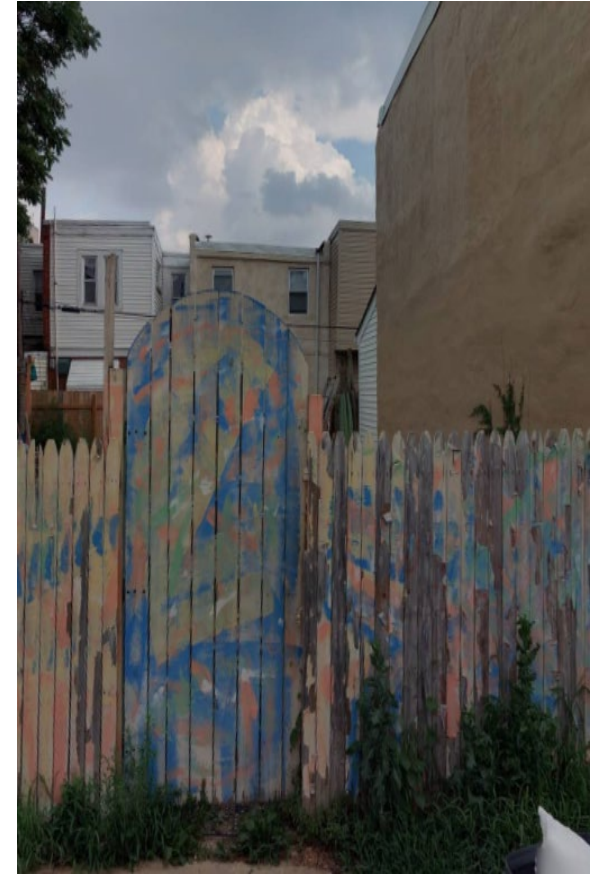

**Owner:** Philadelphia Redevelopment Authority

**Address:** 2217 E. Harold Street

**Statement of Value:** \$57,500

**Property Type:** Lot

**SF:** 652

**Zoning:** RSA-5