

2432 S. LEE STREET

**BID DEADLINE:
JANUARY 31, 2019**

MINIMUM BID: N/A

PROPERTY INFO

Zip Code : 19148

Neighborhood : **WHITMAN,
SOUTH PHILA**

Asset Type : **VACANT LOT**

Approximate Lot Area : **796 SF**

Zoning : **RSA-5
SINGLE-FAMILY
ATTACHED
RESIDENTIAL**

OPA Account No(s) : **391216405**

Preferred Use : **N/A**

Other Info : **ALL PROPERTIES
WILL BE SOLD IN
"AS-IS" CONDITION**

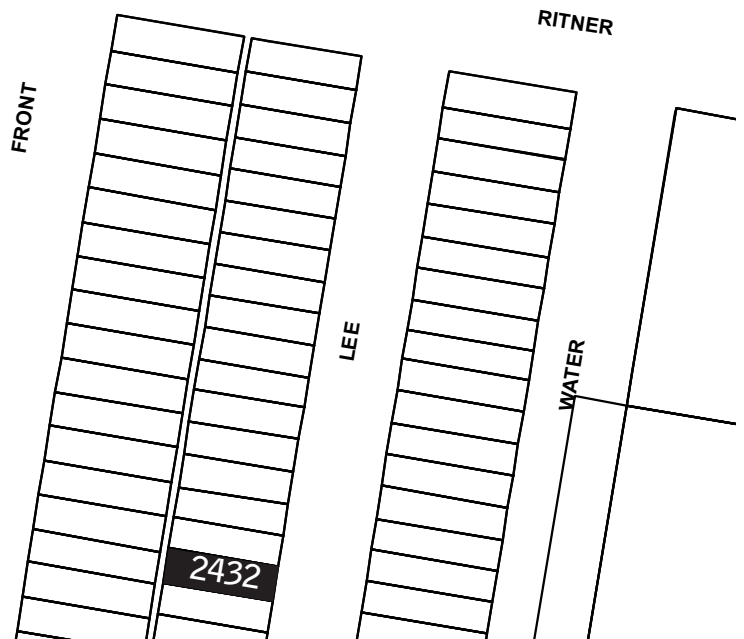
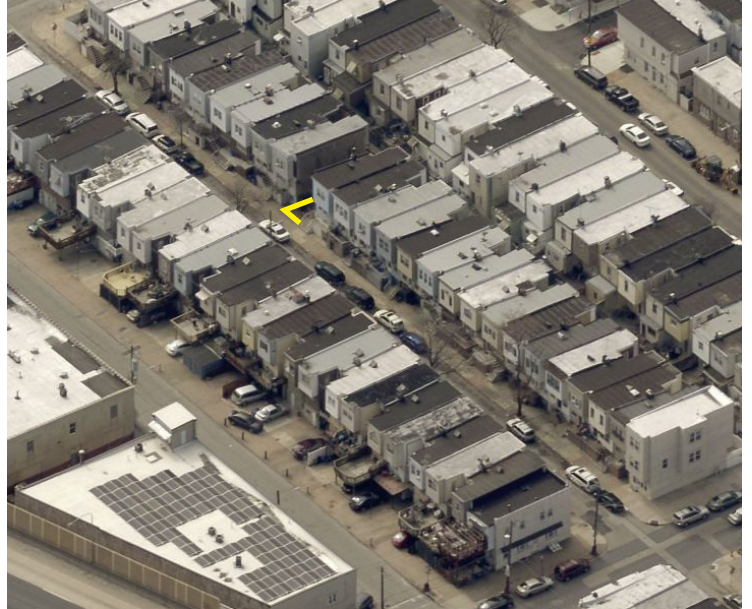

Philadelphia Redevelopment Authority (PRA) is now accepting bids for this development opportunity no later than the date above.

For directions on how to submit a bid, please download PRA's **INSTRUCTIONS FOR COMPETITIVE BIDS** from our website below.